

Evanescence - Everybody's fool

♩ = 100,000000

Amy (Voz)

sample

Bateria

♩ = 100,000000

Violão

Ben (Guitarra)

teclado

Baixo

Coral

Violão

Coral

5

sample

Violão

Coral

6

sample

Bateria

Violão

Ben (Guitarra)

Baixo

Coral

8

Bateria

Ben (Guitarra)

Baixo

Coral

10

Amy (Voz)

Bateria

Ben (Guitarra)

Baixo

Coral

12

Amy (Voz)

Bateria

Ben (Guitarra)

Baixo

14

Amy (Voz)

Bateria

Ben (Guitarra)

Baixo

16

Amy (Voz)

Bateria

Ben (Guitarra)

Baixo

18

Amy (Voz)

Bateria

Ben (Guitarra)

Baixo

Coral

20

Amy (Voz)

Bateria

Ben (Guitarra)

Baixo

Coral

22

Amy (Voz)

Bateria

Ben (Guitarra)

Baixo

Coral

24

Amy (Voz)

Bateria

Ben (Guitarra)

Baixo

Coral

26

Amy (Voz)

Bateria

Ben (Guitarra)

Baixo

Coral

28

Amy (Voz)

Bateria

Ben (Guitarra)

Baixo

30

Amy (Voz)

Bateria

Ben (Guitarra)

teclado

Baixo

32

Amy (Voz)

Bateria

Ben (Guitarra)

teclado

Baixo

34

Amy (Voz)

Bateria

Ben (Guitarra)

teclado

Baixo

36

Amy (Voz)

Bateria

Ben (Guitarra)

Baixo

Coral

38

Amy (Voz)

Bateria

Ben (Guitarra)

Baixo

Coral

40

Amy (Voz)

Bateria

Ben (Guitarra)

Baixo

Coral

42

Amy (Voz)

Bateria

Ben (Guitarra)

teclado

Baixo

Coral

45

Amy (Voz)

teclado

Coral

48

Amy (Voz)

Bateria

teclado

Coral

51

Amy (Voz)

Bateria

Ben (Guitarra)

Baixo

53

Amy (Voz)

Bateria

Ben (Guitarra)

Baixo

55

Amy (Voz)

Bateria

Ben (Guitarra)

Baixo

57

Amy (Voz)

Bateria

Ben (Guitarra)

Baixo

Coral

59

Amy (Voz)

Bateria

Ben (Guitarra)

Baixo

Coral

61

Amy (Voz)

Bateria

Ben (Guitarra)

Baixo

Coral

63

Amy (Voz)

Bateria

Ben (Guitarra)

Baixo

Coral

65

Amy (Voz)

Bateria

Ben (Guitarra)

Baixo

Coral

67

Amy (Voz)

Bateria

Ben (Guitarra)

Baixo

Coral

69

Amy (Voz)

Bateria

Ben (Guitarra)

Baixo

Coral

71

Bateria

Ben (Guitarra)

Baixo

Coral

73

Bateria

Ben (Guitarra)

Baixo

Coral

75

Bateria

Ben (Guitarra)

Coral

Evanesence - Everybody's fool

Amy (Voz)

♩ = 100,000000
10

15

20

24

30

36

41

47

53

58

V.S.

2

Amy (Voz)

62

66

68

sample

Evanescence - Everybody's fool

♩ = 100,000000

4

6

70

Bateria

Evanescence - Everybody's fool

♩ = 100,000000

5

4/4

9

13

17

21

25

29

33

37

40

7

Bateria

50

54

57

61

65

69

72

74

Violão

Evanescence - Everybody's fool

♩ = 100,000000

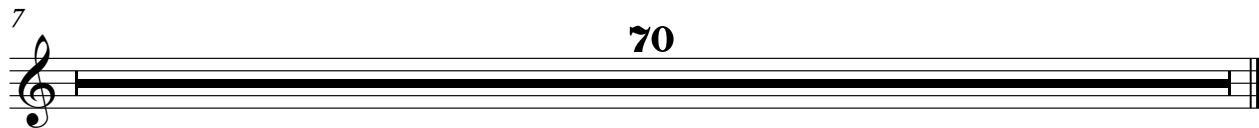

Evanesence - Everybody's fool

Ben (Guitarra)

♩ = 100,000000

5

9

12

15

18

22

26

29

32

36

V.S.

40

8

51

55

59

63

67

71

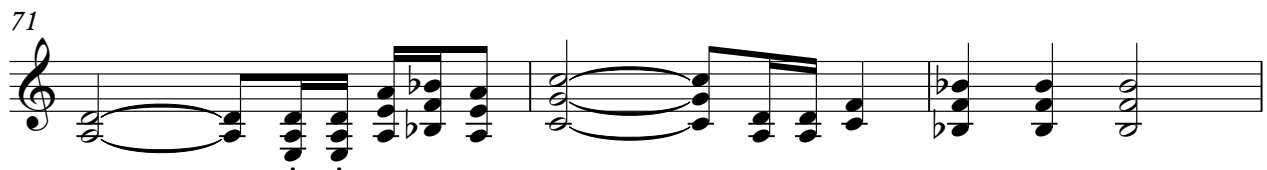

74

Evanescence - Everybody's fool

Baixo

♩ = 100,000000

5

9

13

17

21

27

31

35

39

2

Baixo

51

56

61

66

71

Evanescence - Everybody's fool

Coral

♩ = 100,000000

10

8

24

10

40

48

6

60

68

72