

# Entertainment Tonight - Entertainment Tonight

♩ = 144,000229

Solo

Solo

4

Solo

Solo

Solo

Solo

8

Solo

Solo

Solo

Solo

12

Solo

Solo

Solo

Solo

Solo

16

Solo

Solo

Solo

Solo

Solo

20

Solo

Solo

Solo

Solo

Solo

23

Solo

26

Solo

29

Solo

32

Solo

Solo

Solo

Solo

Solo

36

Solo

Solo

Solo

Solo

Solo

39

Solo

42

Solo

46

Solo

Solo

Solo

Solo

Solo

49

Solo

Solo

Solo

Solo

Solo

51

Solo

Solo

Solo

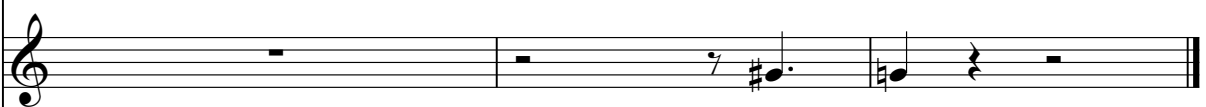

Solo

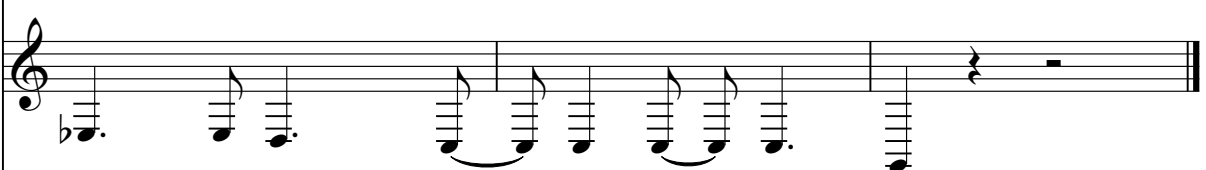

Solo

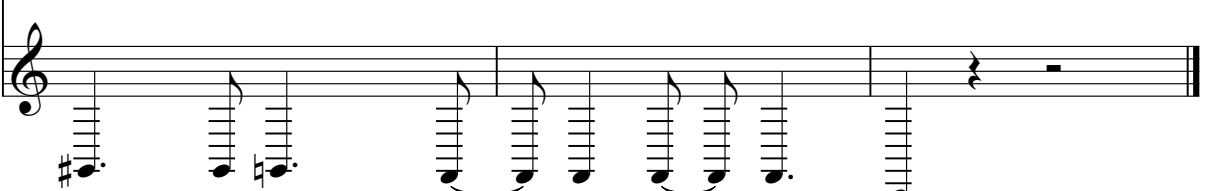

# Entertainment Tonight - Entertainment Tonight

Solo

♩ = 144,000229

V.S.

2

Solo

49

51

# Entertainment Tonight - Entertainment Tonight

Solo

♩ = 144,000229

**11**

**8**

23

**2**

30

36

41

47

**2**

# Entertainment Tonight - Entertainment Tonight

Solo

♩ = 144,000229

5

10

16

21

25

29

33

37

42

V.S.

2

Solo

47

51

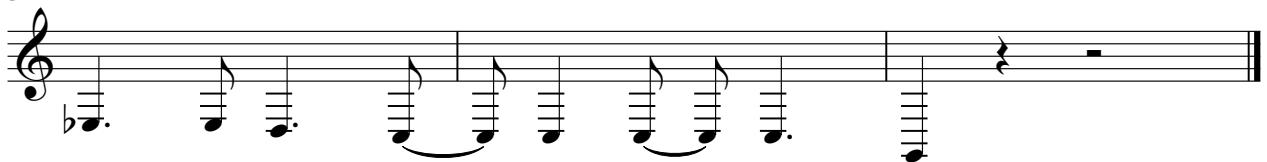

# Entertainment Tonight - Entertainment Tonight

Solo

♩ = 144,000229

**6**

11

17

22 **12**

37

42

47

51
