

Michael Learns To Rock - 25 Minutes

♩ = 85,000046

Acoustic Piano

Acoustic Piano

Hi-hat

Hi-hat

Melody 1

Melody 1

Acoustic Piano

Acoustic Piano

Hi-hat

Hi-hat

Melody 1

Melody 1

Acoustic Piano

Acoustic Piano

Hi-hat

Drums

Hi-hat

Drums

Bass

Bass

Melody 1

Melody 1

Acoustic Piano

Acoustic Piano

15

Hi-hat

Drums

Hi-hat

Drums

Bass

Bass

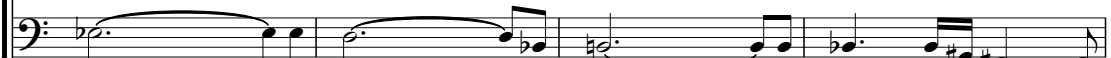

Melody 1

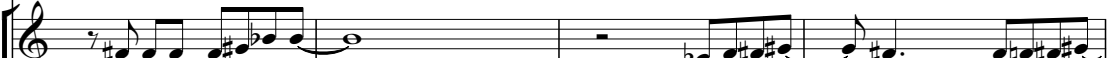

Melody 1

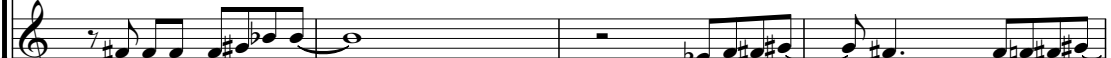

Acoustic Piano

Acoustic Piano

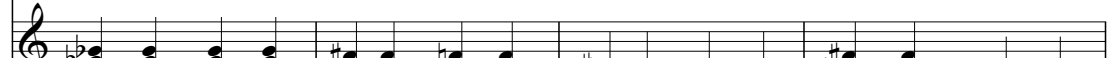

- Acoustic Piano (seventh and eighth systems):** Two identical staves, each containing a complex piano accompaniment with many notes.

23

This musical score is arranged in a multi-stem format. The instruments and parts are as follows:

Hi-hat

Drums

Hi-hat

Drums

Guitars

T	3	3	3	1		
A	4	4	4	3	4	4
B	4	4	9	4	6	6
					7	9

Guitars

T	3	3	3	1		
A	4	4	4	3	4	4
B	4	4	9	4	6	6
					7	9

Bass

Bass

Melody 2

Melody 2

Melody 1

Melody 1

Accoustic Piano

Accoustic Piano

Hi-hat

Drums

Hi-hat

Drums

Guitars

Guitars

Bass

Bass

Melody 2

Melody 2

Melody 1

Melody 1

Acoustic Piano

Acoustic Piano

This musical score is arranged in a system with the following parts from top to bottom:

Hi-hat

Drums

Hi-hat

Drums

Bass

Bass

Melody 1

Melody 1

Strings

Strings

Acoustic Piano

Acoustic Piano

41

This musical score page, numbered 41, contains the following parts:

47

This musical score page includes the following parts:

Hi-hat

Drums

Hi-hat

Drums

Guitars

Guitars

Bass

Bass

Melody 2

Melody 2

Melody 1

Melody 1

Strings

Strings

Acoustic Piano

Acoustic Piano

Hi-hat

Hi-hat notation for the first staff, showing rhythmic patterns with 'x' marks.

Drums

Drums notation for the first staff, showing a complex rhythmic pattern.

Hi-hat

Hi-hat notation for the second staff, showing rhythmic patterns with 'x' marks.

Drums

Drums notation for the second staff, showing a complex rhythmic pattern.

Guitars

Guitars

Bass

Bass notation for the first staff, showing a melodic line in bass clef.

Bass

Bass notation for the second staff, showing a melodic line in bass clef.

Melody 2

Melody 2 notation for the first staff, showing a melodic line in treble clef.

Melody 2

Melody 2 notation for the second staff, showing a melodic line in treble clef.

Melody 1

Melody 1 notation for the first staff, showing a melodic line in treble clef.

Melody 1

Melody 1 notation for the second staff, showing a melodic line in treble clef.

Strings

Strings notation for the first staff, showing chordal accompaniment.

Strings

Strings notation for the second staff, showing chordal accompaniment.

Acoustic Piano

Acoustic Piano notation for the first staff, showing complex chordal accompaniment.

Acoustic Piano

Acoustic Piano notation for the second staff, showing complex chordal accompaniment.

70

Hi-hat

Drums

Hi-hat

Drums

Tambourine

Tambourine

Guitars

Guitars

Bass

Bass

Melody 2

Melody 2

Melody 1

Melody 1

Strings

Strings

Acoustic Piano

Acoustic Piano

Hi-hat

Drums

Hi-hat

Drums

Tambourine

Tambourine

Guitars

Guitars

Bass

Bass

Melody 2

Melody 2

Melody 1

Melody 1

Strings

Strings

Acoustic Piano

Acoustic Piano

Detailed description of the musical score: The score is arranged in a grand staff format. It includes two Hi-hat staves with 'x' marks indicating hits. Two Drums staves show rhythmic patterns with eighth and sixteenth notes. Two Tambourine staves have rhythmic patterns with eighth notes. The Guitars section consists of two staves with guitar tablature (T, A, B strings) and fret numbers (1, 3, 4, 9). The Bass section has two staves with a bass line in G major. The Melody section has four staves: two for 'Melody 2' and two for 'Melody 1', with triplets and slurs. The Strings section has two staves with chordal accompaniment. The Acoustic Piano section has two staves with a complex piano accompaniment.

Hi-hat

Drums

Hi-hat

Drums

Tambourine

Tambourine

Guitars

Guitars

Bass

Bass

Melody 2

Melody 2

Melody 1

Melody 1

Strings

Strings

Acoustic Piano

Acoustic Piano

Detailed description of the musical score: The score is arranged in a grand staff format. The top section includes two sets of Hi-hat and Drums staves, followed by two Tambourine staves. Below these are two guitar staves with fret numbers (1, 3, 4, 6, 7) and a question mark. The bass section consists of two staves. The melody section has four staves, with the bottom two labeled 'Melody 1' and 'Melody 2'. The strings section has two staves with chord symbols (e.g., Bb8, Eb8). The piano section at the bottom has two staves with complex chordal accompaniment.

Michael Learns To Rock - 25 Minutes

Hi-hat

♩ = 85,000046

4

10

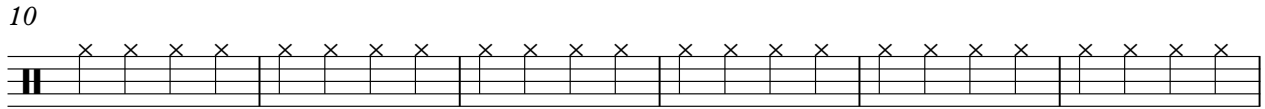

16

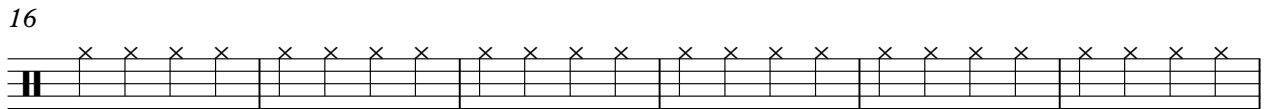

22

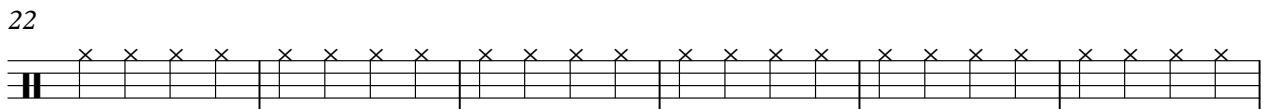

28

34

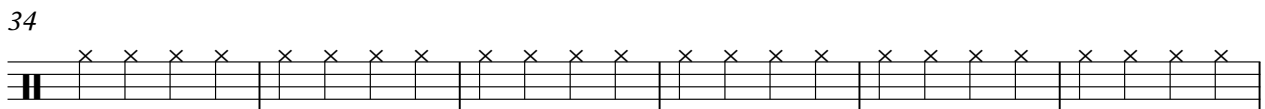

40

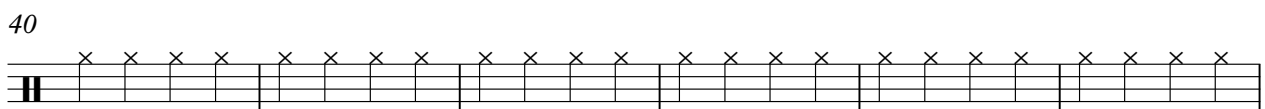

46

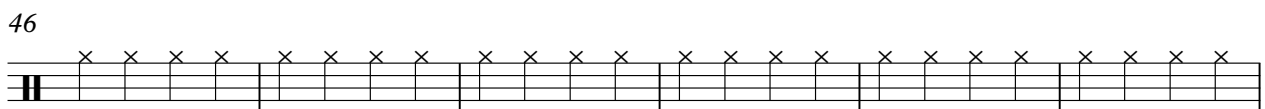

52

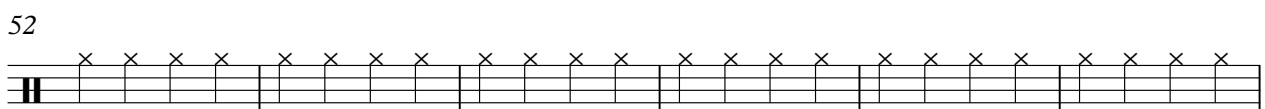

58

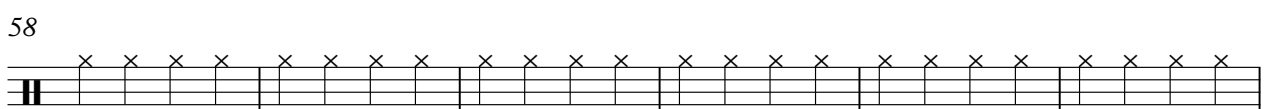

V.S.

2

Hi-hat

64

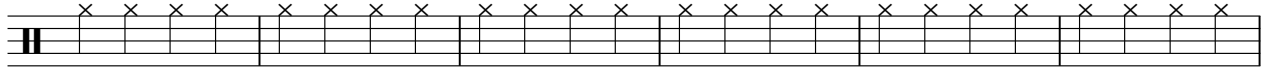

70

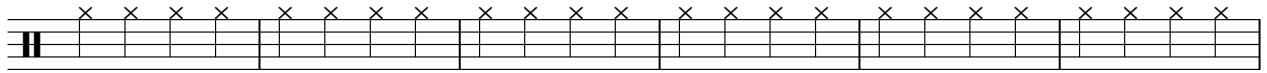

76

81

Michael Learns To Rock - 25 Minutes

Drums

♩ = 85,000046

12

17

23

28

32

36

41

46

51

56

V.S.

2

Drums

60

64

69

74

79

82

Michael Learns To Rock - 25 Minutes

Hi-hat

♩ = 85,000046

4

10

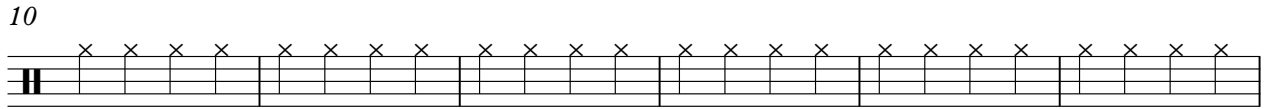

16

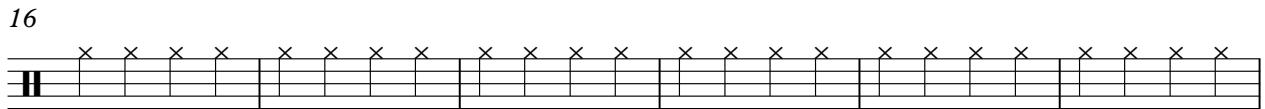

22

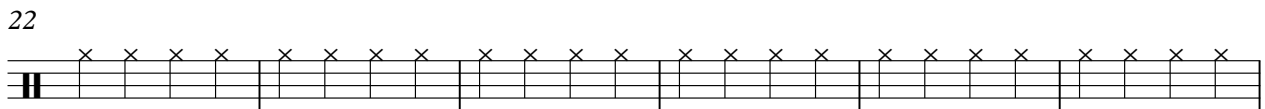

28

34

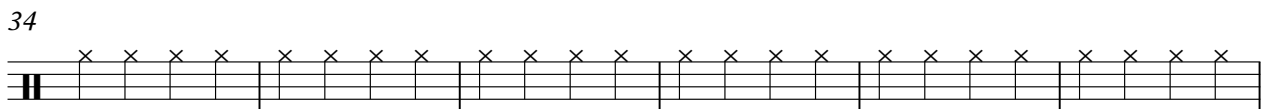

40

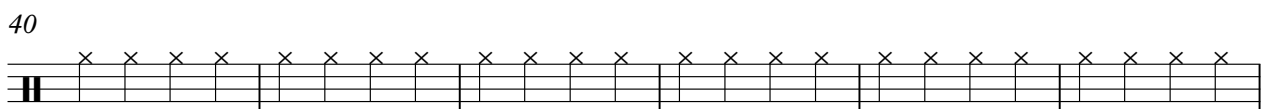

46

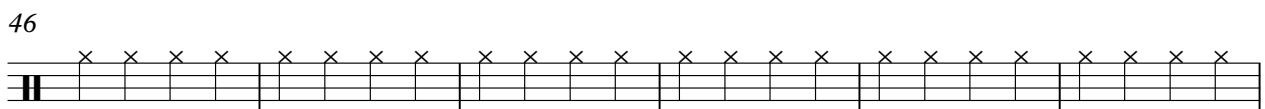

52

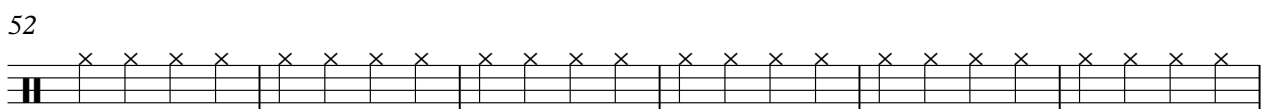

58

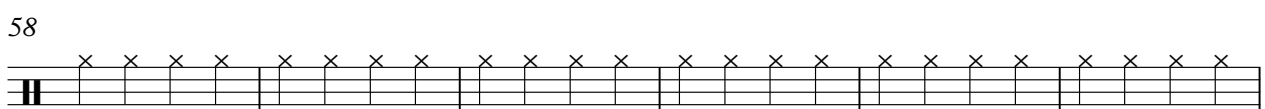

V.S.

2

Hi-hat

64

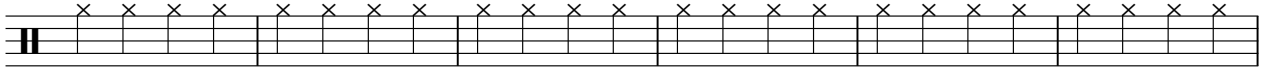

70

76

81

Michael Learns To Rock - 25 Minutes

Drums

♩ = 85,000046

12

17

23

28

32

36

41

46

51

56

V.S.

2

Drums

60

64

69

74

79

82

Tambourine

Michael Learns To Rock - 25 Minutes

♩ = 85,000046

21

27

51

73

79

82

Tambourine

Michael Learns To Rock - 25 Minutes

♩ = 85,000046

21

27

51

73

79

82

Michael Learns To Rock - 25 Minutes

Bass

♩ = 85,000046

12

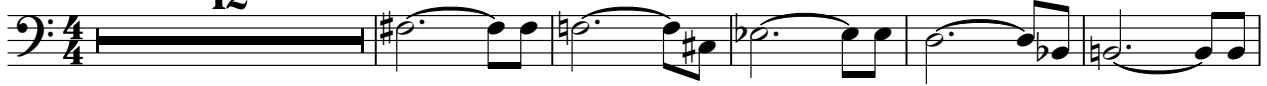

18

23

28

33

39

45

50

55

60

V.S.

65

70

75

80

83

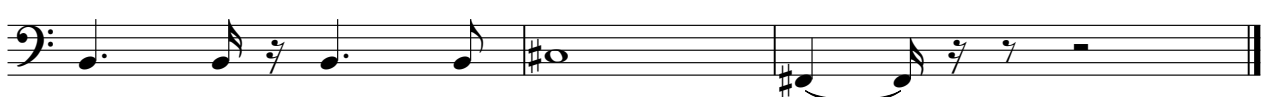

Michael Learns To Rock - 25 Minutes

Bass

♩ = 85,000046

12

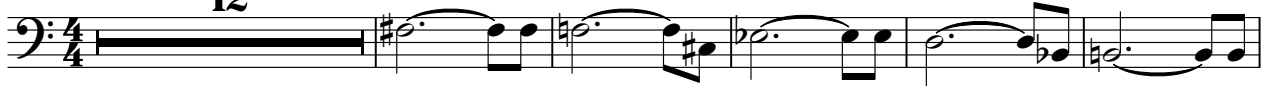

18

23

28

33

39

45

50

55

60

V.S.

2

Bass

65

70

75

80

83

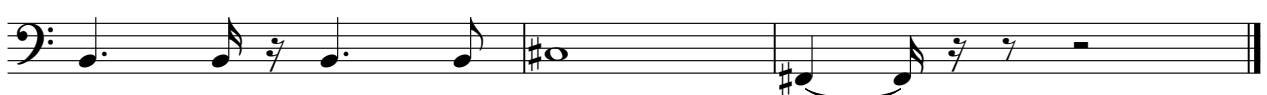

Melody 2

68

72

76

80

83

Michael Learns To Rock - 25 Minutes

Melody 2

♩ = 85,000046

27

30

34

15

52

56

60

64

Melody 2

68

72

76

80

83

Michael Learns To Rock - 25 Minutes

Melody 1

♩ = 85,000046

4

9

14

19

23

27

31

35

40

45

3

V.S.

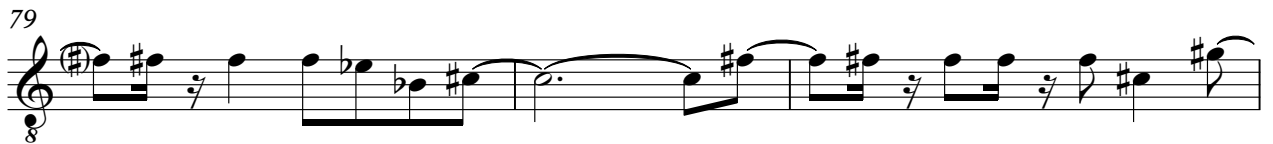

Michael Learns To Rock - 25 Minutes

Melody 1

♩ = 85,000046

4

9

14

19

23

27

31

35

40

45

3

V.S.

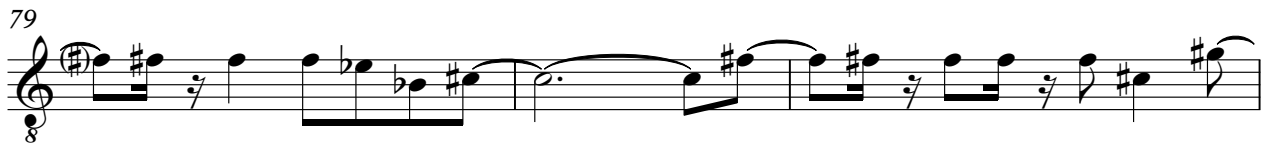

Michael Learns To Rock - 25 Minutes

Strings

♩ = 85,000046

36

40

46

51

58

65

72

79

83

Michael Learns To Rock - 25 Minutes

Strings

♩ = 85,000046

36

40

46

51

58

65

72

79

83

♩ = 85,000046

V.S.

75

78

82

♩ = 85,000046

V.S.

75

78

82
