

Michael Learns To Rock - Thats Why You Go Away

♩ = 64,000000

Bowed Glass (Rythm)

Bowed Glass (Lead)

Grand Piano (Lead)

Grand Piano (Rythm)

4

Bowed Glass (Rythm)

Bowed Glass (Lead)

Grand Piano (Lead)

Grand Piano (Rythm)

6

Bowed Glass (Rythm)

Bowed Glass (Lead)

Grand Piano (Lead)

Grand Piano (Rythm)

8

Bowed Glass (Rythm)

Bowed Glass (Lead)

Grand Piano (Lead)

Grand Piano (Rythm)

10

Drum

Bowed Glass (Rythm)

Bowed Glass (Lead)

Grand Piano (Lead)

Grand Piano (Rythm)

13

Drum

Bowed Glass (Rythm)

Bowed Glass (Lead)

Grand Piano (Lead)

Grand Piano (Rythm)

15

Drum

Bowed Glass (Rythm)

Bowed Glass (Lead)

Grand Piano (Lead)

Grand Piano (Rythm)

17

Drum

Bowed Glass (Rythm)

Bowed Glass (Lead)

Grand Piano (Lead)

Grand Piano (Rythm)

19

Drum

Bowed Glass (Rythm)

Bowed Glass (Lead)

Grand Piano (Lead)

Grand Piano (Rythm)

21

Drum

Bowed Glass (Rythm)

Bowed Glass (Lead)

Grand Piano (Lead)

Grand Piano (Rythm)

23

Drum

Bowed Glass (Rythm)

Bowed Glass (Lead)

Oboe

Grand Piano (Lead)

Grand Piano (Rythm)

25

Drum

Bowed Glass (Rythm)

Bowed Glass (Lead)

Oboe

Grand Piano (Lead)

Grand Piano (Rythm)

27

Drum

Bowed Glass (Rythm)

Bowed Glass (Lead)

Oboe

Grand Piano (Lead)

Grand Piano (Rythm)

29

Drum

Bowed Glass (Rythm)

Bowed Glass (Lead)

Grand Piano (Lead)

Grand Piano (Rythm)

31

Drum

Bowed Glass (Rythm)

Bowed Glass (Lead)

Grand Piano (Lead)

Grand Piano (Rythm)

33

Drum

Bowed Glass (Rythm)

Bowed Glass (Lead)

Grand Piano (Lead)

Grand Piano (Rythm)

35

Drum

Bowed Glass (Rythm)

Bowed Glass (Lead)

Grand Piano (Lead)

Grand Piano (Rythm)

37

Drum

Bowed Glass (Rythm)

Bowed Glass (Lead)

Grand Piano (Lead)

Grand Piano (Rythm)

39

Drum

Bowed Glass (Rythm)

Bowed Glass (Lead)

Grand Piano (Lead)

Grand Piano (Rythm)

41

Drum

Bowed Glass (Rythm)

Bowed Glass (Lead)

Grand Piano (Lead)

Grand Piano (Rythm)

43

Drum

Bowed Glass (Rythm)

Bowed Glass (Lead)

Oboe

Grand Piano

Grand Piano (Lead)

Grand Piano (Rythm)

45

Drum

Bowed Glass (Rythm)

Bowed Glass (Rythm) notation in bass clef, showing rhythmic patterns.

Bowed Glass (Lead)

Bowed Glass (Lead) notation in treble clef, showing melodic lines.

Oboe

Oboe notation in bass clef, showing melodic lines.

Grand Piano

Grand Piano notation in treble clef, showing melodic lines.

Grand Piano (Lead)

Grand Piano (Lead) notation in treble clef, showing melodic lines.

Grand Piano (Rythm)

Grand Piano (Rythm) notation in treble clef, showing rhythmic patterns.

47

Drum

Bowed Glass (Rythm)

Bowed Glass (Lead)

Oboe

Grand Piano

Grand Piano (Lead)

Grand Piano (Rythm)

49

Drum

Bowed Glass (Rythm)

Bowed Glass (Lead)

Oboe

Grand Piano

Grand Piano (Lead)

Grand Piano (Rythm)

51

Drum

Bowed Glass (Rythm)

Bowed Glass (Lead)

Grand Piano (Lead)

Grand Piano (Rythm)

53

Drum

Bowed Glass (Rythm)

Bowed Glass (Lead)

Oboe

Grand Piano

Grand Piano (Lead)

Grand Piano (Rythm)

55

Drum

Bowed Glass (Rythm)

Bowed Glass (Lead)

Grand Piano (Lead)

Grand Piano (Rythm)

57

Drum

Bowed Glass (Rythm)

Bowed Glass (Lead)

Grand Piano (Lead)

Grand Piano (Rythm)

59

Drum

Bowed Glass (Rythm)

Bowed Glass (Lead)

Grand Piano (Lead)

Grand Piano (Rythm)

61

Drum

Bowed Glass (Rythm)

Bowed Glass (Lead)

Grand Piano (Lead)

Grand Piano (Rythm)

63

Drum

Bowed Glass (Rythm)

Bowed Glass (Lead)

Grand Piano

Grand Piano (Lead)

Grand Piano (Rythm)

Michael Learns To Rock - Thats Why You Go Away

Drum

♩ = 64,000000

10

14

18

22

26

30

34

38

42

46

V.S.

2

Drum

50

54

58

61

Bowed Glass (Rythm)

Michael Learns To Rock - Thats Why You Go Away

♩ = 64,000000

7

12

15

18

22

26

30

33

37

V.S.

Bowed Glass (Rythm)

41

45

49

54

58

61

Michael Learns To Rock - Thats Why You Go Away

Bowed Glass (Lead)

♩ = 64,000000

5

9

13

17

21

24

28

32

36

V.S.

39

42

47

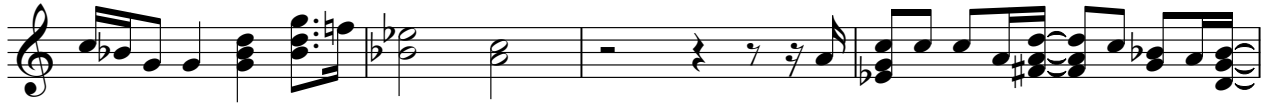

51

55

58

61

Oboe

Michael Learns To Rock - Thats Why You Go Away

♩ = 64,000000

22

25

16

44

48

50

4

10

3

♩ = 64,000000

43

47

50

4

8

Michael Learns To Rock - Thats Why You Go Away

Grand Piano (Lead)

♩ = 64,000000

5

9

13

17

21

24

28

32

36

V.S.

39

42

47

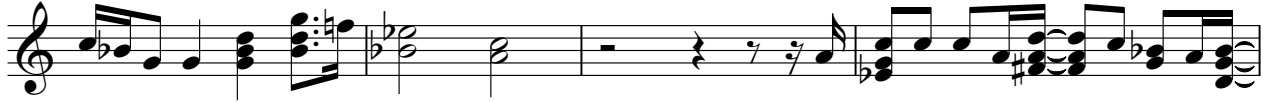

51

55

58

61

Grand Piano (Rythm)

Michael Learns To Rock - Thats Why You Go Away

♩ = 64,000000

7

12

15

18

22

26

30

33

37

V.S.

Grand Piano (Rythm)

41

45

49

54

58

61
