

Nightwish - 10th Man Down

♩ = 125,000000

Guitar

Synth Str

Synth Str

Strings H

♩ = 125,000000

11

Drums

Hihat

Guitar

Bass

Synth Str

Strings H

15

Drums

Hihat

Cymbals

Guitar

Bass

Synth Str

19

Drums

Guitar

Bass

Back Voca

Synth Str

22

Drums

Guitar

Bass

Back Voca

Synth Str

26

Drums

Hihat

Cymbals

Guitar

Bass

Back Voca

Synth Str

Synth Str

29

Drums

Hihat

Cymbals

Guitar

Bass

Synth Str

Synth Str

32

Drums

Hihat

Cymbals

Guitar

Bass

Synth Str

Synth Str

Vocals

36

Drums

Hihat

Cymbals

Guitar

Bass

Synth Str

Synth Str

Vocals

39

Drums

Hihat

Cymbals

Guitar

Bass

Synth Str

Synth Str

Vocals

43

Drums

Hihat

Cymbals

Guitar

Bass

Back Voca

Synth Str

Vocals

Strings H

Measure	A	B
43	2 3	3 2 0
44	2 2 0 0 0 0 0 0 0 0 0 0	2 2 0 0 0 0 0 0 0 0 0 0

46

Drums

Hihat

Cymbals

Guitar

Bass

Back Voca

Vocals

Strings H

49

Drums

Hihat

Cymbals

Guitar

Bass

Back Voca

Vocals

Strings H

55

Drums

Hihat

Cymbals

Guitar

Bass

Synth Str

Synth Str

58

Drums

Hihat

Cymbals

Guitar

Bass

Synth Str

Synth Str

Vocals

62

Drums: Snare and hi-hat patterns. Hihat: Continuous eighth-note pattern. Cymbals: Crash at the end of measure 64. Guitar: Tablature for A and B strings. Bass: Steady eighth-note line. Synth Str: Two staves with chords. Vocals: Melodic line with a slur over measures 62-63.

65

Drums: Snare and hi-hat patterns with triplets. Hihat: Eighth-note pattern with a triplet. Cymbals: Crash and cymbal rolls. Guitar: Tablature for A and B strings. Bass: Steady eighth-note line. Synth Str: Two staves with chords. Vocals: Melodic line.

69

Drums

Hihat

Cymbals

Guitar

Bass

Back Voca

Synth Str

Vocals

Strings H

Measure	Fretting
69	A 2, B 3, 3 2, 0
70	2, 2, 0 0 0 0, 2, 0 0 0 0, 2, 0 0
71	2, 2, 0 0 0 0, 2, 0 0

72

Drums

Hihat

Cymbals

Guitar

Bass

Back Voca

Vocals

Strings H

75

Drums

Hihat

Cymbals

Guitar

Bass

Back Voca

Vocals

Strings H

78

Drums

Hihat

Cymbals

Guitar

Bass

Back Voca

Vocals

Strings H

82

Drums

Guitar

Bass

Strings H

86

Drums

Cymbals

Guitar

Bass

Strings H

90

Drums

Cymbals

Guitar

Bass

Vocals

Strings H

94

Drums

Hihat

Cymbals

Guitar

Bass

Vocals

Strings H

Strings L

98

Drums

Hihat

Cymbals

Guitar Ha

Guitar

Bass

Strings L

101

Drums

Hihat

Cymbals

Guitar

Bass

Strings H

Strings L

104

Drums

Hihat

Cymbals

Guitar

Bass

Strings H

Strings L

107

Drums

Hihat

Cymbals

Guitar

A	2 2 2 2	2 2 2 2 2 2	2	1	3	2	0
B	2 2 2 2	2 2 2 2 2 2	2	0	2	0	0
	0 0 0 0	0 0 0 0 0 0	0	0	0	0	3

Bass

Vocals

Synth

Strings H

Strings L

110

Drums: Sixteenth-note patterns with sixteenth rests, marked with '6'.

Hihat: Sixteenth-note patterns with sixteenth rests, marked with '6'.

Cymbals: Sustained notes with asterisks, marked with '6' and '3'.

Bass: Sixteenth-note patterns with sixteenth rests, marked with '6'.

Vocals: Melodic line with eighth and sixteenth notes.

Synth: Sixteenth-note patterns with sixteenth rests, marked with '6'.

Strings H: Chordal accompaniment with a key signature change to one sharp (F#).

113

Drums: Sixteenth-note patterns with sixteenth rests, marked with '6'.

Hihat: Sixteenth-note patterns with sixteenth rests, marked with '6'.

Cymbals: Sustained notes with asterisks, marked with '6'.

Bass: Sixteenth-note patterns with sixteenth rests, marked with '6'.

Vocals: Melodic line with eighth and sixteenth notes.

Synth: Sixteenth-note patterns with sixteenth rests, marked with '6'.

Strings H: Chordal accompaniment with a key signature change to one sharp (F#).

116

Drums

Cymbals

Guitar

Bass

Vocals

Synth

Strings H

Strings L

119

Drums

Hihat

Cymbals

Guitar

Bass

Strings H

Strings L

122

Drums

Hihat

Cymbals

Guitar

Bass

Strings H

Strings L

126

Drums

Hihat

Cymbals

Guitar

Bass

Strings H

129

Drums

Hihat

Cymbals

Guitar Ha

Guitar

Bass

Strings L

133

Drums

Cymbals

Guitar

Bass

Back Voca

Vocals

Strings H

136

Drums

Cymbals

Guitar

Bass

Back Voca

Vocals

Strings H

140

Drums

Cymbals

Guitar

Bass

Back Voca

Vocals

Strings H

144

Drums

Hihat

Cymbals

Guitar

Bass

Back Voca

Vocals

Strings H

148

Drums

Hihat

Cymbals

Guitar

Bass

Back Voca

Vocals

Strings H

151

Drums

Hihat

Cymbals

Guitar

Bass

Back Voca

Vocals

Strings H

154

Drums

Cymbals

Guitar

Bass

Back Voca

Vocals

Strings H

157

Drums

Cymbals

Guitar

Bass

Back Voca

Vocals

Strings H

160

Drums

Cymbals

Guitar

Bass

Back Voca

Vocals

Strings H

162

Drums

Cymbals

Guitar

T	2	2	3	0	2	2
A	2	2	3	0	2	2
B	0	0	1	3	0	0

Bass

Back Voca

Vocals

Strings H

Strings L

Nightwish - 10th Man Down

Drums

♩ = 125,000000
10

15

20

25

30

34

38

42

45

47

V.S.

2

Drums

49

51

54

59

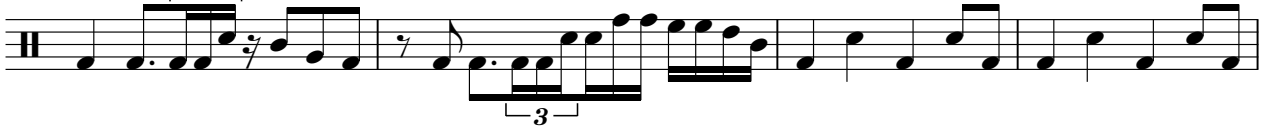

63

68

71

73

75

77

Drums

80

85

89

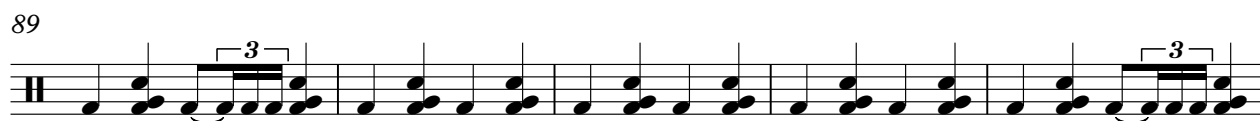

94

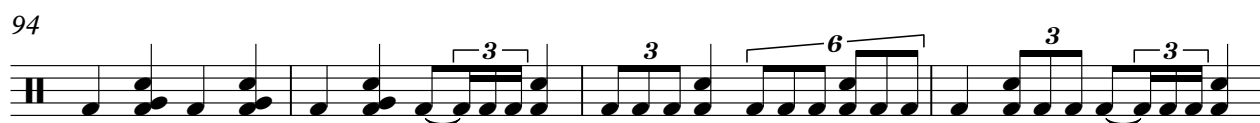

98

102

108

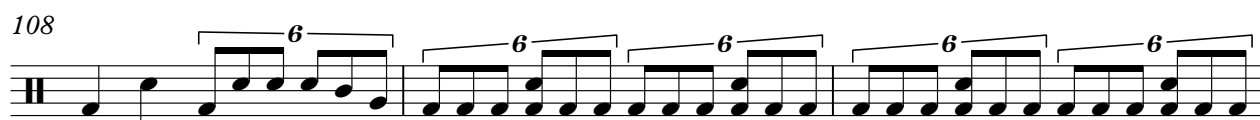

111

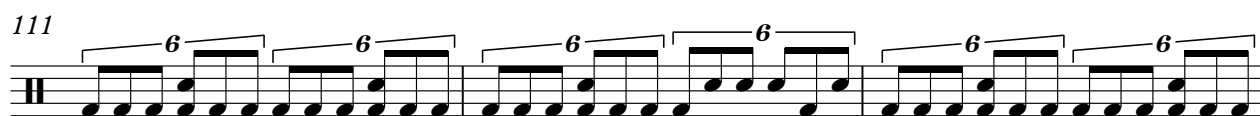

114

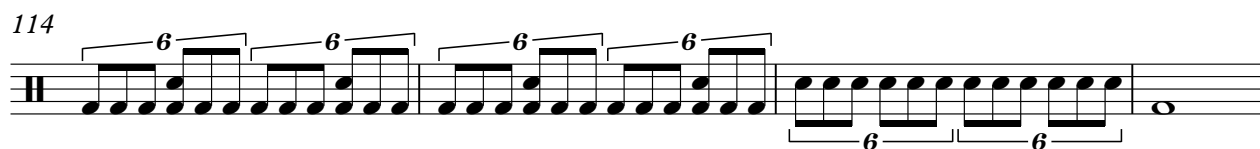

118

V.S.

122

126

130

134

137

142

146

148

150

152

71

77

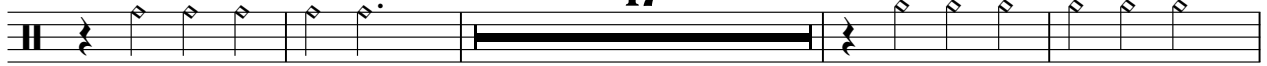

98

104

110

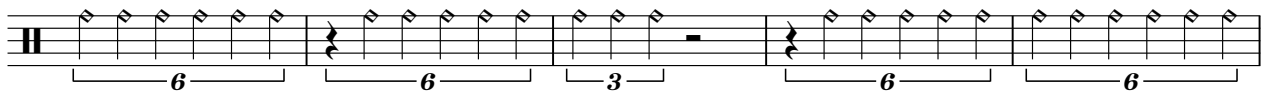

115

125

131

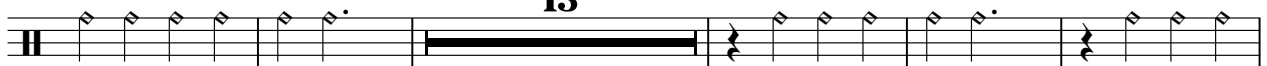

149

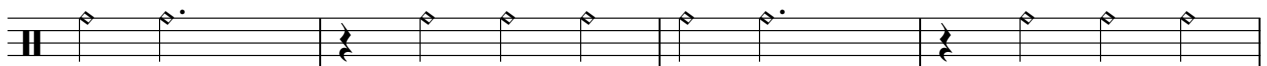

153

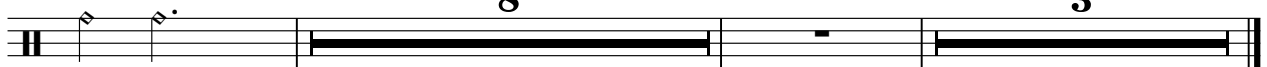

Nightwish - 10th Man Down

Cymbals

♩ = 125,000000

14 10

28 3 2

38

46

53 3

62 2

70

78 8 2

92 2

99 2 3

2

Cymbals

108

116

124

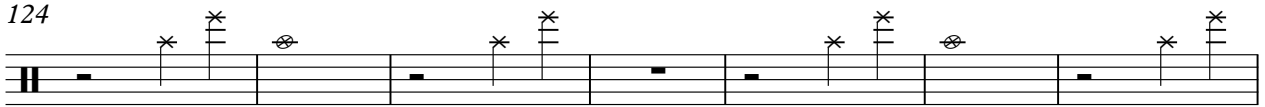

131

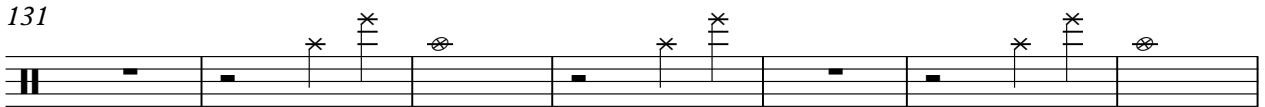

138

148

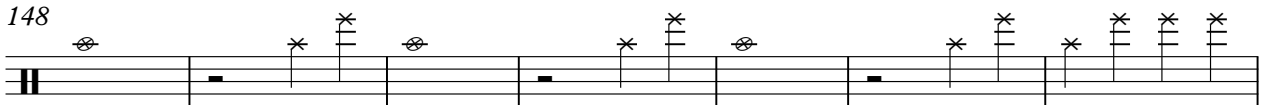

155

160

♩ = 125,000000

98 30

130

31 3

Nightwish - 10th Man Down

Guitar

♩ = 125,000000
10

E																			
B																			
G																			
D																			
A																			
E																			

16

T	0	2	2																
A	0	2	2																
B	3	0	0																

19

T	1	1	1	1	1	1	1	1	1	1	1	1	1	1	1	1	1	1	1
A	0	0	0	0	0	0	0	0	0	0	0	0	0	0	0	0	0	0	0
B	3	3	3	3	3	3	3	3	3	3	3	3	3	3	3	3	3	3	3

22

T			4	3	1			1	1										
A	3		3	3	0	1	1	3	0	0									1
B	1		1	0	3	1	1	1	3	3									1

27

T				2															
A				2															
B	0	0	0	0	0	0	0	0	0	0	0	0	0	0	0	0	0	0	0

30

T																			
A	0																		
B	3	1			2	0	0	3	0	0	3	0			0	0	0	3	3

35

T																			
A																			
B	0	0	0	0	0	0	0	0	0	0	0	0	0	0	0	0	0	0	0

38

T																			
A	0																		
B	3	1			2	0	0	3	0	0	3	0			0	0	0	3	3

43

T																			1
A	2		3	2	0														0
B	3		5	3	2														3

47

T																			
A																			
B	0	0	0	0	0	0	0	0	0	0	0	0	0	0	0	0	0	0	0

V.S.

T	2	2	3	2	2	0	1	2	2	3	0	3	2	2	3	2	2	0	3	3
A	2	2	3	2	2	0	2	2	2	3	0	3	2	2	3	2	2	0	3	2
B	0	0	0	0	0	1	0	0	0	0	0	3	0	0	0	0	0	0	0	3

92

T	2	2	3	2	2	0	1	2	2	3	0	3	2	2	3	2	2	0	3	3
A	2	2	3	2	2	0	2	2	2	3	0	3	2	2	3	2	2	0	3	2
B	0	0	0	0	0	1	0	0	0	0	0	3	0	0	0	0	0	0	0	3

96

T																				
A	2	2	2	2	2	2	2	2	2	2	2	2	2	2	2	2	2	2	2	2
B	0	0	0	0	0	0	0	0	0	0	0	0	0	0	0	0	0	0	0	0

99

T																				
A	2	2	2	2	2	2	2	2	2	2	2	2	2	2	2	2	2	2	2	2
B	0	0	0	0	0	0	0	0	0	0	0	0	0	0	0	0	0	0	0	0

102

T																			1	3
A	2	2	2	2	2	2	2	2	2	2	2	2	2	2	2	2	2	2	0	2
B	0	0	0	0	0	0	0	0	0	0	0	0	0	0	0	0	0	0	3	0

105

T																				
A	2	2	2	2	2	2	2	2	2	2	2	2	2	2	2	2	2	2	2	2
B	0	0	0	0	0	0	0	0	0	0	0	0	0	0	0	0	0	0	0	0

108

T					1	3	2	0	2	0	2	0	2	0						
A	2	2	2	2	0	0	2	0	2	3	0	2	0	2	0	0	0	0	0	0
B	0	0	0	0	3	0	0	3	0	1	3	0	3	0	0	0	0	0	0	5

113

T	2	0	2	0	2	0	0													
A	2	0	2	3	2	0	2	0	0											
B	0	3	0	1	3	0	3	3	3											

4

T										
A	2 2 2 2	2 2 2 2 2 2	2	2 2 2 0 0	2 2 2 2	2 2 2 2 2 2	2	2 2 2 2 0 0		
B	0 0 0 0	0 0 0 0 0 0	0	0 0 0 3	0 0 0 0	0 0 0 0 0 0	0	0 0 0 0	0 0 0 0	5

125

T	0 0 0 0	0 0 0 0 0 0	0	0 0 0 3	0 0 0 0	0 0 0 0 0 0	0	0 0 0 0		
A	0 0 0 0	0 0 0	0	0 0 0 3 3	0 0 0 0	0 0 0	0	0 0 0	0 0 0	3
B	3 3 3 3	3 3 3 3 3 3	3	3 3 3 1 3	3 3 3 3	3 3 3 3 3 3	3	3 3 3 3	3 3 3	1

129

T										
A	2 2 2 2	2 2 2 2 2 2	2	2 2 2 0 0	2 2 2 2	2 2 2 2 2 2	2	2 2 2 2 0 0		
B	0 0 0 0	0 0 0 0 0 0	0	0 0 0 3	0 0 0 0	0 0 0 0 0 0	0	0 0 0 0	0 0 0	5

133

T	0 0 0 0	0 0 0 0 0 0	0	0 0 0 3	0 0 0 0	0 0 0 0 0 0	0	0 0 0 0		
A	0 0 0 0	0 0 0	0	0 0 0 3 3	0 0 0 0	0 0 0	0	0 0 0	0 0 0	3
B	3 3 3 3	3 3 3 3 3 3	3	3 3 3 1 3	3 3 3 3	3 3 3 3 3 3	3	3 3 3 3	3 3 3	1

137

T	2	2	3 2	2	0	2	2	3 0	3	2	2	3 2	2	0	3	2
A	2	2	3 2	2	0	2	2	3 0	3	2	2	3 2	2	0	3	2
B	0 0 0 0 0	1 0 0 0 0 0 3	0 0 0 0 0 0 1	3	1	0 0 0 0 0 0 1	3	1	0 0 0 0 0 0 1	0 0 0 0 0 0 3	1	0 0 0 0 0 0 3	1	0	3	0

141

T	2	2	3 2	2	0	2	2	3 0	3	2	2	3 2	2	0	3	1
A	2	2	3 2	2	0	2	2	3 0	3	2	2	3 2	2	0	3	0
B	0 0 0 0 0	1 0 0 0 0 0 3	0 0 0 0 0 0 1	3	1	0 0 0 0 0 0 1	3	1	0 0 0 0 0 0 1	0 0 0 0 0 0 3	1	0 0 0 0 0 0 3	1	0	3	3

145

T	2	2	3	0	2	2	2	2	1	3
A	2	2	3	0	2	2	2	2	0	2
B	0 2 3 0	0 0 0 0 0 0 0 0 0 0 0	0 0 0 0 0 0 0 0 0 0 0 3	0 0 0 0 0 0 0 0 0 0 0	0 0 0 0 0 0 0 0 0 0 0					

149

T	3	1	0	2	2	2	2	2	1
A	0 0 0 0 0 0 0	0	0	2	2	2	2	2	0
B	3 2	0 0 0 0 0 0 0 0 0 0 0 0 0	0 0 0 0 0 0 0 0 0 0 0 0 0	0 0 0 0 0 0 0 0 0 0 0 3					

152

T		3	2	1	0	0	2	2	2
A	3	3	3	0 0 0	0 0 0 0 0 0 0 0	3	2	2	2
B	1 1 1 1 1 1 1 1 1 1 1			3 3	0 0 0 0 0 0 0 0 0 0 0 0				

155

T	2	2	0	2	2	3	3	1	0
A	2	2	0	2	2	0 0 0	0 0 0	0 0 0	0
B	0 0 0 0 0 0 0 0 3	2	2	0 0 0 0 0 0 0 0	0 0 0 0 0 0 0 0 0 0 0	3 2			

T	2		2		2							2		1							3				
A	2		2		2							2		2		0					3		3		2
B	0	0	0	0	0	0	0	0	0	0	0	0	0	0	3						3		3		0
																					1	1	1	1	1

T			3					1																	
A	0	0	0		0	0	0	0	0	0	0	0	0	0		2	2	3	0		2		2		
B								3					3		0	0	2	3	0		0		0		

Nightwish - 10th Man Down

Bass

♩ = 125,000000

10

15

21

26

31

36

40

45

47

49

51

55

61

65

70

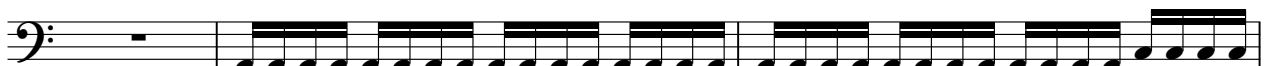

73

75

77

80

85

89

93

97

100

103

106

109

V.S.

112

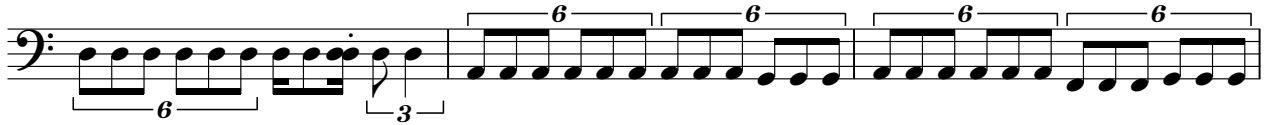

115

121

124

127

130

133

136

139

143

147

149

151

153

155

157

159

161

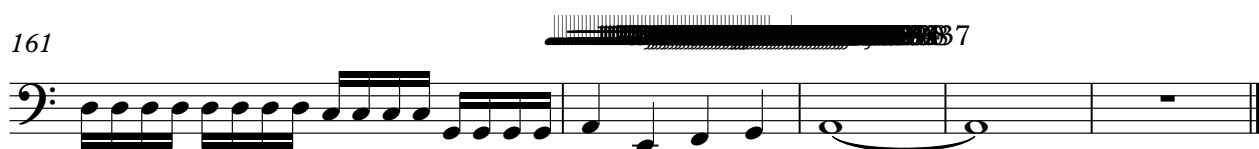

Nightwish - 10th Man Down

Back Voca

♩ = 125,000000

18

23

45

49

54

74

78

134

137

4

2

146

150

154

158

161

Nightwish - 10th Man Down

Synth Str

♩ = 125,000000

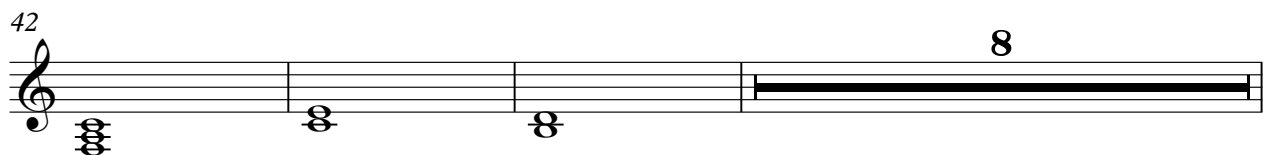
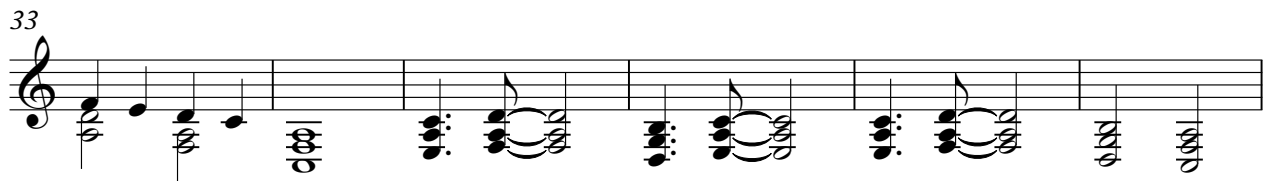
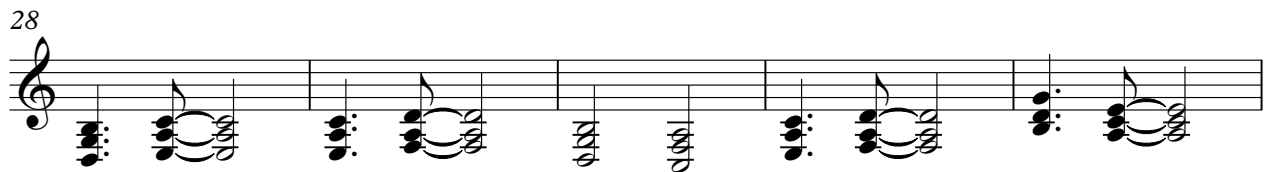

2

Synth Str

53

58

64

69

Nightwish - 10th Man Down

Synth Str

♩ = 125,000000

10 **17**

32

40 **11**

57

65

68 **94** **3**

Nightwish - 10th Man Down

Vocals

♩ = 125,000000

33

37

42

47

51

6

61

66

71

75

78

12

Synth

Nightwish - 10th Man Down

♩ = 125,000000

108

111

114

117

45

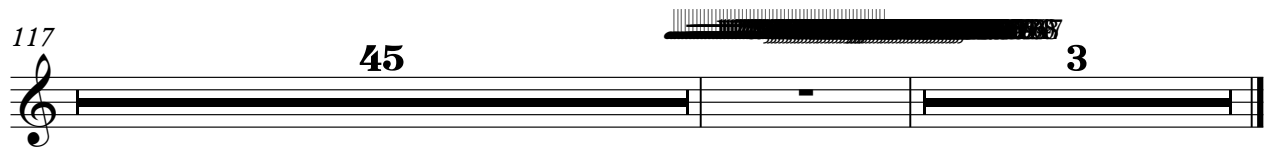

Strings H

Nightwish - 10th Man Down

♩ = 125,000000

7 34

46

53 18

77

83

88 4 6

101

104

107

112 2

2

119

3

6

Strings H

3

4

125

3

6

3

3

6

128

3

4

3

6

3

135

3

6

3

4

142

149

156

161

37

Nightwish - 10th Man Down

Strings L

♩ = 125,000000

95

98

101

104

107

117

120

123

129

132

29

8

4

29