

Nightwish - Beauty And The Beast

♩ = 140,000473

9

Drums

Hihats

Cymbals

Guitar

Bass

Strings

11

Drums

Hihats

Cymbals

Guitar

Bass

Strings

14

Drums

Hihats

Cymbals

Guitar

Bass

Strings

17

Drums

Hihats

Cymbals

Guitar

Bass

Strings

19

Drums

Hihats

Cymbals

Guitar

Bass

Strings

22

Drums

Hihats

Cymbals

Guitar

Bass

Strings

25

Drums

Hihats

Cymbals

Guitar

Bass

Strings

27

Drums

Hihats

Cymbals

Guitar

Bass

Strings

29

Drums

Hihats

Cymbals

Guitar

Bass

Strings

31

Drums

Hihats

Cymbals

Guitar

Bass

Strings

35 7
237

Drums

Cymbals

Guitar

Bass

Strings

Detailed description of measures 35-39:
 - **Drums:** Four measures of eighth notes, followed by a half note in measure 39.
 - **Cymbals:** Four measures of eighth notes with asterisks, followed by a cymbal crash in measure 39.
 - **Guitar:** Triplet chords: 6-3-6-3, 6-3-6-3, 6-3-6-3, 6-3-6-3, 6-3-6-3.
 - **Bass:** Eighth notes: B2, D2, F2, A1, B2, D2, F2, A1, B2, D2, F2, A1, B2, D2, F2, A1, B2.
 - **Strings:** Complex rhythmic pattern with triplets and sixteenth notes.

40 $\text{♩} = 115,002014$

Drums

Cymbals

Guitar

Bass

Cembalo

Strings

$\text{♩} = 115,002014$

Detailed description of measures 40-43:
 - **Drums:** Two measures of half notes.
 - **Cymbals:** Two measures of cymbal crashes.
 - **Guitar:** Chords: 2-2, 2-0, 3-3, 1-1.
 - **Bass:** Eighth notes: B2, D2, F2, A1, B2, D2, F2, A1, B2, D2, F2, A1, B2, D2, F2, A1, B2.
 - **Cembalo:** Complex rhythmic pattern with triplets and sixteenth notes.
 - **Strings:** Complex rhythmic pattern with triplets and sixteenth notes.

42

Drums

Cymbals

Guitar

T	0	0	3	
A	0	0	2	2
B	3	3	0	0

Bass

Cembalo

Strings

44

Drums

Cymbals

Guitar

T	2	2	3	
A	2	2	3	3
B	0	0	1	1

Bass

Cembalo

Strings

46

Drums

Cymbals

Guitar

Bass

Cembalo

Strings

48

Drums

Hihats

Cymbals

Guitar

Bass

Cembalo

Vocals

Strings

50

Drums

Hihats

Cymbals

Guitar

T	0	0	0	0	3	0	0	2	2	0	2	2
A	0	0	0	0	0	0	0	0	0	0	0	0
B	3	3	3	3	3	3	3	3	3	3	3	3

Bass

Cembalo

Vocals

Strings

52

Drums

Hihats

Cymbals

Guitar

T	2	2	2	2	3	3	3	0
A	2	2	2	2	3	3	3	0
B	0	0	0	0	1	1	1	3 2

Bass

Cembalo

Vocals

Strings

54

Drums: Snare and hi-hat patterns.

Hihats: Open and closed hi-hat patterns.

Cymbals: Crash and ride patterns.

Guitar: Tablature for Treble (T), Middle (A), and Bass (B) strings.

Bass: Bass line in bass clef.

Cembalo: Piano accompaniment in treble clef.

Vocals: Vocal line in treble clef.

Strings: String accompaniment in bass clef.

57

Drums: Snare and hi-hat patterns.

Hihats: Open and closed hi-hat patterns.

Cymbals: Crash and ride patterns.

Guitar: Tablature for Treble (T), Middle (A), and Bass (B) strings.

Bass: Bass line in bass clef.

Vocals: Vocal line in treble clef.

Strings: String accompaniment in bass clef.

60

Drums

Hihats

Cymbals

Guitar

Bass

Vocals

Strings

64

Drums

Hihats

Cymbals

Guitar

Bass

Cembalo

Vocals

Strings

66

Drums

Hihats

Cymbals

Guitar

Bass

Cembalo

Vocals

Strings

String	Measure 66	Measure 67
T	0 0 0 0	3 0 0 2 2 0 2 2
A	0 0 0 0	0 0 0 0 0 0 0 0
B	3 3 3 3 3 3 3 3 3 3	0 2 2 0 2 2

68

Drums

Hihats

Cymbals

Guitar

T	2	2	2	2	3	3	3	0
A	2	2	2	2	3	3	3	0
B	0	0	0	0	1	1	1	3 2

Bass

Cembalo

Vocals

Strings

70

Drums

Hihats

Cymbals

Guitar

Bass

Cembalo

Vocals

Strings

73

Drums

Hihats

Cymbals

Guitar

Bass

Vocals

Strings

76

Drums

Hihats

Cymbals

Guitar

T	2	3	2	0	0	0	0
A	2	0	3	2	0	0	0
B	0	0	1	0	3	3	3

Bass

Vocals

Strings

80

Drums

Cymbals

Guitar

T				4	1	4	1	4	1	4	1
A				3	1	3	1	3	1	3	1
B				1	3	1	3	1	3	1	3

Bass

Strings

88

Drums

Cymbals

Solo Guit

Guitar
TAB
A 3 3 3
B 1 1 1

Bass

Choir

Syn Strin

Strings

96

Drums

Hihats

Cymbals

Solo Guit

Choir

Syn Strin

100

Drums

Hihats

Cymbals

Solo Guit

Choir

Syn Strin

104

T				
A	0	0	3	3
B	3		1	1
- Bass:** Features a melodic line in the lower register.
- Choir:** Provides a vocal accompaniment.
- Vocals:** Includes a vocal line with lyrics.
- Strings:** Provides a harmonic accompaniment.

109

Drums

Hihats

Cymbals

Guitar

T		0	1	
A	3	0	0	3 1
B	3	3	3	3 3
	1	3	3	1 3

Bass

Vocals

Strings

114

Drums

Hihats

Cymbals

Guitar

T	0	3	3	0
A	0	3	3	0
B	3	1	1	3

Bass

Vocals

Strings

119 ♩ = 90,000900

Drums

Hihats

Cymbals

Guitar

T		1	1	0	0	0	
A	3	0	3	0	0	4	2
B	3	3	1	3	3	4	2
	1					2	0

Bass

Syn Strin

Vocals

Strings

♩ = 90,000900

126

Drums

Cymbals

Guitar

T			
A	2	2	
B	0	0	

Bass

Syn Strin

Strings

130

Drums

Hihats

Cymbals

Guitar
T
A
B

Bass

Syn Strin

Strings

133

Drums

Hihats

Cymbals

Guitar
T
A
B

Bass

Strings

135

Drums
Hihats
Cymbals
Guitar
Bass
Strings

137

Drums
Hihats
Cymbals
Guitar
Bass
Strings

139

Drums

Hihats

Cymbals

Solo Guit

Guitar

Bass

Strings

T						1		
A	2	2	2	2	2	2	2	3
B	0	0	0	0	0	0	0	1

141

Drums

Hihats

Cymbals

Solo Guit

Guitar

Bass

Strings

T		
A	3	2
B	1	0

143

Drums
Hihats
Cymbals
Solo Guit
Guitar
Bass
Strings

145

Drums
Hihats
Cymbals
Solo Guit
Guitar
Bass
Strings

147

149

151

Drums: Measure 151 features a snare hit, followed by a sequence of eighth notes on the snare line. Measure 152 continues with a snare hit, a quarter note, and another snare hit.

Hihats: Measure 151 has two hihat hits. Measure 152 has three hihat hits.

Cymbals: Measure 151 has two cymbal hits marked with asterisks. Measure 152 has one cymbal hit.

Bass: Features a simple bass line with quarter notes.

Strings: Features a complex bass line with slurs and natural/articulation marks.

153

Drums: Measure 153 features a snare hit, followed by a sequence of eighth notes on the snare line. Measure 154 continues with a snare hit, a quarter note, and another snare hit.

Hihats: Measure 153 has three hihat hits. Measure 154 has two hihat hits.

Cymbals: Measure 153 has two cymbal hits marked with asterisks. Measure 154 has one cymbal hit.

Bass: Features a simple bass line with quarter notes.

Strings: Features a complex bass line with slurs and natural/articulation marks.

155

Drums

Hihats

Cymbals

Piano

Guitar

T						0													
A	2	2	2	2	2	2	0	2	0	0	0	0	0	0	0	0	0	0	0
B	0	0	0	0	0	0	3	0	3	3	3	3	3	3	3	3	3	3	3

Bass

Vocals

Strings

157

Drums

Hihats

Guitar

T						0													
A	0	0	0	0	0	0	3	0	0	0	0	0	0	0	0	0	0	0	0
B	3	3	3	3	3	3	1	3	3	3	3	3	3	3	3	3	3	3	3

Bass

Vocals

Strings

159

Drums

Hihats

Cymbals

Guitar

T	3	1	0	0	0	0	0	0	0	0	0	0	0
A	3	0	0	0	0	0	0	0	0	0	0	0	0
B	1	3	3	3	3	3	3	3	3	3	3	3	3

Bass

Vocals

Strings

161

Drums

Hihats

Guitar

T	0	0	0	0	0	0	0	0	0	0	0	0	0
A	0	0	0	0	0	0	3	0	0	0	0	0	0
B	3	3	3	3	3	3	1	3	3	3	3	3	3

Bass

Vocals

Strings

163

Drums

Hihats

Cymbals

Guitar

T	3				1														
A	3				0				0	0	0	0	0	0	0	0	0	0	0
B	1				3				3	3	3	3	3	3	3	3	3	3	3

Bass

Vocals

Strings

165

Drums

Guitar

T	0	0	0	0	0	0													
A	0	0	0	0	0	0	3		0	0	0	0	0	0	0	0	0	0	0
B	3	3	3	3	3	3	1		3	3	3	3	3	3	3	3	3	3	3

Bass

Vocals

Strings

167

169

171

Drums

Cymbals

Guitar

Bass

Vocals

Strings

Nightwish - Beauty And The Beast

Drums

♩ = 140,000473

3

9

15

19

22

25

31

37

44

48

V.S.

52

56

60

64

68

72

76

80

89

100

105

110

116

121

♩ = 90,000900

128

133

138

143

148

153

V.S.

157

160

163

166

168

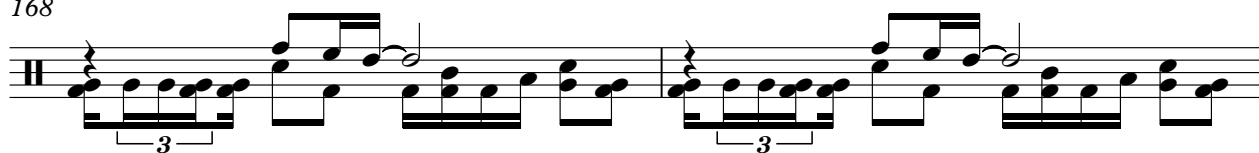

170

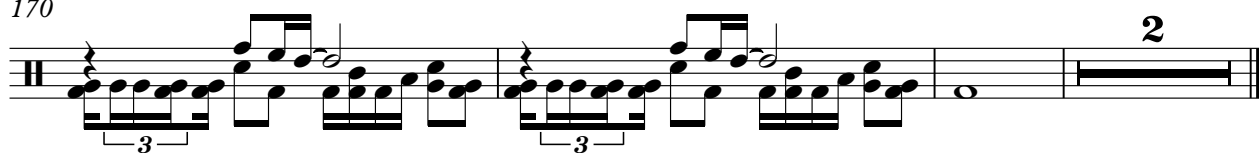

Nightwish - Beauty And The Beast

Hihats

♩ = 140,000473

3

7

12

18

24

30

37 ♩ = 115,002014

38

8

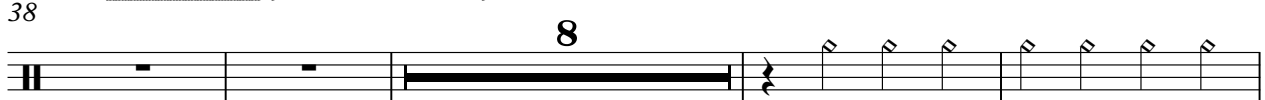

50

56

60

64

70

75

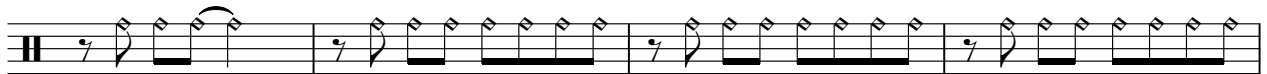

79

101

107

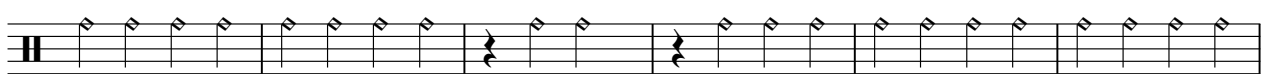

113

119

132

138

144

150

156

160

163

Nightwish - Beauty And The Beast

Cymbals

♩ = 140,000473

3

2

2

12

2

2

21

2

2

30

2

37

♩ = 115,002014

44

2

53

2

62

2

2

71

76

4

2

Cymbals

84

9

99

3 3 2

111

3 2 3

2/4

124

♩ = 90,000900

4 2

135

* * * *

143

* * * *

151

3

161

3 3 3 2

Nightwish - Beauty And The Beast

Piano

♩ = 140,000473

13

25

37

♩ = 115,002014

125

♩ = 90,000900

150

152

154

155

19

Nightwish - Beauty And The Beast

Solo Guit

♩ = 140,000473

3 3 3

13 3 3 3

25 3 3

37 55

97

102 18

124 15 6

142 2 6

146 27

Nightwish - Beauty And The Beast

Guitar

♩ = 140,000473

3

E								
T								
A								
B								
E								
A								

10

T								
A	2	2	2	0	2	2	2	2
B	0	0	0	3	0	0	0	0
				3	5			

17

T								
A								
B	3	3	3	3	3	3	3	3

19

T								
A						4	1	
B	3	3	3	3	3	3	3	3

22

T								
A								
B	3	3	3	3	3	3	3	3

25

T								
A								
B	0	2	0	3	2	3	0	2

27

T								
A								
B	0	2	0	3	2	3	0	2

30

T								
A								
B	0	2	0	3	2	3	0	2

34

T								
A	6	3	6	3	6	3	6	3
B	6	1	6	1	6	1	6	1

40

♩ = 115,002014

T								
A	2							
B	0							

V.S.

2 47

Guitar

T	1													
A	0	0	2	2	2	2	2	3	3	0	0	0	0	
B	3	3	0	0	0	0	0	0	0	0	0	0	3 2	3 3 3 3 3 3 3 3 3 3 3 3

51

T	3													
A	0	0	2	2	0	2	2	2	2	3	3	3	0	3 2
B	3	3	3	3	3	3	3	3	3	3	3	3	3	1 1 1 1 1 1 1 1 1 1 1 1

54

T	0	0	0	0	1	1	1	2	3	2	0	0	0	0	2
A	0	0	0	0	0	0	0	0	0	0	0	0	0	0	2
B	3	3	3	3	3	3	3	3	3	3	3	3	3	3	0

60

T	2	3													
A	2	2	0					2	2	0	0	0	0	2	2
B	0	0	1	3				0	0	3	3	3	3	0	0

65

T										3					
A	3	3	3	0	0	0	0	0	0	0	0	2	2	0	2
B	1	1	1	1	1	1	1	1	1	1	1	1	1	1	1

68

T	2	2	2	2											
A	2	2	2	2	3	3	3	0	3	3	3	3	3	0	0
B	0	0	0	0	0	0	0	0	0	0	0	0	0	0	0

71

T	1	1	1	2	3			2	2	2	2	3			
A	0	0	0	0	0	3		0	0	0	0	0	0	3	
B	3	3	3	0	0	1		0	3	3	3	3	0	0	3

79

4

T	2	0	0	0				4	4	4	4	4				
A	2	0	0	0	-----				1	1	1	1	1	3		
B	0	3	3	3	3			1	1	1	1	1	3			

88

15

T	3	3	3													
A	3	3	3	-----				0	3	3	3	3	3			
B	1	1	1	1				3	3	3	1	1	1	1	3	

110

T	0		1	1	0			3	3	3	3	3	0		
A	0	3	0	0	0	3	0	0	0	0	0	0	0	0	0
B	3	1	3	3	3	1	3	3	1	3	3	3	3	1	3

T		1		1								
A	3	0	3	0	0	0	4	2	2	2	2	
B	3	3	3	3	0	0	4	2	2	2	2	
	1		1		3	3	2	0	0	0	0	

128

4

T													1						
A													0	2					
B													2	2					
	2	2	2	2	2	2	2	2	2	2	2	2	2	2	2	2	2	3	0
	0	0	0	0	0	0	0	0	0	0	0	0	0	0	0	0	0	0	0

134

T													1						
A	2	2	2	2	2	2	2	2	2	2	2	2	2	2	2	2	2	2	2
B	2	2	2	2	2	2	2	2	2	2	2	2	2	2	2	2	2	2	2
	0	0	0	0	0	0	0	0	0	0	0	0	0	0	0	0	0	0	0

137

T													1						
A	2	2	2	2	2	2	2	2	2	2	2	2	2	2	2	2	2	2	2
B	2	2	2	2	2	2	2	2	2	2	2	2	2	2	2	2	2	2	2
	0	0	0	0	0	0	0	0	0	0	0	0	0	0	0	0	0	0	0

141

T													1						
A	3	2	2	2	2	2	2	2	2	2	2	2	2	2	2	2	2	2	2
B	3	2	2	2	2	2	2	2	2	2	2	2	2	2	2	2	2	2	2
	1	0	0	0	0	0	0	0	0	0	0	0	0	0	0	0	0	0	0

148

T													1						
A	2	2	2	2	2	2	2	2	2	2	2	2	2	2	2	2	2	2	2
B	2	2	2	2	2	2	2	2	2	2	2	2	2	2	2	2	2	2	2
	0	0	0	0	0	0	0	0	0	0	0	0	0	0	0	0	0	0	0

151

T													1						
A	2	2	2	2	2	2	2	2	2	2	2	2	2	2	2	2	2	2	2
B	2	2	2	2	2	2	2	2	2	2	2	2	2	2	2	2	2	2	2
	0	0	0	0	0	0	0	0	0	0	0	0	0	0	0	0	0	0	0

154

T													0	2					
A	2	2	2	2	2	2	2	2	2	2	2	2	2	2	2	2	2	2	2
B	2	2	2	2	2	2	2	2	2	2	2	2	2	2	2	2	2	2	2
	0	0	0	0	0	0	0	0	0	0	0	0	0	0	0	0	0	0	0

157

T													3	1					
A	0	0	0	0	0	0	0	0	0	0	0	0	0	0	0	0	0	0	0
B	3	3	3	3	3	3	3	3	3	3	3	3	3	3	3	3	3	3	3

160

T													0	2					
A	0	0	0	0	0	0	0	0	0	0	0	0	0	0	0	0	0	0	0
B	3	3	3	3	3	3	3	3	3	3	3	3	3	3	3	3	3	3	3

V.S.

T	3	0	0	0	0	0	0	0	0	0	0	0	0	0	0	0	0	0	0	0	0	0	0	0	
A	3		0	0	0	0	0	0	0	0	0	0	0	0	0	0	0	0	0	0	0	0	0	0	3
B	1	3	3	3	3	3	3	3	3	3	3	3	3	3	3	3	3	3	3	3	3	3	3	3	1

166

T	0	0	0	0	0	0	0	0	0	0	0	0	0	3	1	0	0	0	0	0	0	0	0	0	0	0	
A	0	0	0	0	0	0	0	0	0	0	0	0	0	3	0	0	0	0	0	0	0	0	0	0	0	0	0
B	3	3	3	3	3	3	3	3	3	3	3	3	3	1	3	3	3	3	3	3	3	3	3	3	3	3	

169

T	0	0	0	0	0	0	0	0	0	0	0	0	0	0	0	0	0	0	0	0	0	0	0	0	0	
A	0	0	0	0	0	0	0	3	0	0	0	0	0	0	0	0	0	0	0	0	0	0	0	0	0	0
B	3	3	3	3	3	3	3	1	3	3	3	3	3	3	3	3	3	3	3	3	3	3	3	3	3	3

171

T	3	0	0	0	0	0	0	0	0	0	0	0	0	0	0	0	0	0	0	0	0	0	0	0	0	
A	3		0	0	0	0	0	0	0	0	0	0	0	0	0	0	0	0	0	0	0	0	0	0	0	0
B	1	3	3	3	3	3	3	1	3	3	3	3	3	3	3	3	3	3	3	3	3	3	3	3	3	3

Nightwish - Beauty And The Beast

Bass

♩ = 140,000473

3

9

15

19

22

25

31

37

37 = 115,002014

43

49

3

V.S.

54

59

63

68

73

77

84

91

110

116

123

♩ = 90,000900

129

135

141

147

153

159

165

169

Nightwish - Beauty And The Beast

Choir

♩ = 140,000473

3 3 3

13

3 3 3

25

3 3

37

48

91

99

105

18 50

♩ = 90,000900

Nightwish - Beauty And The Beast

Cembalo

♩ = 140,000473

3

13

25

37

42

44

46

48

♩ = 115,002014

V.S.

50

52

54

64

66

68

70

72

52

♩ = 90,000900

50

Nightwish - Beauty And The Beast

Syn Strin

♩ = 140,000473

3

13

3

25

3

37

51

93

#

101

18

125

90,000900

130

43

Nightwish - Beauty And The Beast

Vocals

♩ = 140,000473

3 3 3

13 3 3 3

25 3 3

37 8

50

54

58

62

66

70

V.S.

74

78

26

107

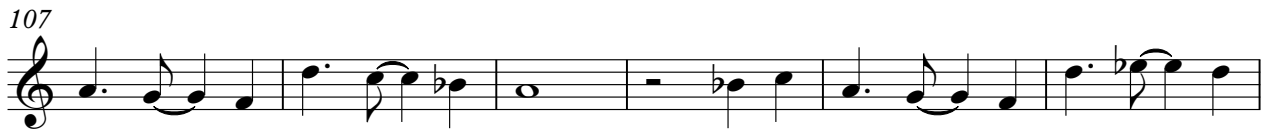

113

119

125 ♩ = 90,000900

31

161

167

3

Nightwish - Beauty And The Beast

Strings

♩ = 140,000473

3

3

3

5

3

7

3

9

3

11

3

13

3

15

3

17

3

19

3

V.S.

Strings

21

23

25

27

29

31

34

39 ♩ = 70,000237 ♩ = 115,002014

42

44

Strings

46

48

50

52

54

58

64

66

68

70

74

4

84

91

113

121

♩ = 90,000900

3

129

133

135

137

139

141

143

145

147

149

151

153

155

157

159

V.S.

161

163

165

167

169

171

