

12 Monkeys - 12 Monkeys

♩ = 69,000015

Acoustic Bass

Synth Strings

Synth Strings

Viola

arr: G. Pollen (1999)

7 ♩ = 64,000000 ♩ = 58,000015 ♩ = 62,000015

A. Bass

Syn. Str.

Syn. Str.

Vla.

arr: G. Pollen (1999)

12 ♩ = 74,000076 ♩ = 80,000000 ♩ = 86,000053

A. Bass

Syn. Str.

Syn. Str.

Vla.

arr: G. Pollen (1999)

All Rights Reserved

17 $\text{♩} = 34,000015$ $\text{♩} = 60,000000$

from

by Leo Delibes (1866)

A. Bass $\text{♩} = 34,000015$ $\text{♩} = 60,000000$

Syn. Str.

Syn. Str.

Vla.

arr: G. Pollen (1999)

22 $\text{♩} = 54,000004$ $\text{♩} = 69,000015$

A. Bass

Syn. Str.

Syn. Str.

Vla.

arr: G. Pollen (1999)

27 $\text{♩} = 73,000069$ $\text{♩} = 77,000069$ $\text{♩} = 89,000038$ $\text{♩} = 40,000000$ $\text{♩} = 60,000000$

PIZZICATO

A. Bass $\text{♩} = 73,000069$ $\text{♩} = 77,000069$ $\text{♩} = 89,000038$ $\text{♩} = 40,000000$ $\text{♩} = 60,000000$

Syn. Str.

Syn. Str.

Vla.

arr: G. Pollen (1999)

32 ♩ = 56,000031 ³

PIZZICATO

A. Bass ♩ = 56,000031

Syn. Str.

Syn. Str.

Vla.

arr: G. Pollen (1999)

38 ♩ = 52,000008 ♩ = 60,000000

PIZZICATO

from

A. Bass ♩ = 52,000008 ♩ = 60,000000

Syn. Str.

Syn. Str.

Vla.

arr: G. Pollen (1999)

♩ = 56,000031 ♩ = 50,000000 ♩ = 40,00000015

43

PIZZICATO

from

Sylvia Ballet Suite

by Leo Delibes (1866)

A. Bass

Syn. Str.

Syn. Str.

Vla.

arr: G. Pollen (1999)

♩ = 76,000069

48

from

Sylvia Ballet Suite

by Leo Delibes (1866)

A. Bass

Syn. Str.

Syn. Str.

Vla.

arr: G. Pollen (1999)

52 ♪ = 83,000069 ♪ = 88,000023

PIZZICATO

from

Sylvia Ballet Suite

by Leo Delibes (1866)

A. Bass

Syn. Str.

Syn. Str.

Vla.

arr: G. Pollen (1999)

12 Monkeys - 12 Monkeys

PIZZICATO

$\text{♩} = 69,000015$ $\text{♩} = 64,000000$ $\text{♩} = 74,000076$ $\text{♩} = 80,000053$ $\text{♩} = 34,000051$

21 $\text{♩} = 60,000000$ $\text{♩} = 54,000000$ $\text{♩} = 73,000069$ $\text{♩} = 83,000068$ $\text{♩} = 40,000000$

31 $\text{♩} = 60,000000$

37 $\text{♩} = 56,000031$ $\text{♩} = 52,000008$ $\text{♩} = 60,000000$

42 $\text{♩} = 56,000031$

46 $\text{♩} = 50,000000$ $\text{♩} = 40,000000$ $\text{♩} = 76,000069$ $\text{♩} = 83,000023$

All Rights Reserved

from 12 Monkeys - 12 Monkeys

♩ = 69,000015 ♩ = 64,000015 ♩ = 74,000076 ♩ = 86,000053 ♩ = 69,000015

8 4

19 ♩ = 60,000000 ♩ = 54,000015 ♩ = 73,000069 ♩ = 89,000038 ♩ = 40,000000

4

31 ♩ = 60,000000 ♩ = 56,000008 ♩ = 60,000000

6

42 ♩ = 56,000031

4

46 ♩ = 50,000000 ♩ = 49,000005 ♩ = 76,000069 ♩ = 83,000069 ♩ = 88,000023

4

All Rights Reserved

12 Monkeys - 12 Monkeys
Sylvia Ballet Suite

♩ = 69,000015 ♩ = 64,000000 ♩ = 74,000076 ♩ = 80,000053 ♩ = 34,000015

8 4 4

21 ♩ = 60,000000 ♩ = 54,000000 ♩ = 73,000076 ♩ = 83,000058 ♩ = 40,000000

4

31 ♩ = 60,000000 ♩ = 56,000008 ♩ = 60,000000 ♩ = 56,000031

6 6

46 ♩ = 50,000000 ♩ = 76,000069 ♩ = 83,000069 ♩ = 88,000023

4

All Rights Reserved

12 Monkeys - 12 Monkeys
by Leo Delibes (1866)

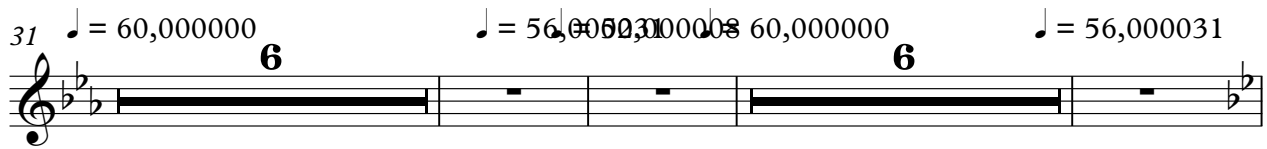
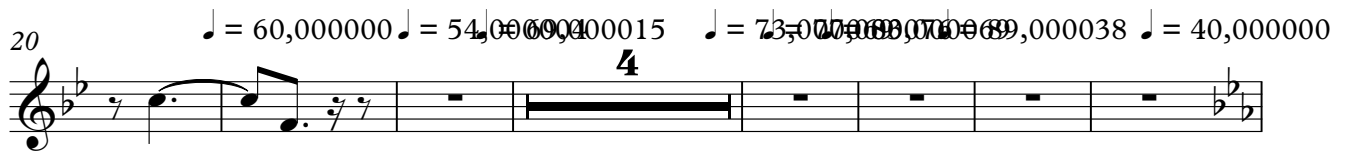
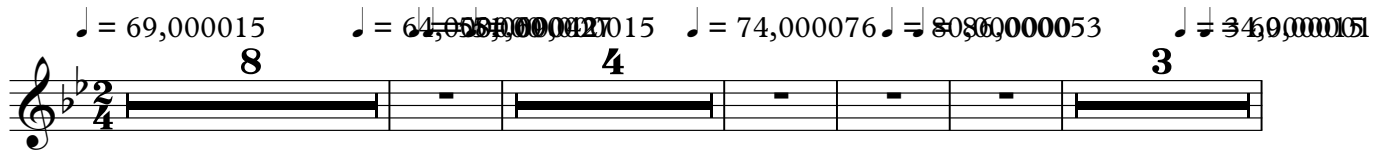

All Rights Reserved

12 Monkeys - 12 Monkeys
Acoustic Bass

♩ = 69,000015

9 ♩ = 64,000000 ♩ = 69,000015 ♩ = 74,000076 ♩ = 80,000000 ♩ = 86,000053

17 ♩ = 34,000015 ♩ = 60,000000 ♩ = 54,000000 ♩ = 60,000015

24 ♩ = 73,000000 ♩ = 73,000069 ♩ = 89,000038 ♩ = 40,000000

31 ♩ = 60,000000 ♩ = 56,000000 ♩ = 60,000000

39 ♩ = 60,000000 ♩ = 56,000031

46 ♩ = 50,000000 ♩ = 40,000000 ♩ = 40,000015

51 ♩ = 76,000069 ♩ = 83,000069 ♩ = 88,000023

All Rights Reserved

12 Monkeys - 12 Monkeys

Synth Strings

♪ = 69,000015

8 ~~♪ = 64,000000~~ ~~♪ = 55,000000~~ ~~♪ = 62,000000~~ ♪ = 69,000015 ♪ = 74,000076

15 ♪ = 80,000000 ♪ = 86,000053 ♪ = 34,000015 ♪ = 60,000000 = 54,000000

23 ♪ = 69,000015 ♪ = 73,000000 ♪ = 69,000076 = 83,000000 = 89,000038

30 ♪ = 40,000000 ♪ = 60,000000

37 ♪ = 56,000008 ♪ = 60,000000

44 ♪ = 56,000031 ♪ = 50,000000 ♪ = 46,000015

49 ♪ = 76,000069 ♪ = 83,000069 ♪ = 88,000023

All Rights Reserved

12 Monkeys - 12 Monkeys

Synth Strings

♪ = 69,000015

9 ♯ = 64,000000 ♯ = 58,000000 ♯ = 59,000015 ♯ = 74,000076 ♯ = 80,000000 ♯ = 86,000053

17 ♯ = 54,000015 ♯ = 60,000000 ♯ = 54,000000 ♯ = 54,000015

24 ♯ = 73,000000 ♯ = 63,000069 ♯ = 89,000038 ♯ = 40,000000

31 ♯ = 60,000000 ♯ = 56,000030 ♯ = 52,000008

39 ♯ = 60,000000 ♯ = 56,000031

46 ♯ = 50,000000 ♯ = 40,000015

51 ♯ = 76,000069 ♯ = 83,000069 ♯ = 88,000023

All Rights Reserved

Viola 12 Monkeys - 12 Monkeys

Measure 1: ♩ = 69,000015

Measure 6: ♩ = 64,000000, ♩ = 58,000000, ♩ = 60,000015

Measure 11: ♩ = 74,000076, ♩ = 80,000000

Measure 16: ♩ = 86,000053, ♩ = 84,000015

Measure 21: ♩ = 60,000000, ♩ = 54,000004, ♩ = 69,000015

Measure 26: ♩ = 73,000069, ♩ = 77,000076, ♩ = 83,000069, ♩ = 89,000038

Measure 30: ♩ = 40,000000, ♩ = 60,000000, ♩ = 56,000031

Measure 38: ♩ = 52,000008, ♩ = 60,000000, ♩ = 56,000031

Measure 46: ♩ = 50,000000, ♩ = 49,000015

Measure 51: ♩ = 76,000069, ♩ = 83,000069, ♩ = 88,000023

All Rights Reserved

12 Monkeys - 12 Monkeys
arr: G. Pollen (1999)

♩ = 69,000015 **2** ♩ = 64,573,000027 15

11 ♩ = 74,000037 15 ♩ = 66,000053 ♩ = 64,000015

21 ♩ = 60,000015 ♩ = 73,000038 15 ♩ = 40,000000

31 ♩ = 60,000000 **2** ♩ = 56,000031

38 ♩ = 52,000008 ♩ = 60,000000 **2** ♩ = 56,000031

46 ♩ = 50,000015 ♩ = 76,000069 15 ♩ = 83,000023

All Rights Reserved