

Marilyn Manson - Disassociative

♩ = 120000060

Percussion

Flexatone

Electric Guitar

Electric Guitar

Electric Guitar

Electric Guitar

Electric Bass

♩ = 120000060

Violoncello

6

Perc.

E. Gtr.

2

10

Perc. E. Gtr. E. Bass Vc.

13

Perc. E. Gtr. E. Bass

16

Perc. E. Gtr. E. Bass

19

22

25

28

6

31

Perc.

E. Gtr.

E. Gtr.

E. Gtr.

E. Gtr.

E. Bass

Vc.

34

Perc.

E. Gtr.

E. Gtr.

E. Gtr.

E. Gtr.

E. Bass

Vc.

37

Perc.

E. Gtr.

E. Gtr.

E. Gtr.

E. Gtr.

E. Bass

Vc.

40

Perc.

E. Bass

Vc.

43

Perc. E. Gtr. E. Bass Vc.

46

Perc. E. Gtr. E. Bass Vc.

49

Perc. E. Gtr. E. Bass Vc.

52

Perc.

E. Gtr.

E. Bass

55

Perc.

E. Gtr.

E. Gtr.

E. Gtr.

E. Gtr.

E. Bass

Vc.

10

58

Perc.

E. Gtr.

E. Gtr.

E. Gtr.

E. Gtr.

E. Bass

Vc.

61

Perc.

E. Gtr.

E. Gtr.

E. Gtr.

E. Gtr.

E. Bass

Vc.

64

67

70

Perc.

Flex.

E. Gtr.

E. Gtr.

E. Gtr.

E. Gtr.

E. Bass

Vc.

73

Perc.

E. Gtr.

E. Gtr.

E. Gtr.

E. Gtr.

E. Bass

Vc.

76

Perc.

E. Gtr.

E. Gtr.

E. Gtr.

E. Gtr.

E. Bass

Vc.

79

Perc.

E. Gtr.

E. Gtr.

E. Gtr.

E. Gtr.

E. Bass

Vc.

82

Perc.

E. Gtr.

E. Gtr.

E. Gtr.

E. Gtr.

E. Bass

Vc.

85

Perc.

E. Gtr.

E. Gtr.

E. Gtr.

E. Gtr.

E. Bass

Vc.

89

Perc.

E. Gtr.

E. Gtr.

E. Gtr.

E. Gtr.

E. Bass

Marilyn Manson - Disassociative

Percussion

♩ = 120 000060
6

10

13

16

19

22

25

28

31

34

V.S.

Percussion

37

42

45

48

51

54

57

60

63

66

Percussion

69

72

75

78

81

84

87

Flexatone

Marilyn Manson - Disassociative

♩ = 120

23 3

30

33 1 1

67

22

Electric Guitar

Marilyn Manson - Disassociative

♩ = 120

2

7

15

20

25

28

31

35

37

4

44

49

54

58

62

66

70

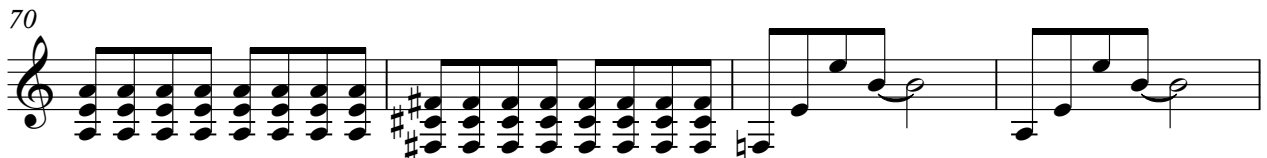

74

79

83

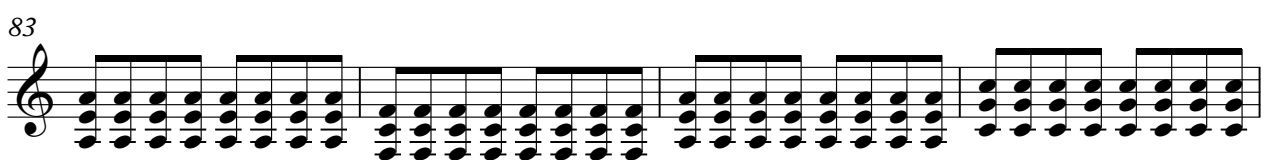

87

Electric Guitar

Marilyn Manson - Disassociative

♩ = 120 0000760

25

30

33

37

56

60

64

72

76

80

V.S.

2

Electric Guitar

84

87

Marilyn Manson - Disassociative

Electric Guitar

♩ = 120 0000760

22

25

28

31

35

40

16

59

63

67

71

V.S.

75

79

83

87

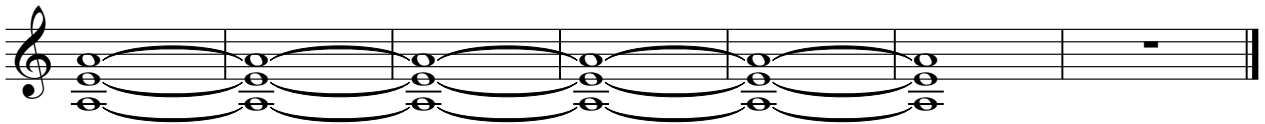

Marilyn Manson - Disassociative

Electric Guitar

♩ = 120 0000760

Marilyn Manson - Disassociative

Electric Bass

♩ = 120

10

14

19

24

28

32

36

40

45

50

V.S.

55

59

63

68

73

77

81

85

89

Marilyn Manson - Disassociative

Violoncello

♩ = 120

10 11

26

35

44

52 4

64 2 2

73

79

85 5