

Marilyn Manson - Down In The Park

$\text{♩} = 145,000031$

Drums

Fuzzy Guitar

Drums

Fuzzy Guitar

Drums

Fuzzy Guitar

Drums

Fuzzy Guitar

Keyboard

13

Drums

Left Guitar

Right Guitar

Keyboard

16

Drums

Left Guitar

Right Guitar

19

Drums

Left Guitar

Right Guitar

21

Drums

Fuzzy Guitar

Bass

23

Drums

Fuzzy Guitar

Bass

25

Drums

Fuzzy Guitar

Bass

27

Drums

Fuzzy Guitar

Left Guitar

Right Guitar

Bass

Keyboard

29

Drums

Fuzzy Guitar

Left Guitar

Bass

Keyboard

31

Drums

Fuzzy Guitar

Left Guitar

Bass

33

Drums

Fuzzy Guitar

Left Guitar

Bass

35

Drums

Fuzzy Guitar

Left Guitar

Right Guitar

Bass

37

Drums

Left Guitar

Right Guitar

Keyboard

42

Drums

Left Guitar

Right Guitar

Keyboard

45

Drums

Fuzzy Guitar

Left Guitar

Right Guitar

Bass

47

Drums

Fuzzy Guitar

Left Guitar

Right Guitar

Bass

49

Drums

Fuzzy Guitar

Left Guitar

Right Guitar

Bass

51

Drums

Fuzzy Guitar

Left Guitar

Right Guitar

Bass

Keyboard

53

Drums

Fuzzy Guitar

Left Guitar

Right Guitar

Bass

Keyboard

55

Drums

Fuzzy Guitar

Left Guitar

Right Guitar

Bass

57

Drums

Fuzzy Guitar

Left Guitar

Right Guitar

Bass

59

Drums

Fuzzy Guitar

Left Guitar

Right Guitar

Bass

61

Drums

Left Guitar

Right Guitar

Keyboard

66

Drums

Left Guitar

Right Guitar

Keyboard

71

Drums

Left Guitar

Right Guitar

Keyboard

76

Drums

Left Guitar

Right Guitar

Keyboard

80

Drums

Left Guitar

Right Guitar

84

Drums

Fuzzy Guitar

Left Guitar

Right Guitar

88

Drums

Fuzzy Guitar

Left Guitar

Right Guitar

92

Drums

Fuzzy Guitar

Left Guitar

Right Guitar

Keyboard

95

Drums

Keyboard

111

Drums

Left Guitar

Right Guitar

Keyboard

116

Drums

Left Guitar

Right Guitar

Keyboard

120

Drums

Left Guitar

Right Guitar

Keyboard

125

Drums

Left Guitar

Right Guitar

Keyboard

130

Drums

Left Guitar

Right Guitar

Keyboard

135

Drums

Left Guitar

Right Guitar

Keyboard

140

Drums

Left Guitar

Right Guitar

Keyboard

144

Drums

Left Guitar

Right Guitar

Keyboard

148

Drums

Left Guitar

Right Guitar

Keyboard

152

Drums

Left Guitar

Right Guitar

Keyboard

156

Drums

Fuzzy Guitar

Left Guitar

Right Guitar

Keyboard

163

Fuzzy Guitar

Keyboard

170

Fuzzy Guitar

Keyboard

176

Fuzzy Guitar

180

Fuzzy Guitar

Marilyn Manson - Down In The Park

Drums

♩ = 145,000031

5

9

13

17

21

25

29

33

37

V.S.

Drums

43

47

51

55

59

64

70

76

81

86

91

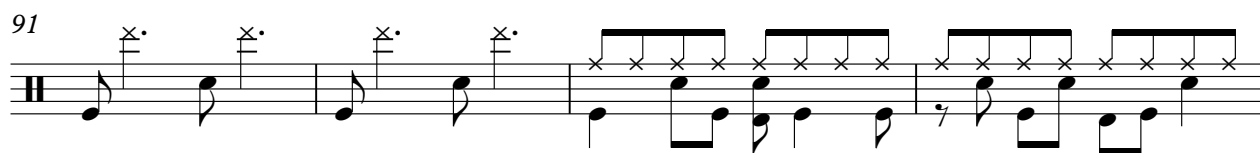

95

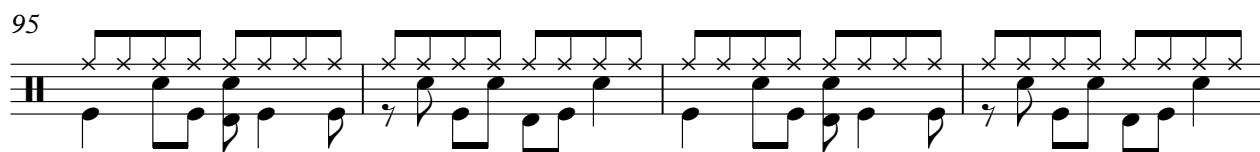

99

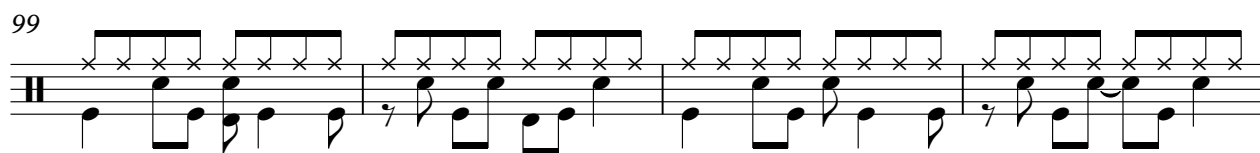

103

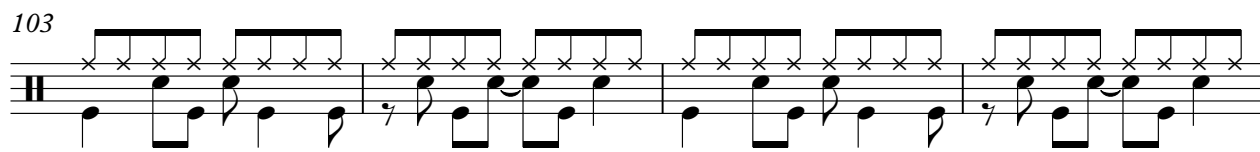

107

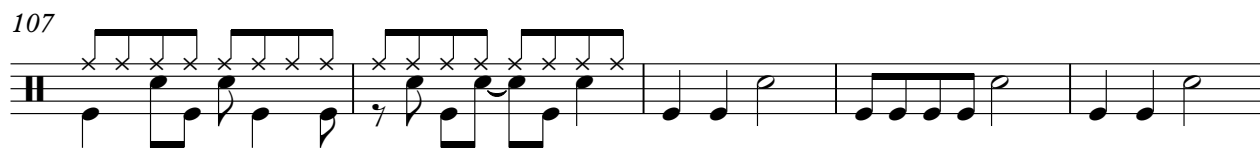

112

117

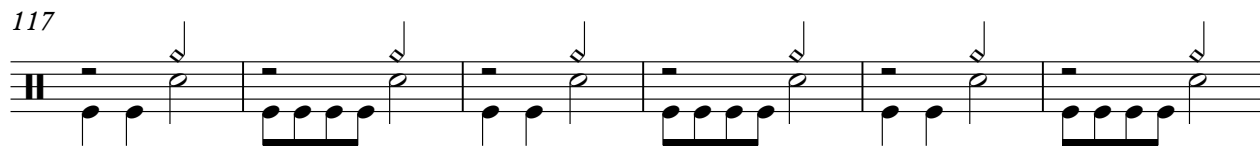

123

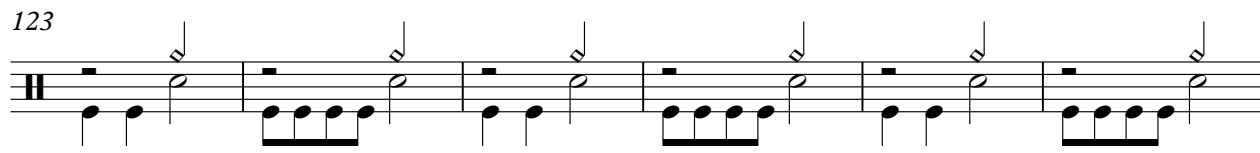

129

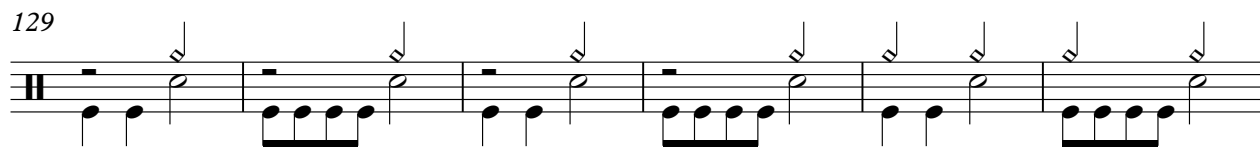

135

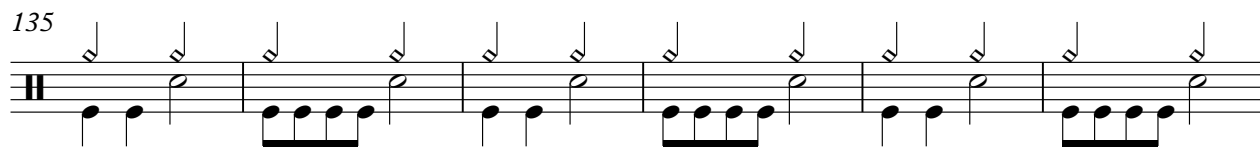

V.S.

141

146

151

155

27

Marilyn Manson - Down In The Park

Fuzzy Guitar

♩ = 145,000031

4

12

22

24

26

28

30

32

34

36

162

171

178

Marilyn Manson - Down In The Park

Left Guitar

♩ = 145,000031

101

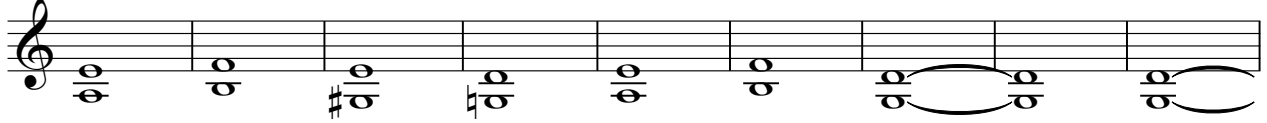

110

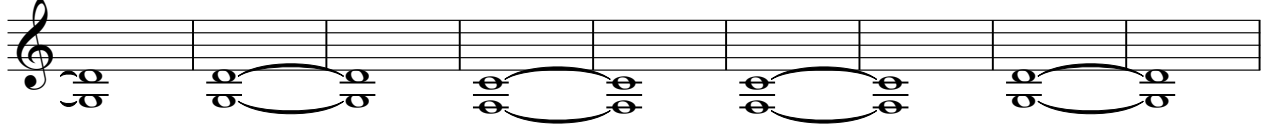

119

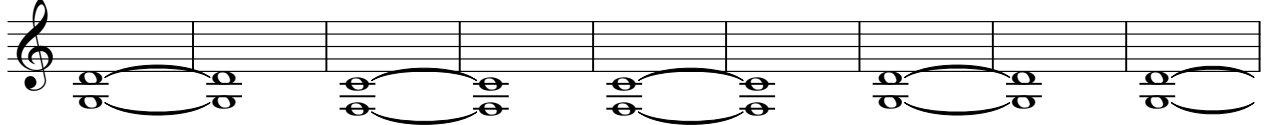

128

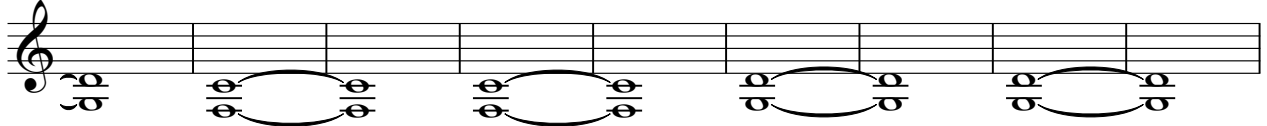

137

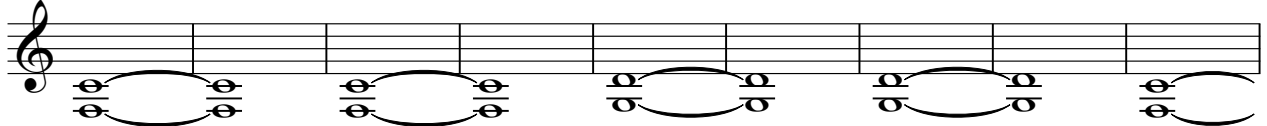

146

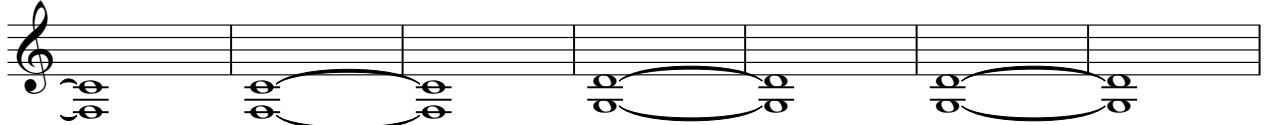

153

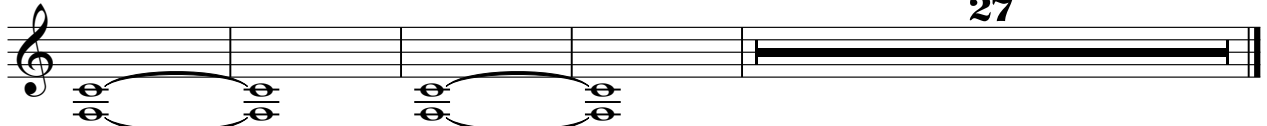

Marilyn Manson - Down In The Park

Right Guitar

♩ = 145,000031

101

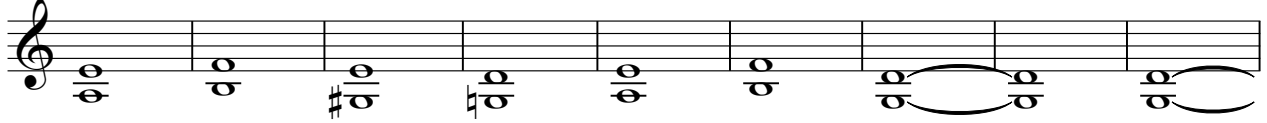

110

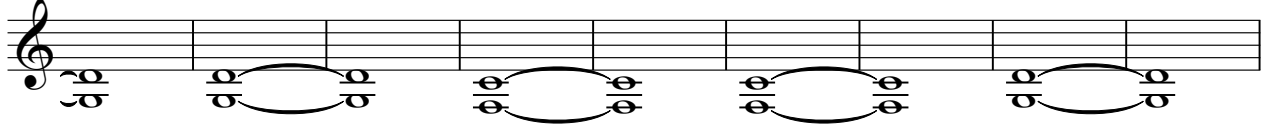

119

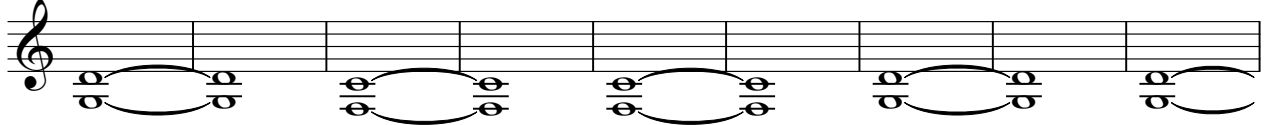

128

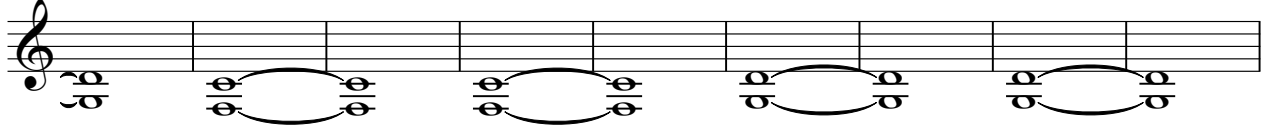

137

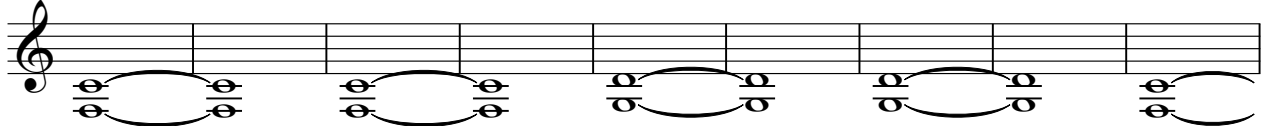

146

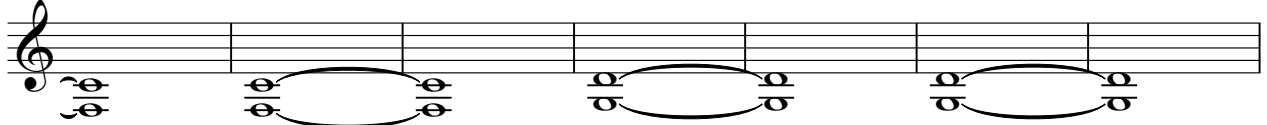

153

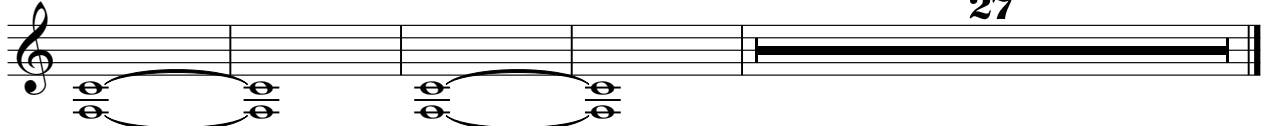

Marilyn Manson - Down In The Park

Bass

♩ = 145,000031

20

28

37

8

52

58

123

Keyboard

Marilyn Manson - Down In The Park

♩ = 145,000031

11 14

29

7

43

7 7

61

#

70

3 3

77

16

97

7

108

117

126

135

144

153

161

170
