

1941 - 1941

♩ = 123,999992
Flute/Piccolo

Piccolo

Oboes

Oboe

Clarinets

Clarinet in Bb

Bass Clarinet

Clarinet in Bb

Alto Sax

Alto Saxophone

Tenor Sax

Tenor Saxophone

Bari Sax

Baritone Saxophone

Bassoon

French Horns

Horn in F

Trumpets

Baroque Trumpet

Trombones

Trombone

Tubas

Tuba

Percussion

Mallets

Vibraphone

♩ = 123,999992
Mallets 2

Gyl

ContraBass

Contrabass

5

Picc. 

Perc. 

6

7

Picc. 

Ob. 

Cl. 

Cl. 

Ten. Sax. 

Bari. Sax. 

Bsn. 

Tbn. 

Tba. 

Perc. 

6 3 3 3

Cb. 

9

11

13

Cl.

Alto Sax.

Ten. Sax.

Bari. Sax.

Bsn.

Hn.

Tbn.

Tba.

Perc.

Cb.

15

Cl.

Alto Sax.

Ten. Sax.

Bari. Sax.

Bsn.

Hn.

Tbn.

Tba.

Perc.

Cb.

17

Picc.

Cl.

Alto Sax.

Ten. Sax.

Bari. Sax.

Bsn.

Hn.

Tbn.

Tba.

Perc.

Cb.

19

Picc.

Cl.

Alto Sax.

Ten. Sax.

Bari. Sax.

Bsn.

Tbn.

Tba.

Perc.

Cb.

21

Cl.

Alto Sax.

Ten. Sax.

Bari. Sax.

Bsn.

Hn.

Tbn.

Tba.

Perc.

Cb.

23

Alto Sax.

Ten. Sax.

Bari. Sax.

Bsn.

Hn.

Bar. Tpt.

Tbn.

Tba.

Perc.

Cb.

25

Hn.

Bar. Tpt.

Tbn.

Tba.

Perc.

Vib.

Cb.

27

Picc.

Ob.

Cl.

Hn.

Bar. Tpt.

Tbn.

Tba.

Perc.

Vib.

Cb.

29

Picc.

Ob.

Cl.

Cl.

Hn.

Bar. Tpt.

Tbn.

Tba.

Perc.

Cb.

6

3

31

Cl.

Cl.

Hn.

Tbn.

Tba.

Perc.

Cb.

3

3

6

x

32

Picc.

Ob.

Cl.

Cl.

Hn.

Bar. Tpt.

Tbn.

Tba.

Perc.

Vib.

Cb.

6

6

3

6

34

Picc.

Ob.

Cl.

Bar. Tpt.

Tbn.

Tba.

Perc.

Vib.

Cb.

6

35

Picc.
Ob.
Cl.
Cl.
Alto Sax.
Ten. Sax.
Bari. Sax.
Bsn.
Hn.
Bar. Tpt.
Tbn.
Tba.
Perc.
Vib.
Cb.

36

Picc.

Ob.

Cl.

Bar. Tpt.

Tbn.

Tba.

Perc.

Vib.

Cb.

6

37

Picc.
Ob.
Cl.
Alto Sax.
Ten. Sax.
Bari. Sax.
Hn.
Bar. Tpt.
Tbn.
Tba.
Perc.
Vib.
Cb.

39

Picc.
Ob.
Cl.
Cl.
Alto Sax.
Ten. Sax.
Bari. Sax.
Bsn.
Hn.
Bar. Tpt.
Tbn.
Tba.
Perc.
Gyl.
Cb.

6

41

Cl.
Cl.
Alto Sax.
Ten. Sax.
Bari. Sax.
Bsn.
Bar. Tpt.
Tbn.
Tba.
Perc.
Cb.

6

43

Picc.

Ob.

Cl.

Cl.

Alto Sax.

Ten. Sax.

Bari. Sax.

Bsn.

Hn.

Bar. Tpt.

Tbn.

Tba.

Perc.

Cb.

44

Picc.
Ob.
Cl.
Cl.
Alto Sax.
Ten. Sax.
Bari. Sax.
Bsn.
Hn.
Bar. Tpt.
Tbn.
Tba.
Perc.
Vib.
Cb.

45

Picc.
Ob.
Cl.
Cl.
Alto Sax.
Ten. Sax.
Bari. Sax.
Bsn.
Hn.
Bar. Tpt.
Tbn.
Tba.
Perc.
Vib.
Cb.

46

Picc.
Ob.
Cl.
Cl.
Alto Sax.
Ten. Sax.
Bari. Sax.
Bsn.
Hn.
Bar. Tpt.
Tbn.
Tba.
Perc.
Vib.
Cb.

47

Picc.

Ob.

Cl.

Cl.

Alto Sax.

Ten. Sax.

Bari. Sax.

Bsn.

Hn.

Bar. Tpt.

Tbn.

Tba.

Perc.

Vib.

Gyl.

Cb.

3

6

6

48

Picc.
Ob.
Cl.
Cl.
Alto Sax.
Ten. Sax.
Bari. Sax.
Bsn.
Bar. Tpt.
Tbn.
Tba.
Perc.
Vib.
Gyl.
Cb.

Detailed description of the musical score: The score is for measures 48 through 51. It features a complex arrangement for a jazz ensemble. The woodwinds (Piccolo, Oboe, Clarinets, Alto Saxophone, Tenor Saxophone, Baritone Saxophone, Bassoon) and brass (Baritone Trumpet, Trombone, Tuba) sections play various rhythmic patterns and melodic lines. The percussion section (Percussion, Vibraphone, Gyrone, Cymbal) provides a steady accompaniment. The notation includes various note values, rests, and articulation marks. The key signature has one flat (B-flat), and the time signature is 4/4. The score is divided into two systems, with measures 48-50 in the first system and measures 51-51 in the second system.

50

Picc.
Ob.
Cl.
Cl.
Alto Sax.
Ten. Sax.
Bari. Sax.
Bsn.
Bar. Tpt.
Tbn.
Tba.
Perc.
Vib.
Gyl.
Cb.

52

Picc.

Ob.

Cl.

Cl.

Alto Sax.

Ten. Sax.

Bari. Sax.

Bsn.

Hn.

Bar. Tpt.

Tbn.

Tba.

Perc.

Vib.

Gyl

Cb.

54

Cl.
Cl.
Alto Sax.
Ten. Sax.
Bari. Sax.
Bsn.
Hn.
Bar. Tpt.
Tbn.
Tba.
Perc.
Cb.

55

Cl.
Cl.
Alto Sax.
Ten. Sax.
Bari. Sax.
Bsn.
Hn.
Bar. Tpt.
Tbn.
Tba.
Perc.
Cb.

56

Picc.

Cl.

Cl.

Alto Sax.

Ten. Sax.

Bari. Sax.

Bsn.

Hn.

Bar. Tpt.

Tbn.

Tba.

Perc.

Cb.

6

3

57

Picc.

Ob.

Cl.

Cl.

Alto Sax.

Ten. Sax.

Bari. Sax.

Bsn.

Hn.

Bar. Tpt.

Tbn.

Tba.

Perc.

Vib.

Cb.

59

Cl.

Bsn.

Tbn.

Tba.

Perc.

Vib.

Cb.

61

Ob.

Cl.

Cl.

Bsn.

Tbn.

Tba.

Perc.

Vib.

Cb.

63

Ob.
Cl.
Cl.
Bsn.
Tbn.
Tba.
Perc.
Vib.
Cb.

65

Ob.
Cl.
Cl.
Bsn.
Tbn.
Tba.
Perc.
Vib.
Cb.

67

Picc.

Ob.

Cl.

Cl.

Alto Sax.

Ten. Sax.

Bsn.

Hn.

Tbn.

Tba.

Perc.

Vib.

Gyl

Cb.

69

Picc.
Ob.
Cl.
Cl.
Alto Sax.
Ten. Sax.
Bsn.
Hn.
Tbn.
Tba.
Perc.
Vib.
Gyl
Cb.

70

Picc.

Ob.

Cl.

Cl.

Alto Sax.

Ten. Sax.

Bsn.

Hn.

Tbn.

Tba.

Perc.

Vib.

Cb.

71

Picc.

Ob.

Cl.

Cl.

Alto Sax.

Ten. Sax.

Bari. Sax.

Bsn.

Hn.

Tbn.

Tba.

Perc.

Vib.

Gyl.

Cb.

73

Cl.

Bsn.

Tbn.

Tba.

Perc.

Vib.

Cb.

75

Cl.

Ten. Sax.

Bsn.

Hn.

Tbn.

Tba.

Perc.

Vib.

Cb.

77

Cl.

Ten. Sax.

Bsn.

Hn.

Tbn.

Tba.

Perc.

Vib.

Cb.

79

Picc.

Ob.

Cl.

Cl.

Ten. Sax.

Bsn.

Hn.

Tbn.

Tba.

Perc.

Vib.

Cb.

3

81

Picc.
Ob.
Cl.
Cl.
Alto Sax.
Ten. Sax.
Bari. Sax.
Bsn.
Hn.
Bar. Tpt.
Tbn.
Tba.
Perc.
Vib.
Cb.

83

Cl.

Alto Sax.

Ten. Sax.

Bari. Sax.

Bsn.

Hn.

Bar. Tpt.

Tbn.

Tba.

Perc.

Cb.

85

Picc.

Ob.

Cl.

Cl.

Alto Sax.

Ten. Sax.

Bari. Sax.

Bsn.

Hn.

Bar. Tpt.

Tbn.

Tba.

Perc.

Cb.

6

87

Cl.

Bari. Sax.

Bsn.

Tbn.

Tba.

Perc.

Cb.

89

Cl.

Bari. Sax.

Bsn.

Tbn.

Tba.

Perc.

Cb.

Detailed description of the musical score: The score is for measures 89 and 90. The Clarinet (Cl.), Bari. Sax., and Bsn. parts have rests in measure 89 and play chords in measure 90. The Tbn. and Tba. parts play eighth-note patterns in measure 89 and continue in measure 90. The Percussion part has a complex rhythmic pattern in measure 89 and a rest in measure 90. The Cb. part plays eighth-note patterns in measure 89 and continues in measure 90.

91

Cl.

Bari. Sax.

Bsn.

Hn.

Bar. Tpt.

Tbn.

Tba.

Perc.

Cb.

6 6

92

Picc.
Ob.
Cl.
Cl.
Alto Sax.
Ten. Sax.
Bari. Sax.
Bsn.
Hn.
Bar. Tpt.
Tbn.
Tba.
Perc.
Gyl.
Cb.

94

Picc.
Ob.
Cl.
Cl.
Alto Sax.
Ten. Sax.
Bari. Sax.
Bsn.
Hn.
Bar. Tpt.
Tba.
Perc.
Gyl.
Cb.

96

Picc.
Ob.
Cl.
Cl.
Alto Sax.
Ten. Sax.
Bari. Sax.
Bsn.
Hn.
Bar. Tpt.
Tbn.
Tba.
Perc.
Gyl.
Cb.

98

Picc.
Ob.
Cl.
Cl.
Alto Sax.
Ten. Sax.
Bari. Sax.
Bsn.
Hn.
Bar. Tpt.
Tbn.
Tba.
Perc.
Gyl.
Cb.

100

Picc.
Ob.
Cl.
Cl.
Alto Sax.
Ten. Sax.
Bari. Sax.
Bsn.
Hn.
Tbn.
Tba.
Perc.
Gyl
Cb.

101

Picc.

Ob.

Cl.

Cl.

Alto Sax.

Ten. Sax.

Bari. Sax.

Bsn.

Hn.

Bar. Tpt.

Tbn.

Tba.

Perc.

Gyl

Cb.

102

Picc.
Ob.
Cl.
Cl.
Alto Sax.
Ten. Sax.
Bari. Sax.
Bsn.
Hn.
Bar. Tpt.
Tbn.
Perc.
Vib.
Gyl
Cb.

103

Picc.

Ob.

Cl.

Cl.

Alto Sax.

Ten. Sax.

Bari. Sax.

Bsn.

Hn.

Bar. Tpt.

Tbn.

Tba.

Perc.

Vib.

Gyl

Cb.

104

Picc.

Ob.

Cl.

Cl.

Alto Sax.

Ten. Sax.

Bari. Sax.

Bsn.

Hn.

Bar. Tpt.

Tbn.

Tba.

Perc.

Vib.

Gyl

Cb.

105

Picc. -

Ob. -

Cl. -

Cl. -

Ten. Sax. -

Bari. Sax. -

Bsn. -

Bar. Tpt. -

Tbn. -

Tba. -

Perc. **6**

Vib. -

Cb. -

106

Picc.
Ob.
Cl.
Cl.
Alto Sax.
Ten. Sax.
Bari. Sax.
Bsn.
Bar. Tpt.
Tbn.
Tba.
Perc.
Vib.
Gyl.
Cb.

107

Picc.
Ob.
Cl.
Cl.
Alto Sax.
Ten. Sax.
Bari. Sax.
Bsn.
Hn.
Bar. Tpt.
Tbn.
Tba.
Perc.
Vib.
Gyl.
Cb.

109

Picc.
Ob.
Cl.
Cl.
Alto Sax.
Ten. Sax.
Bari. Sax.
Bsn.
Hn.
Bar. Tpt.
Tbn.
Tba.
Perc.
Vib.
Gyl.
Cb.

110

Picc.
Ob.
Cl.
Cl.
Alto Sax.
Ten. Sax.
Bari. Sax.
Bsn.
Hn.
Bar. Tpt.
Tbn.
Tba.
Perc.
Gyl.
Cb.

112

Picc.
Ob.
Cl.
Cl.
Alto Sax.
Ten. Sax.
Bari. Sax.
Bsn.
Hn.
Bar. Tpt.
Tbn.
Tba.
Perc.
Gyl
Cb.

113

Picc.

Ob.

Cl.

Cl.

Alto Sax.

Ten. Sax.

Bari. Sax.

Bsn.

Hn.

Bar. Tpt.

Tbn.

Tba.

Perc.

Gyl

Cb.

114

Picc.
Ob.
Cl.
Cl.
Alto Sax.
Ten. Sax.
Bari. Sax.
Bsn.
Hn.
Bar. Tpt.
Tbn.
Tba.
Perc.
Cb.

115

Picc.
Ob.
Cl.
Cl.
Alto Sax.
Ten. Sax.
Bari. Sax.
Bsn.
Hn.
Bar. Tpt.
Tbn.
Tba.
Perc.
Cb.

116

Picc.
Ob.
Cl.
Cl.
Alto Sax.
Ten. Sax.
Bari. Sax.
Bsn.
Hn.
Bar. Tpt.
Tbn.
Tba.
Perc.
Cb.

117

Picc.
Ob.
Cl.
Cl.
Alto Sax.
Ten. Sax.
Bari. Sax.
Bsn.
Hn.
Bar. Tpt.
Tbn.
Tba.
Perc.
Vib.
Cb.

119

Picc.
Ob.
Cl.
Cl.
Alto Sax.
Ten. Sax.
Bari. Sax.
Bsn.
Bar. Tpt.
Tbn.
Tba.
Perc.
Vib.
Cb.

121

Picc.
Ob.
Cl.
Cl.
Alto Sax.
Ten. Sax.
Bari. Sax.
Bsn.
Bar. Tpt.
Tbn.
Tba.
Perc.
Vib.
Cb.

123

Picc.
Ob.
Cl.
Cl.
Alto Sax.
Ten. Sax.
Bari. Sax.
Bsn.
Hn.
Bar. Tpt.
Tbn.
Tba.
Perc.
Vib.
Cb.

125

Picc.
Ob.
Cl.
Cl.
Alto Sax.
Ten. Sax.
Bari. Sax.
Bsn.
Hn.
Bar. Tpt.
Tbn.
Tba.
Perc.
Cb.

126

Picc.

Ob.

Cl.

Cl.

Alto Sax.

Ten. Sax.

Bari. Sax.

Bsn.

Hn.

Bar. Tpt.

Tbn.

Tba.

Perc.

Gyl

Cb.

127

Picc.

Ob.

Cl.

Cl.

Alto Sax.

Ten. Sax.

Bari. Sax.

Bsn.

Hn.

Bar. Tpt.

Tbn.

Tba.

Perc.

Gyl

Cb.

3

7

128

Picc.

Ob.

Cl.

Cl.

Alto Sax.

Ten. Sax.

Bari. Sax.

Bsn.

Hn.

Bar. Tpt.

Tbn.

Tba.

Perc.

Gyl

Cb.

6

129

Picc.

Ob.

Cl.

Cl.

Alto Sax.

Ten. Sax.

Bari. Sax.

Bsn.

Hn.

Bar. Tpt.

Tbn.

Tba.

Perc.

Gyl

Cb.

3

3

6

130

Picc.
Ob.
Cl.
Cl.
Alto Sax.
Ten. Sax.
Bari. Sax.
Bsn.
Hn.
Bar. Tpt.
Tbn.
Tba.
Perc.
Gyl
Cb.

6

131

Picc.

Ob.

Cl.

Cl.

Alto Sax.

Ten. Sax.

Bari. Sax.

Bsn.

Hn.

Bar. Tpt.

Tbn.

Tba.

Perc.

Gyl

Cb.

132

Picc.
Ob.
Cl.
Cl.
Alto Sax.
Ten. Sax.
Bari. Sax.
Bsn.
Hn.
Bar. Tpt.
Tbn.
Tba.
Perc.
Vib.
Gyl
Cb.

133

Picc.
Ob.
Cl.
Cl.
Alto Sax.
Ten. Sax.
Bari. Sax.
Bsn.
Hn.
Bar. Tpt.
Tbn.
Tba.
Perc.
Vib.
Gyl.
Cb.

Detailed description of the musical score: The score is for measures 133 through 136. It features a woodwind and brass ensemble. The woodwinds (Piccolo, Oboe, Clarinets, Alto Saxophone, Tenor Saxophone, Baritone Saxophone, Bassoon) and brasses (Horn, Baritone Trumpet, Trombone, Tuba, Contrabass) play chords and melodic lines. The Percussion part includes a snare drum and cymbals. The Vibraphone part is mostly silent. The Gyrone part has a few notes. The Contrabass part has a few notes. The score is written in a standard musical notation with various clefs and key signatures.

134

Picc.
Ob.
Cl. (Bb)
Cl. (C)
Alto Sax.
Ten. Sax.
Bari. Sax.
Bsn.
Hn.
Bar. Tpt.
Tbn.
Tba.
Perc.
Vib.
Gyl.
Cb.

135

Picc.

Ob.

Cl.

Cl.

Alto Sax.

Ten. Sax.

Bari. Sax.

Bsn.

Hn.

Bar. Tpt.

Tbn.

Tba.

Perc.

Vib.

Gyl

Cb.

Piccolo

1941 - 1941

♩ = 123,999992
Flute/Piccolo

3

7

8

18

6

28

2

33

37

39

2

Copyright ©1998 by Blue Max Distribution

43

46

49

51

54

68

70

80

85

93

96

100

103

107

110

113

116

119

123

127

131

133

1941 - 1941

Oboe

♩ = 123,999992
Oboes

7 18

28 2

33

37

41 2

46

50

53 3 4 6

Copyright ©1998 by Blue Max Distribution

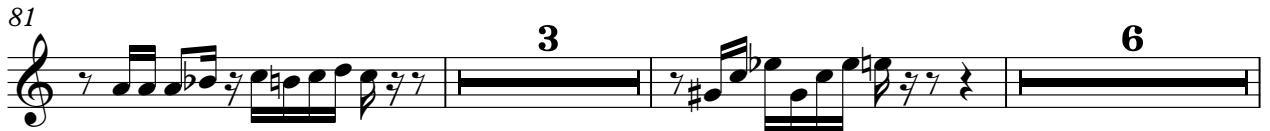
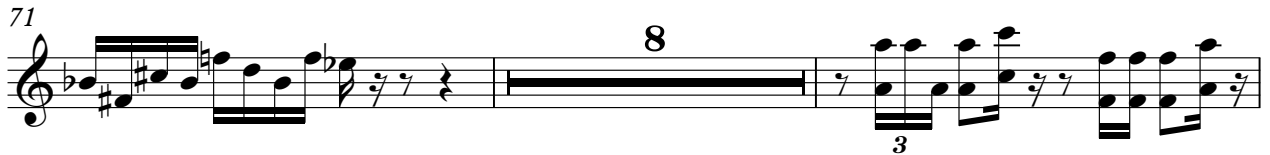

105

108

111

114

117

121

125

129

132

134

1941 - 1941

Clarinet in B \flat

$\text{♩} = 123,999992$
Clarinet

7 3

13

17

21 4

28

30

32

36

40

44

Copyright © 1998 by Blue Max Distribution

V.S.

Clarinet in B♭

46

3

49

3

52

3

56

3 6 4

62

64

67

3

69

3 3

71

8

81

3

86 **6**

94

97

100

102

105

107

109

111

114

Clarinet in B \flat

118

3 3

122

6

126

6

130

6

132

6

134

3 2

1941 - 1941

Clarinet in B \flat

$\text{♩} = 123,999992$
Bass Clarinet

6 21

30

33 3

40

44

48

51

54

57

60

Copyright © 1998 by Blue Max Distribution

V.S.

V.S.

Clarinet in B \flat

118

121

124

128

131

133

1941 - 1941

Alto Saxophone

♩ = 123,999992
Alto Sax **11**

16

21 **12**

37

42

46

49

52

56 **10**

69 **9**

Copyright ©1998 by Blue Max Distribution

81

85

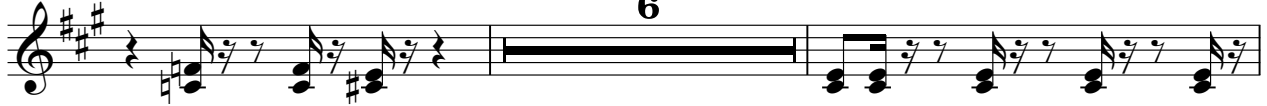

93

96

99

102

106

109

112

117

121

125

129

132

134

Tenor Saxophone 1941 - 1941

♩ = 123,999992
Tenor Sax

6 5

14

20 10

35

41

46

49

52

55 10

Copyright ©1998 by Blue Max Distribution

68

71

77

81

85

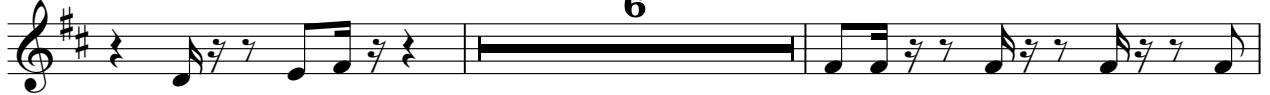

93

96

99

102

105

108

111

114

118

122

126

130

133

1941 - 1941

Baritone Saxophone

$\text{♩} = 123,999992$
Bari Sax

6 5

14

20 10

35

41

46

49

52

55

57 13

Copyright ©1998 by Blue Max Distribution

71

9

84

88

91

94

97

100

103

107

110

113

117

120

123

126

130

133

1941 - 1941

Bassoon

♩ = 123,999992

Bassoons

6 3

12

17

21

25 10 3

41

45

49

52

55

58

61

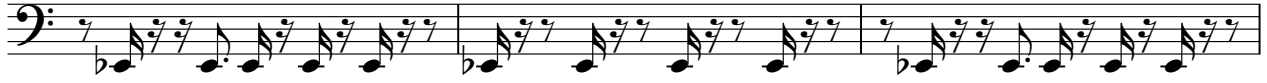

64

67

70

73

76

79

82

86

90

93

96

99

102

105

108

111

114

118

V.S.

121

124

128

131

133

Horn in F

1941 - 1941

♩ = 123,999992

French Horns

13 5

22

29

32

37 3

45 6

55 10

68 3

Copyright ©1998 by Blue Max Distribution

75

79

83

91

95

100

104

110

114

118

125

129

131

133

1941 - 1941

Baroque Trumpet

♩ = 123,999992

Trumpets

23

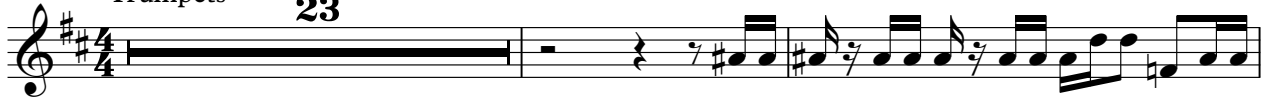

26

4

34

38

41

44

47

51

54

56

24

Copyright ©1998 by Blue Max Distribution

82

85

94

98

102

106

109

113

116

120

124

127

131

132

134

Trombone

♩ = 123,999992

Trombones

6

10

13

16

19

22

25

28

31

34

37

40

43

47

51

55

58

61

64

67

72

75

78

81

85

88

91

Trombone

97

101

104

106

109

113

116

120

123

126

Trombone

129

131

132

134

Tuba

♩ = 123,999992
Tubas

6

9

11

13

15

17

19

21

23

25

27

29

31

34

36

38

41

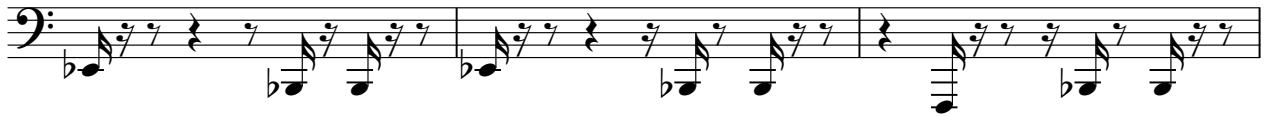

44

48

51

54

57

60

63

66

69

72

75

78

81

V.S.

115

118

121

124

128

130

132

134

6 Percussion 3

70

74

79

85

88

91

93

96

100

104

V.S.

Percussion

108 

111 

114 

116 

118 

121 

125 

128 

130 

133 

Vibraphone

1941 - 1941

♩ = 123,999992
Mallets

25 3

33

37 6

46

50

54 3

62

67

Copyright ©1998 by Blue Max Distribution

Vibraphone

74

78

81

104

107

118

122

133

Gyl

1941 - 1941

♩ = 123,999992
Mallets 2

38 6

47

50

53 14

71 20

93

95

98

102

Copyright ©1998 by Blue Max Distribution

106

109

113

12

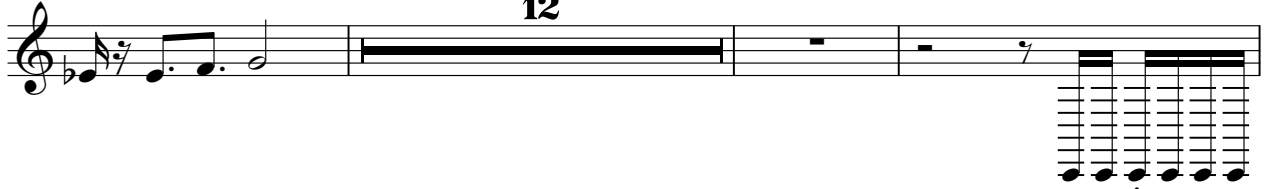

128

130

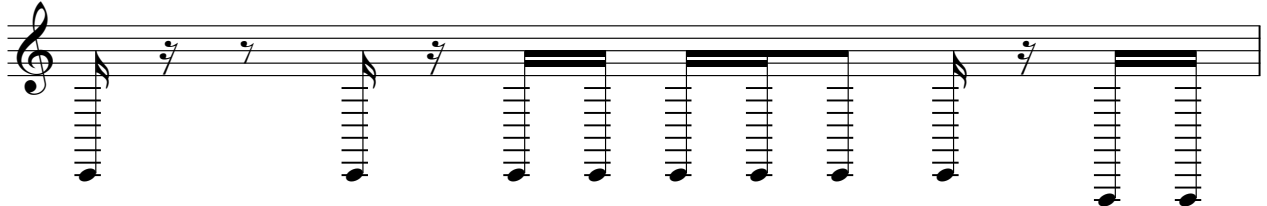

131

6 3 6 3 6

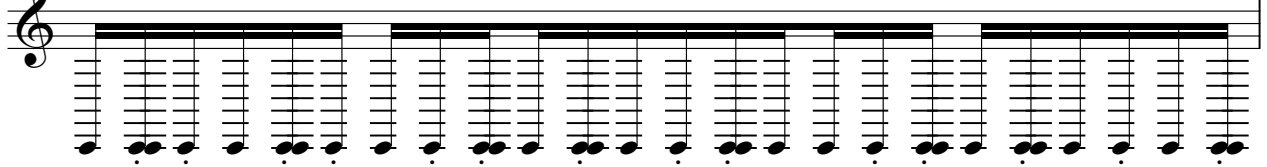

132

3 6 6 3 6

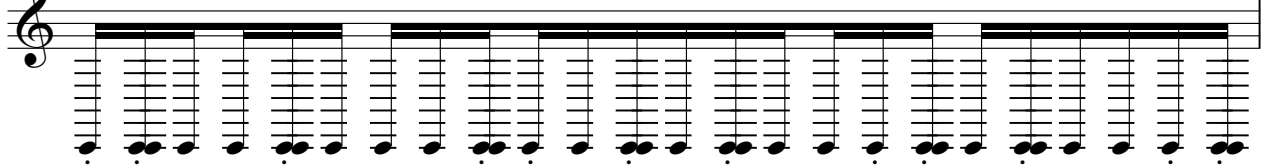

133

2

1941 - 1941

Contrabass

♩ = 123,999992

ContraBass

6

10

13

16

19

22

25

28

31

34

37

40

43

47

50

53

56

59

62

65

68

71

74

77

80

83

87

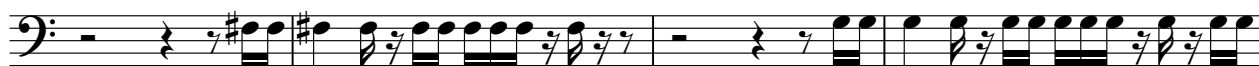

91

94

97

V.S.

100

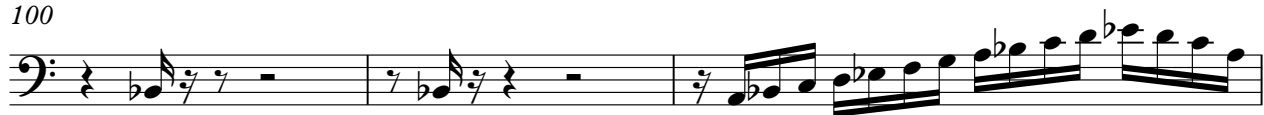

103

106

108

111

114

118

121

124

128

131

133

