

Metallica - Breadfan

♩ = 204,000443
Drums

Drums

Clean Guitar

Distortion Guitar 1

Distortion Guitar 2

Bass Guitar

Vocals

♩ = 204,000443
Vocals

4

Drums

Distortion Guitar 1

Distortion Guitar 2

Bass Guitar

Copyright © 1996 by NoteWorthy ArtWare, Inc.
All Rights Reserved

7

Drums

Distortion Guitar 1

Distortion Guitar 2

Bass Guitar

10

Drums

Distortion Guitar 1

Distortion Guitar 2

Bass Guitar

13

Drums

Distortion Guitar 1

Distortion Guitar 2

Bass Guitar

16

Drums

Distortion Guitar 1

Distortion Guitar 2

Bass Guitar

19

Drums

Distortion Guitar 1

Distortion Guitar 2

Bass Guitar

22

Drums

Distortion Guitar 1

Distortion Guitar 2

Bass Guitar

25

Drums

Distortion Guitar 1

Distortion Guitar 2

Bass Guitar

28

Drums

Distortion Guitar 1

Distortion Guitar 2

Bass Guitar

31

Drums

Distortion Guitar 1

Distortion Guitar 2

Bass Guitar

Vocals

34

Drums

Distortion Guitar 1

Distortion Guitar 2

Bass Guitar

Vocals

37

Drums

Distortion Guitar 1

Distortion Guitar 2

Bass Guitar

Vocals

40

Drums

Distortion Guitar 1

Distortion Guitar 2

Bass Guitar

Vocals

43

Drums

Distortion Guitar 1

Distortion Guitar 2

Bass Guitar

Vocals

46

Drums

Distortion Guitar 1

Distortion Guitar 2

Bass Guitar

Vocals

49

Drums

Distortion Guitar 1

Distortion Guitar 2

Bass Guitar

Vocals

52

Drums

Distortion Guitar 1

Distortion Guitar 2

Bass Guitar

Vocals

55

Drums

Distortion Guitar 1

Distortion Guitar 2

Bass Guitar

Vocals

58

Distortion Guitar 1

61

Drums

Distortion Guitar 1

Distortion Guitar 2

Bass Guitar

63

Drums

Distortion Guitar 1

Distortion Guitar 2

Bass Guitar

66

Drums

Distortion Guitar 1

Distortion Guitar 2

Bass Guitar

69

Drums

Distortion Guitar 1

Distortion Guitar 2

Bass Guitar

72

Drums

Distortion Guitar 1

Distortion Guitar 2

Bass Guitar

Vocals

75

Drums

Distortion Guitar 1

Distortion Guitar 2

Bass Guitar

Vocals

78

Drums

Distortion Guitar 1

Distortion Guitar 2

Bass Guitar

Vocals

81

Drums

Distortion Guitar 1

Distortion Guitar 2

Bass Guitar

Vocals

84

Drums

Distortion Guitar 1

Distortion Guitar 2

Bass Guitar

Vocals

87

Drums

Distortion Guitar 1

Distortion Guitar 2

Bass Guitar

Vocals

90

Drums

Distortion Guitar 1

Distortion Guitar 2

Bass Guitar

Vocals

93

Drums

Distortion Guitar 1

Distortion Guitar 2

Bass Guitar

Vocals

96

Drums

Distortion Guitar 1

Distortion Guitar 2

Bass Guitar

99

Drums

Distortion Guitar 1

Distortion Guitar 2

Bass Guitar

102

Drums

Distortion Guitar 1

Distortion Guitar 2

Bass Guitar

105

Drums

Distortion Guitar 1

Distortion Guitar 2

Bass Guitar

106

Drums

Distortion Guitar 1

Distortion Guitar 2

Bass Guitar

107

Drums

Distortion Guitar 1

Distortion Guitar 2

Bass Guitar

109

Drums

Distortion Guitar 1

Distortion Guitar 2

Bass Guitar

111

Drums

Distortion Guitar 1

Distortion Guitar 2

Bass Guitar

113

Drums

Distortion Guitar 1

Distortion Guitar 2

Bass Guitar

115

Drums

Distortion Guitar 1

Distortion Guitar 2

Bass Guitar

118

Drums

Distortion Guitar 1

Distortion Guitar 2

Bass Guitar

121

Drums

Distortion Guitar 1

Distortion Guitar 2

Bass Guitar

124

Drums

Distortion Guitar 1

Distortion Guitar 2

Bass Guitar

127

Drums

Distortion Guitar 1

Distortion Guitar 2

Bass Guitar

130

Drums

Distortion Guitar 1

Distortion Guitar 2

Bass Guitar

133

Drums

Distortion Guitar 1

Distortion Guitar 2

Bass Guitar

137 $\text{♩} = 62,000061$

Drums

Clean Guitar

Distortion Guitar 1

Distortion Guitar 2

Bass Guitar

140

Drums

Clean Guitar

Bass Guitar

142

Drums

Clean Guitar

Distortion Guitar 1

Bass Guitar

144

Drums

Clean Guitar

Distortion Guitar 1

Bass Guitar

146

Drums

Clean Guitar

Distortion Guitar 1

Bass Guitar

148

Drums

Clean Guitar

Distortion Guitar 1

Bass Guitar

150

Drums

Clean Guitar

Distortion Guitar 1

Bass Guitar

151

Drums

Clean Guitar

Distortion Guitar 1

Bass Guitar

152

Drums

Clean Guitar

Distortion Guitar 1

Bass Guitar

153

Drums

Clean Guitar

Distortion Guitar 1

Bass Guitar

154

Drums

Clean Guitar

Distortion Guitar 1

Bass Guitar

156

Drums

Clean Guitar

Distortion Guitar 1

Bass Guitar

158

Drums

Clean Guitar

Distortion Guitar 1

Bass Guitar

159

Drums

Clean Guitar

Distortion Guitar 1

Bass Guitar

160 ♩ = 204,000443 25

Drums

Clean Guitar

Distortion Guitar 1

Distortion Guitar 2

Bass Guitar

163

Drums

Distortion Guitar 1

Distortion Guitar 2

Bass Guitar

166

Drums

Distortion Guitar 1

Distortion Guitar 2

Bass Guitar

169

Drums

Distortion Guitar 1

Distortion Guitar 2

Bass Guitar

172

Drums

Distortion Guitar 1

Distortion Guitar 2

Bass Guitar

175

Drums

Distortion Guitar 1

Distortion Guitar 2

Bass Guitar

178

Drums

Distortion Guitar 1

Distortion Guitar 2

Bass Guitar

Vocals

181

Drums

Distortion Guitar 1

Distortion Guitar 2

Bass Guitar

Vocals

184

Drums

Distortion Guitar 1

Distortion Guitar 2

Bass Guitar

Vocals

187

Drums

Distortion Guitar 1

Distortion Guitar 2

Bass Guitar

Vocals

190

Drums

Distortion Guitar 1

Distortion Guitar 2

Bass Guitar

Vocals

193

Drums

Distortion Guitar 1

Distortion Guitar 2

Bass Guitar

Vocals

196

Drums

Distortion Guitar 1

Distortion Guitar 2

Bass Guitar

Vocals

199

Drums

Distortion Guitar 1

Distortion Guitar 2

Bass Guitar

Vocals

202

Drums

Distortion Guitar 1

Distortion Guitar 2

Bass Guitar

205

Drums

Distortion Guitar 1

Distortion Guitar 2

Bass Guitar

208

Drums

Distortion Guitar 1

Distortion Guitar 2

Bass Guitar

211

Drums

Distortion Guitar 1

Distortion Guitar 2

Bass Guitar

214

Drums

Distortion Guitar 1

Distortion Guitar 2

Bass Guitar

217

Drums

Distortion Guitar 1

Distortion Guitar 2

Bass Guitar

221

Drums

Distortion Guitar 1

Distortion Guitar 2

Bass Guitar

223

Drums

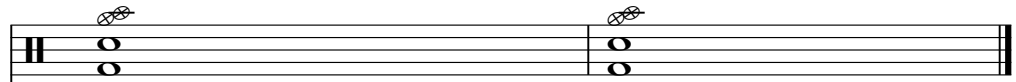

Distortion Guitar 1

Distortion Guitar 2

Bass Guitar

Metallica - Breadfan

Drums

♩ = 204,000443
Drums

4 3

12

17

21

25

29

33

37

41

45

Copyright © 1996 by NoteWorthy ArtWare, Inc.
All Rights Reserved

V.S.

Drums

49

53

58

3

64

68

72

76

80

84

88

Drums

93

98

3

107

111

115

120

125

130

134

$\text{♩} = 62,000061$

3

141

144

147

150

153

156

159

♩ = 204,000443

163

173

179

183

187

191

195

199

204

208

212

216

220

Metallica - Breadfan

Clean Guitar

♩ = 204,000443

♩ = 62,000061

Clean Guitar

137

140

143

146

149

152

155

158

160

♩ = 204,000443

64

Metallica - Breadfan

Distortion Guitar 1

♩ = 204,000443

Distortion Guitar 1

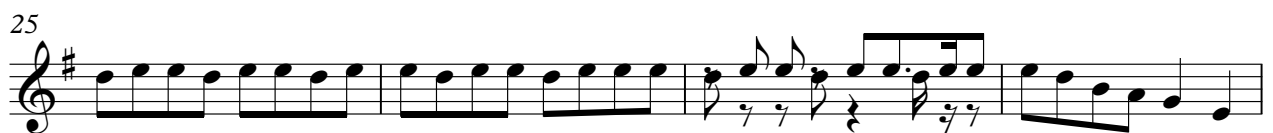
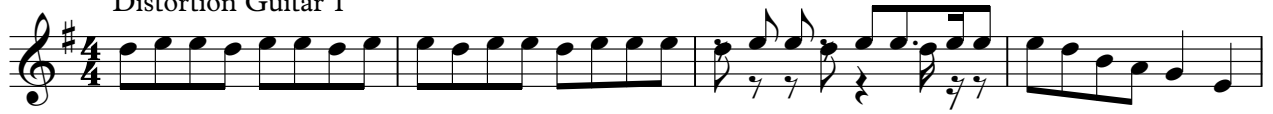

Copyright © 1996 by NoteWorthy ArtWare, Inc.
All Rights Reserved

V.S.

Distortion Guitar 1

85

89

93

97

101

104

106

108

112

115

119

123

127

131

136

$\text{♩} = 62,000061$

3

144

149

152

6 6

155

158

Distortion Guitar 1

♩ = 204,000443

160

164

168

172

176

180

185

189

193

197

V.S.

201

205

209

213

217

221

Metallica - Breadfan

Distortion Guitar 2

♩ = 204,000443

Distortion Guitar 2

13

19

23

27

31

35

40

45

49

Copyright © 1996 by NoteWorthy ArtWare, Inc.
All Rights Reserved

V.S.

102

107

111

115

119

123

127

131

136

♩ = 62,000061

21

161

♩ = 204,000443

3

167

176

180

185

189

193

197

201

205

209

213

217

221

Metallica - Breadfan

Bass Guitar

♩ = 204,000443

Bass Guitar

4

13

18

22

26

30

34

39

44

49

Copyright © 1996 by NoteWorthy ArtWare, Inc.
All Rights Reserved

V.S.

54

62

67

71

75

80

85

90

95

102

107

111

115

119

123

127

131

135

♩ = 62,000061

2

141

145

148

151

154

157

160

$\text{♩} = 204,000443$

164

3

175

180

185

190

195

200

205

209

213

217

221

Metallica - Breadfan

Vocals

♩ = 204,000443
Vocals

32

36

41

46

51

56

76

81

86

Copyright © 1996 by NoteWorthy ArtWare, Inc.
All Rights Reserved

91

96

♩ = 62,000061 ♩ = 204,000443

42 **23** **18**

180

185

190

195

199

23