

Bob Sinclair - Love Generation

♩ = 128,000000

Flute

Whistling

Percussion

Jazz Guitar

Kora

Baritone

Electric Piano

Reverse Cymbals

Tape Sampler Keyboard [Strings]

♩ = 128,000000

C#

4

Perc.

J. Gtr.

Kora

Rev. Cym.

F min F# /G# C#

(C) 2005 Generalmusic S.p.a.
 (C) 2005 Generalmusic S.p.a.

Perc.

J. Gtr.

Kora

Rev. Cym.
F min F# /G#

10

Perc.

J. Gtr.

Kora

Rev. Cym.
C# F min

13

Perc.

J. Gtr.

Kora

Rev. Cym.
F# /G# C#

15

Perc. J. Gtr. Kora Rev. Cym.

F min

17

Perc. J. Gtr. Kora Rev. Cym.

F# /G# C#

19

Perc. J. Gtr. Kora Rev. Cym.

F min

21

Perc. J. Gtr. Kora Rev. Cym.

F# /G# C#

23

Perc. J. Gtr. Kora Rev. Cym.

F min

25

Perc. J. Gtr. Kora Bar. E. Piano Rev. Cym.

F# /G# C#

27

Perc.

J. Gtr.

Kora

Bar.

E. Piano

Rev. Cym. F min

29

Fl.

Perc.

J. Gtr.

Kora

Bar.

E. Piano

Rev. Cym. F# /G# C#

from ja mai ca to the world

35

Fl.

Perc.

J. Gtr.

Kora

Bar.

E. Piano

Rev. Cym.

F min

dren play in the street bro ken arms

37

Fl.

Perc.

J. Gtr.

Kora

Bar.

E. Piano

Rev. Cym.

F# /G# C#

can fade the dreams peace on the

39

Fl.

Perc.

J. Gtr.

Kora

Bar.

E. Piano

Rev. Cym.

F min

hearth to very one that you meet don't you wor ry

41

Fl.

Perc.

J. Gtr.

Kora

Bar.

E. Piano

Rev. Cym.

F# /G# C#

it could be so sweet just fter a rain

43

Fl.

Perc.

J. Gtr.

Kora

Bar.

E. Piano

Rev. Cym.

F min

bow you will see the summer

45

Fl.

Perc.

J. Gtr.

Kora

Bar.

E. Piano

Rev. Cym.

F# /G# C#

shine till the ter ni ty i've got so much

47

Fl.

Perc.

J. Gtr.

Kora

Bar.

E. Piano

Rev. Cym.

F min

love in my heart no one can

49

Fl.

Perc.

J. Gtr.

Kora

Bar.

E. Piano

Rev. Cym.

F# /G# C#

te ar the bond

51

Fl.

Perc.

J. Gtr.

Kora

Bar.

E. Piano

Rev. Cym.

F min

feel the love ge ne ra tion

53

Fl.

Perc.

J. Gtr.

Kora

Bar.

E. Piano

Rev. Cym.

F# /G# C#

oh oh oh oh

55

Fl.

Perc.

J. Gtr.

Kora

Bar.

E. Piano

Rev. Cym.

feel the love generation

F min

57

Whist.

Perc.

J. Gtr.

Kora

Bar.

E. Piano

Rev. Cym.

Tape Smp. Str.

F# /G# C#

59

Whist.

Perc.

J. Gtr.

Kora

Bar.

E. Piano

Rev. Cym. F min

Tape Smp. Str

61

Whist.

Perc.

J. Gtr.

Kora

Bar.

E. Piano

Rev. Cym. F# /G# C#

Tape Smp. Str

63

Whist.

Perc.

J. Gtr.

Kora

Bar.

E. Piano

Rev. Cym. F min

Tape Smp. Str.

65

Whist.

Perc.

J. Gtr.

Kora

Bar.

E. Piano

Rev. Cym. F# /G# C#

Tape Smp. Str.

67

Whist.

Perc.

J. Gtr.

Kora

Bar.

E. Piano

Rev. Cym. F min

Tape Smp. Str

69

Whist.

Perc.

J. Gtr.

Kora

Bar.

E. Piano

Rev. Cym. F# /G# C#

Tape Smp. Str

71

Whist.

Perc.

J. Gtr.

Kora

Bar.

E. Piano

Rev. Cym.

Tape Smp. Str.

F min

73

Fl.

Whist.

Perc.

J. Gtr.

Kora

Bar.

E. Piano

Rev. Cym.

Tape Smp. Str.

F# /G# C#

feel the love ge ne ra tion

75

Fl.

Whist.

Perc.

J. Gtr.

Kora

Bar.

E. Piano

Rev. Cym.

Tape Smp. Str.

F min

oh oh oh oh

77

Fl.

Whist.

Perc.

J. Gtr.

Kora

Bar.

E. Piano

Rev. Cym.

Tape Smp. Str.

F# /G# C#

feel the love ge ne ra tion

79

Fl.

Whist.

Perc.

J. Gtr.

Kora

Bar.

E. Piano

Rev. Cym.

Tape Smp. Str.

F min

oh oh oh

81

Fl.

Whist.

Perc.

J. Gtr.

Kora

Bar.

E. Piano

Rev. Cym.

Tape Smp. Str.

F# /G# C#

don't worry about thing gon na be al right

83

Fl.

Whist.

Perc.

J. Gtr.

Kora

Bar.

E. Piano

Rev. Cym.

Tape Smp. Str.

F min

don't worry about thing gon na be al right

85

Fl.

Whist.

Perc.

J. Gtr.

Kora

Bar.

E. Piano

Rev. Cym.

Tape Smp. Str.

F# /G# C#

don't worry about thing gon na be al right

Detailed description of the musical score: The score is for page 85 and consists of ten staves. The instruments are: Flute (Fl.), Whistle (Whist.), Percussion (Perc.), J. Guitar (J. Gtr.), Kora, Bass (Bar.), Electric Piano (E. Piano), Reverse Cymbal (Rev. Cym.), and Tape Sample (Tape Smp. Str.). The key signature is three flats (B-flat, E-flat, A-flat). The time signature is 4/4. The Flute part has a rest in the first measure followed by eighth notes in the second. The Whistle part has a melodic line with eighth notes and rests. The Percussion part features a complex rhythmic pattern with accents and a triplet. The J. Guitar and Kora parts play a similar rhythmic accompaniment with chords. The Bass part has a simple eighth-note line. The Electric Piano part has a steady eighth-note accompaniment. The Reverse Cymbal part has a few notes in the first measure, labeled F#, /G#, and C#. The Tape Sample part has a melodic line similar to the Whistle. The lyrics 'don't worry about thing gon na be al right' are placed below the Rev. Cym. staff.

87

Whist.

Perc.

J. Gtr.

Kora

Bar.

E. Piano

Rev. Cym.

Tape Smp. Str.

F min C#

90

Perc.

J. Gtr.

Kora

E. Piano

Rev. Cym.

F min

92

Perc.

J. Gtr.

Kora

E. Piano

Rev. Cym. F# /G# C#

94

Perc.

J. Gtr.

Kora

E. Piano

Rev. Cym. F min

96

Perc.

J. Gtr.

Kora

E. Piano

Rev. Cym. F# /G# C#

98

Perc.

J. Gtr.

Kora

E. Piano

Rev. Cym. F min

100

Perc.

J. Gtr.

Kora

E. Piano

Rev. Cym. F# /G# C#

102

Perc.

J. Gtr.

Kora

E. Piano

Rev. Cym. F min

104

Fl.

Perc.

J. Gtr.

Kora

Bar.

E. Piano

Rev. Cym.

F# /G# C#

why most the chil

106

Fl.

Perc.

J. Gtr.

Kora

Bar.

E. Piano

Rev. Cym.

F min

dren play in the street bro ken arms

108

Fl.

Perc.

J. Gtr.

Kora

Bar.

E. Piano

Rev. Cym.

F# /G# C#

can fade the dreams peace on the

110

Fl.

Perc.

J. Gtr.

Kora

Bar.

E. Piano

Rev. Cym.

F min

hearth to very one that you meet don't you wor ry

112

Fl.

Perc.

J. Gtr.

Kora

Bar.

E. Piano

Rev. Cym.

F# /G# C#

it could be so sweet just fter a rain

114

Fl.

Perc.

J. Gtr.

Kora

Bar.

E. Piano

Rev. Cym.

F min

bow you will see the sum mer shine

116

Fl.

Perc.

J. Gtr.

Kora

Bar.

E. Piano

Rev. Cym.

F# /G# C#

till the ter ni ty i've got so much

118

Fl.

Perc.

J. Gtr.

Kora

Bar.

E. Piano

Rev. Cym.

F min

love in my heart no one can te

120

Fl.

Whist.

Perc.

J. Gtr.

Kora

Bar.

E. Piano

Rev. Cym.

Tape Smp. Str.

F# /G# C#

ar the bond

122

Whist.

Perc.

J. Gtr.

Kora

Bar.

E. Piano

Rev. Cym. F min

Tape Smp. Str

124

Whist.

Perc.

J. Gtr.

Kora

Bar.

E. Piano

Rev. Cym. F# /G# C#

Tape Smp. Str

126

Whist.

Perc.

J. Gtr.

Kora

Bar.

E. Piano

Rev. Cym. F min

Tape Smp. Str

128

Whist.

Perc.

J. Gtr.

Kora

Bar.

E. Piano

Rev. Cym. F# /G# C#

Tape Smp. Str

130

Whist.

Perc.

J. Gtr.

Kora

Bar.

E. Piano

Rev. Cym. F min

Tape Smp. Str.

132

Whist.

Perc.

J. Gtr.

Kora

Bar.

E. Piano

Rev. Cym. F# /G# C#

Tape Smp. Str.

134

Whist.

Perc.

J. Gtr.

Kora

Bar.

E. Piano

Rev. Cym. F min

Tape Smp. Str

136

Whist.

Perc.

J. Gtr.

Kora

Bar.

E. Piano

Rev. Cym. F# /G# C#

Tape Smp. Str

138

Whist.

Perc.

J. Gtr.

Kora

Bar.

E. Piano

Rev. Cym. F min

Tape Smp. Str.

140

Whist.

Perc.

J. Gtr.

Kora

Bar.

E. Piano

Rev. Cym. F# /G# C#

Tape Smp. Str.

142

Whist.

Perc.

J. Gtr.

Kora

Bar.

E. Piano

Rev. Cym. F min

Tape Smp. Str

144

Whist.

Perc.

J. Gtr.

Kora

Bar.

E. Piano

Rev. Cym. F# /G# C#

Tape Smp. Str

Flute

Bob Sinclair - Love Generation

♩ = 128,000000

28

32

37

41

45

49

54

16

(C) 2005 Generalmusic S.p.a.
(C) 2005 Generalmusic S.p.a.

Whistling

Bob Sinclair - Love Generation

$\text{♩} = 128,000000$

57

60

64

68

72

76

80

84

87

32

(C) 2005 Generalmusic S.p.a.
(C) 2005 Generalmusic S.p.a.

Whistling

Bob Sinclair - Love Generation

Percussion

♩ = 128,000000

5

9

12

15

18

21

24

27

30

(C) 2005 Generalmusic S.p.a.
(C) 2005 Generalmusic S.p.a.

V.S.

Percussion

Percussion

63

66

69

72

75

78

81

84

87

90

V.S.

93

96

99

102

105

108

111

114

117

120

123

126

129

132

135

138

141

143

$\text{♩} = 128,000000$

4

6

9

11

13

15

17

19

21

(C) 2005 Generalmusic S.p.a.
(C) 2005 Generalmusic S.p.a.

V.S.

23

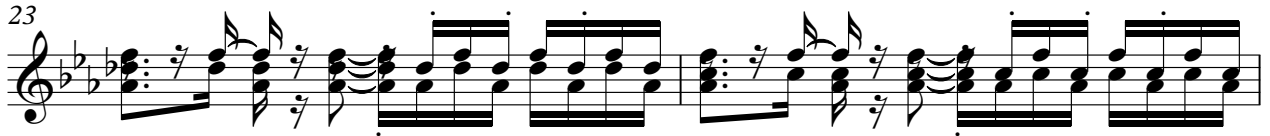

25

27

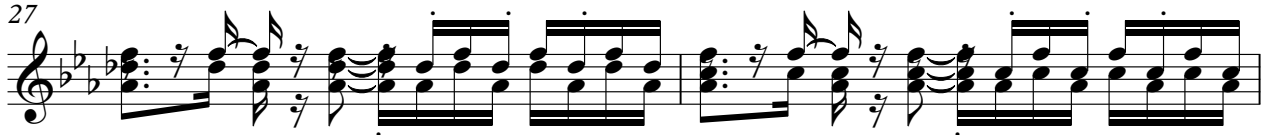

29

31

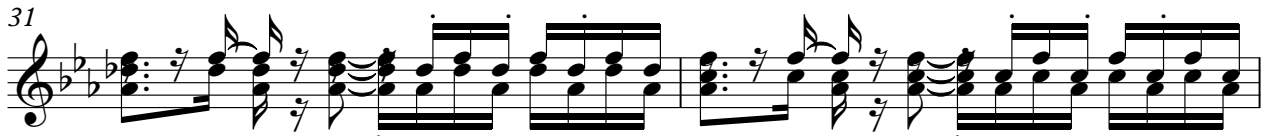

33

35

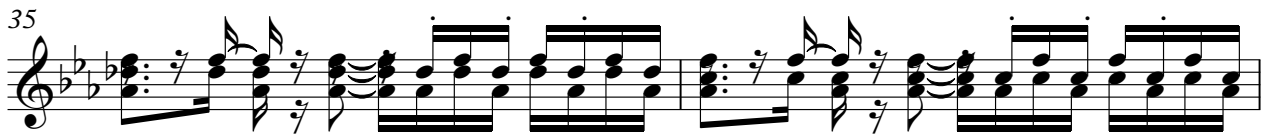

37

39

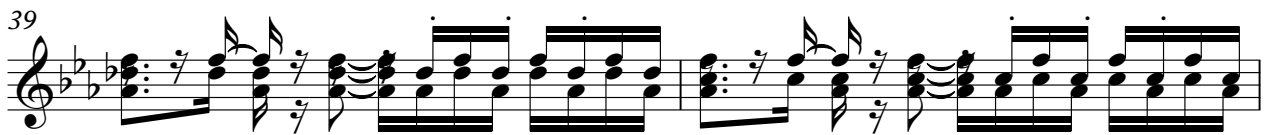

41

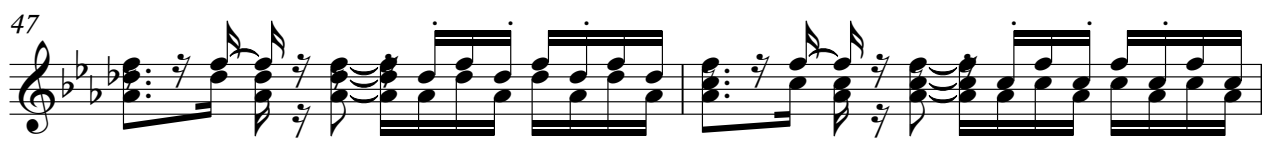
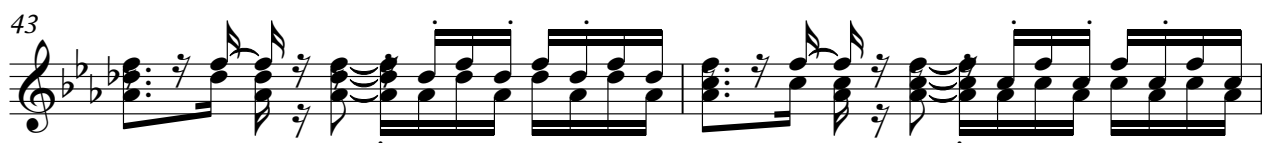

V.S.

63

65

67

69

71

73

75

77

79

81

83

85

87

90

92

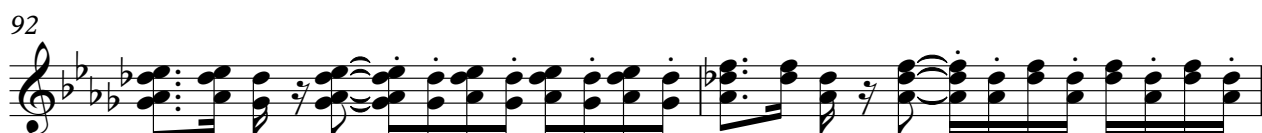

94

96

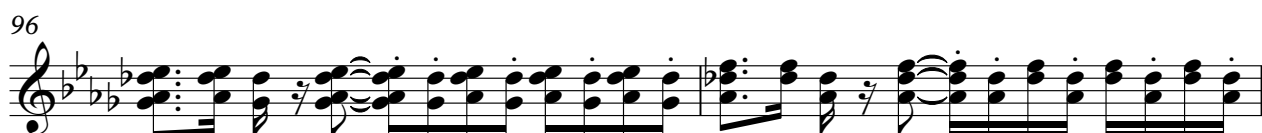

98

100

102

V.S.

104

106

108

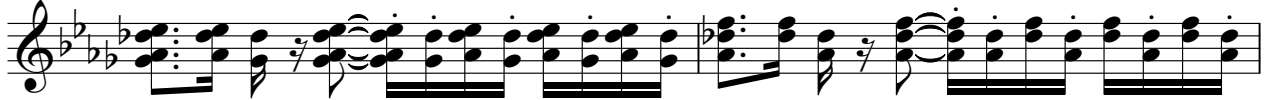

110

112

114

116

118

120

122

124

126

128

130

132

134

136

138

140

142

V.S.

144

Bob Sinclair - Love Generation

Kora

$\text{♩} = 128,000000$

4

6

9

11

13

15

17

19

21

(C) 2005 Generalmusic S.p.a.
(C) 2005 Generalmusic S.p.a.

V.S.

23

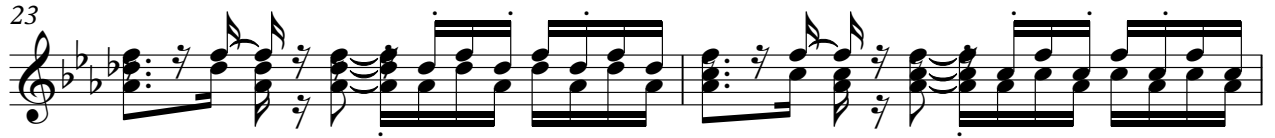

25

27

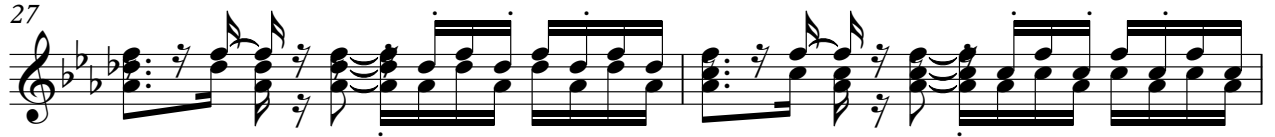

29

31

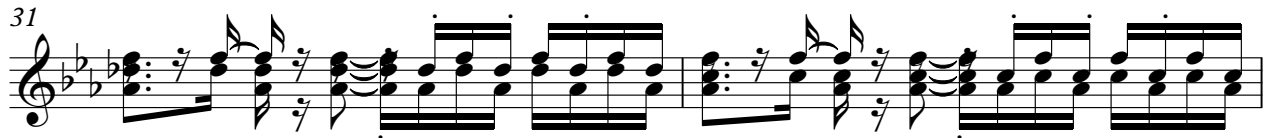

33

35

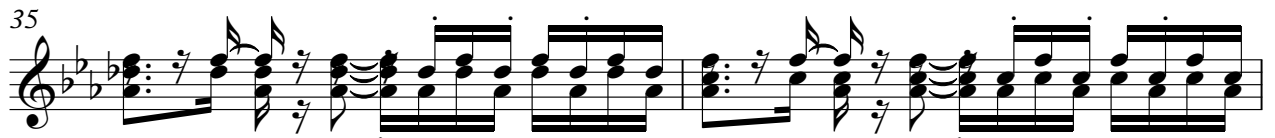

37

39

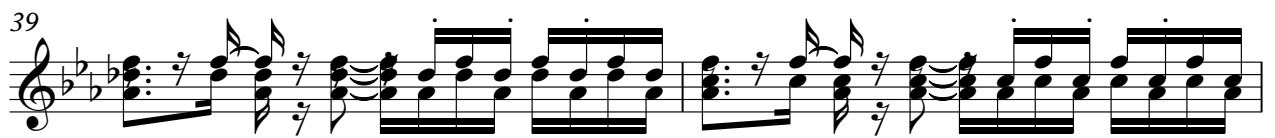

41

43

45

47

49

51

53

55

57

59

61

V.S.

83

85

87

90

92

94

96

98

100

102

V.S.

104

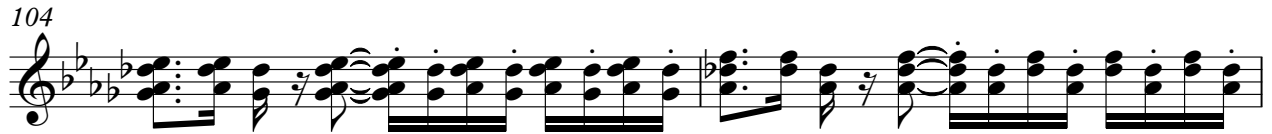

106

108

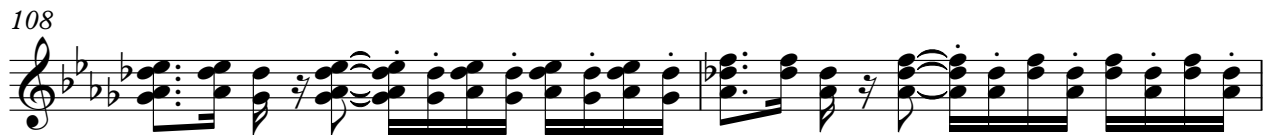

110

112

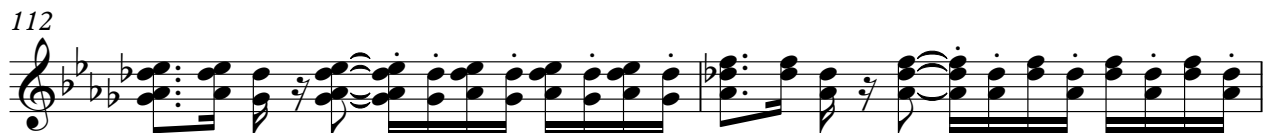

114

116

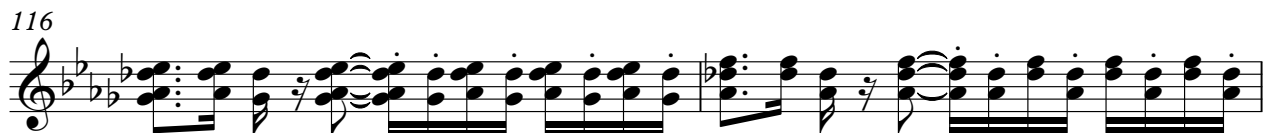

118

120

122

124

126

128

130

132

134

136

138

140

142

V.S.

Bob Sinclair - Love Generation

Baritone

♩ = 128,000000

25

28

31

34

37

40

43

46

49

52

(C) 2005 Generalmusic S.p.a.
(C) 2005 Generalmusic S.p.a.

V.S.

55

58

61

64

67

70

73

76

79

82

130

133

136

139

142

2

Electric Piano

Bob Sinclair - Love Generation

♩ = 128,000000

25

28

31

34

37

40

43

46

V.S.

(C) 2005 Generalmusic S.p.a.
(C) 2005 Generalmusic S.p.a.

49

52

55

58

61

64

67

70

73

76

79

82

85

88

91

94

V.S.

144

2

Bob Sinclair - Love Generation

Reverse Cymbals

♩ = 128,000000

C# 2 F min F# /G# C# 2 F min F# /G#

10 C# 2 F min F# /G# C# 2 F min F# /G# C# 2 F min

21 F# /G# C# 2 F min F# /G# C# 2 F min F# /G# C#

31 F min F# /G# C# F min F# /G#

38 C# F min F# /G# C# F min

45 F# /G# C# F min F# /G# C#

52 F min F# /G# C# F min F# /G# C# 2

60 F min F# /G# C# 2 F min F# /G# C# 2 F min F# /G#

70 C# 2 F min F# /G# C# F min F# /G#

78 C# F min F# /G# C# F min

ration ohoh oh feelthe gae ration
 feelthe gae ration ohoh oh feelthe gae
 ration ohoh oh doohything gohight doohything gohight

(C) 2005 Generalmusic S.p.a.
 (C) 2005 Generalmusic S.p.a.

Reverse Cymbals

85 F# /G# C# 2 F min C# 2 F min F# /G# C# 2 F min

do anything go right

96 F# /G# C# 2 F min F# /G# C# 2 F min F# /G# C#

whole

106 F min F# /G# C# F min F# /G#

display the street beams candle beams peace the heart of my heart do my candle sweet

113 C# F min F# /G# C# F min

just a rain bow will see sustain till eternity i've got such love in my heart more

120 F# /G# C# 2 F min F# /G# C# 2 F min F# /G# C# 2

at hand

131 F min F# /G# C# 2 F min F# /G# C# 2

139 F min F# /G# C# 2 F min F# /G# C# 2

Bob Sinclair - Love Generation
Tape Sampler Keyboard [Strings]

$\text{♩} = 128,000000$

57

60

64

68

72

76

80

84

87

32

(C) 2005 Generalmusic S.p.a.
(C) 2005 Generalmusic S.p.a.

Tape Sampler Keyboard [Strings]

121

125

129

133

137

141

143

