

Kelly Clarkson - Low

♩ = 72,000031

Standard

CaliopLd

SteelGtr

SteelGt2

CleanGtr

Distortd

Distortd

Ovrdrive

FngrBass

AcidBass

SynStrg1

SweepPd

CuttngNz

♩ = 72,000031

5

Standard

SteelGtr

SteelGt2

CleanGtr

AcidBass

SweepPd

CuttngNz

7

Standard

SteelGtr

SteelGt2

CleanGtr

AcidBass

SweepPd

CuttngNz

9

Standard

CaliopLd

SteelGtr

SteelGt2

CleanGtr

AcidBass

SweepPd

CuttngNz

11

13

Standard

CaliopLd

SteelGtr

SteelGt2

CleanGtr

FngrBass

AcidBass

SweepPd

CuttngNz

15

17

Standard

CaliopLd

SteelGtr

SteelGt2

CleanGtr

FngrBass

AcidBass

SweepPd

CuttngNz

19

Standard

CaliopLd

SteelGtr

SteelGt2

CleanGtr

FngrBass

AcidBass

SweepPd

CuttngNz

21

Standard

CaliopLd

SteelGtr

SteelGt2

CleanGtr

FngrBass

AcidBass

SweepPd

CuttngNz

23

Standard

Standard guitar notation showing fret numbers (2, 3, 4, 5, 6, 7) and chord diagrams (x*) above the staff. The staff contains a sequence of chords: G7, F7, E7, D7, C7, B7.

CaliopLd

CaliopLd notation in treble clef, featuring a melodic line with eighth and sixteenth notes, including a triplet and a dotted note.

SteelGtr

SteelGtr notation in treble clef, featuring a melodic line with various accidentals (sharps, flats, naturals) and slurs.

SteelGt2

SteelGt2 notation in treble clef, featuring a melodic line with chords and slurs.

CleanGtr

CleanGtr notation in treble clef, featuring a melodic line with chords.

FngrBass

FngrBass notation in bass clef, featuring a melodic line with notes and accidentals.

AcidBass

AcidBass notation in bass clef, featuring a rhythmic pattern of eighth notes.

SynStrg1

SynStrg1 notation in treble clef, featuring a melodic line with chords.

SweepPd

SweepPd notation in treble clef, featuring a melodic line with chords and slurs.

26

Standard

CaliopLd

SteelGtr

SteelGt2

CleanGtr

Distortd

Ovrdrive

FngrBass

AcidBass

SynStrg1

SweepPd

28

30

Standard

CaliopLd

SteelGtr

SteelGt2

CleanGtr

Distortd

Ovrdrive

FngrBass

AcidBass

SynStrg1

SweepPd

32

Standard

CaliopLd

SteelGtr

SteelGt2

CleanGtr

Distortd

Ovrdrive

FngrBass

AcidBass

SynStrgl

SweepPd

34

Standard

CaliopLd

SteelGtr

SteelGt2

CleanGtr

Distortd

Ovrdrive

FngrBass

AcidBass

SynStrg1

SweepPd

36

38

Standard

CaliopLd

SteelGtr

SteelGt2

CleanGtr

Distortd

Ovrdrive

FngrBass

AcidBass

SynStrg1

SweepPd

40

42

Standard

CaliopLd

SteelGtr

SteelGt2

CleanGtr

FngrBass

AcidBass

SweepPd

CuttngNz

44

Standard

CaliopLd

SteelGtr

SteelGt2

CleanGtr

Distortd

FngrBass

AcidBass

SweepPd

CuttngNz

46

Standard

CaliopLd

SteelGtr

SteelGt2

CleanGtr

Distortd

FngrBass

AcidBass

SweepPd

CutngNz

48

50

Standard

CaliopLd

SteelGtr

SteelGt2

CleanGtr

Distortd

Ovrdrive

FngrBass

AcidBass

SweepPd

CuttngNz

52

Standard

CaliopLd

SteelGtr

SteelGt2

CleanGtr

Distortd

Ovrdrive

FngrBass

AcidBass

SynStrgl

SweepPd

54

Standard

CaliopLd

SteelGtr

SteelGt2

CleanGtr

Distortd

Ovrdrive

FngrBass

AcidBass

SynStrgl

SweepPd

56

58

Standard

CaliopLd

SteelGtr

SteelGt2

CleanGtr

Distortd

Ovrdrive

FngrBass

AcidBass

SynStrg1

SweepPd

60

Standard

CaliopLd

SteelGtr

SteelGt2

CleanGtr

Distortd

Ovrdrive

FngrBass

AcidBass

SynStrg1

SweepPd

62

Standard

CaliopLd

SteelGtr

SteelGt2

CleanGtr

Distortd

Ovrdrive

FngrBass

AcidBass

SynStrgl

SweepPd

64

Standard

CaliopLd

SteelGtr

SteelGt2

CleanGtr

Distortd

Ovrdrive

FngrBass

AcidBass

SynStrg1

SweepPd

66

Standard

CaliopLd

SteelGtr

SteelGt2

CleanGtr

Distortd

Ovrdrive

FngrBass

AcidBass

SynStrg1

SweepPd

68

Standard

CaliopLd

SteelGtr

SteelGt2

CleanGtr

Distortd

Ovrdrive

FngrBass

AcidBass

SynStrg1

SweepPd

70

Standard

CaliopLd

SteelGtr

SteelGt2

CleanGtr

Distortd

Ovrdrive

FngrBass

AcidBass

SynStrg1

SweepPd

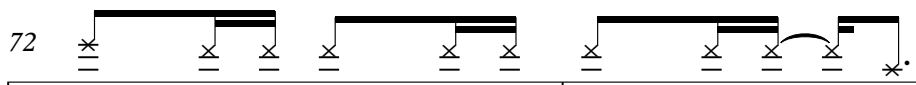
72 

Standard 

CaliopLd 

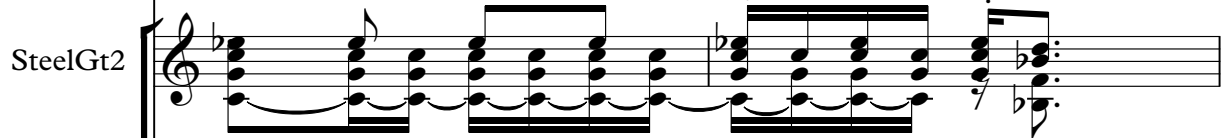
SteelGt2 

Distortd 

Distortd 

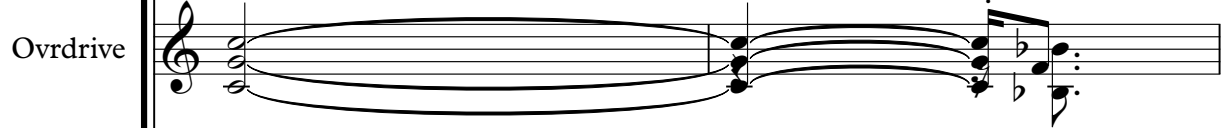
Ovrdrive 

FngrBass 

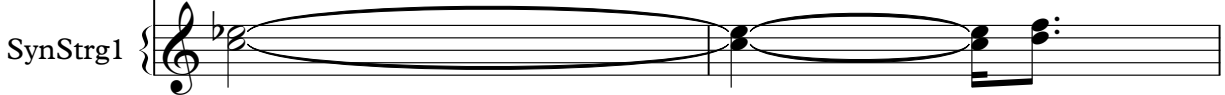
SynStrg1 

74

Standard

CaliopLd

SteelGt2

Distortd

Distortd

Ovrdrive

FngrBass

SynStrg1

76 37

Standard

CaliopLd

SteelGt2

Distortd

Distortd

Ovrdrive

FngrBass

SynStrg1

78

Standard

CaliopLd

SteelGt2

Distortd

Distortd

Ovrdrive

FngrBass

SynStrg1

80

This musical score is for guitar and includes the following tracks:

- Standard:** Features a complex rhythmic pattern with many beamed notes and rests, marked with 'x' symbols above the notes.

82

Standard

CaliopLd

SteelGt2

Distortd

Distortd

Ovrdrive

FngrBass

SynStrg1

84 $\text{♩} = 60,000000$ 41

Standard

CaliopLd

SteelGt2

Distortd

Distortd

Ovrdrive

FngrBass

♩ = 72,000031

87

Standard

CaliopLd

SteelGtr

SteelGt2

CleanGtr

Distortd

Ovrdrive

FngrBass

AcidBass

SynStrg1

♩ = 72,000031

SweepPd

CuttngNz

89

91

Standard

CaliopLd

SteelGtr

SteelGt2

CleanGtr

Distortd

Ovrdrive

FngrBass

AcidBass

SynStrg1

SweepPd

93

Standard

Standard guitar notation showing fret markers (X) and a capo symbol (C) on the first fret. The staff contains a sequence of chords and notes.

CaliopLd

CaliopLd notation with a treble clef and a capo symbol (C) on the first fret. The staff contains a sequence of notes.

SteelGtr

SteelGtr notation with a treble clef. The staff contains a sequence of notes and chords, including a key signature change from two flats to two sharps.

SteelGt2

SteelGt2 notation with a treble clef. The staff contains a sequence of notes and chords, including a key signature change from two flats to two sharps.

CleanGtr

CleanGtr notation with a treble clef. The staff contains a sequence of chords and notes, including a key signature change from two flats to two sharps.

AcidBass

SweepPd

SweepPd notation with a treble clef. The staff contains a sequence of notes, including a key signature change from two flats to two sharps.

95

Standard

CaliopLd

SteelGtr

SteelGt2

CleanGtr

AcidBass

SweepPd

97

98

Standard

CaliopLd

SteelGtr

SteelGt2

CleanGtr

AcidBass

SweepPd

Detailed description of the musical score for page 48, measures 98-100:

100

Standard

CaliopLd

SteelGtr

SteelGt2

CleanGtr

Distortd

Ovrdrive

FngrBass

AcidBass

SynStrgl

SweepPd

102

Standard

CaliopLd

SteelGtr

SteelGt2

CleanGtr

Distortd

Ovrdrive

FngrBass

AcidBass

SynStrgl

SweepPd

104

This musical score is arranged in a multi-track format. The tracks are as follows:

- Standard:** Features rhythmic patterns with stems and beams, and includes a double bar line with a repeat sign.
- SteelGtr:** A guitar track with complex chordal textures and melodic lines.
- SteelGt2:** A second guitar track, mirroring the SteelGtr part.
- CleanGtr:** A guitar track with clean, sustained chords.
- Distortd:** A distorted guitar track with block chords.
- Ovrdrive:** An overdrive guitar track with block chords.

106

Standard

CaliopLd

SteelGtr

SteelGt2

CleanGtr

Distortd

Ovrdrive

FngrBass

AcidBass

SynStrgl

SweepPd

108

110

Standard

CaliopLd

SteelGtr

SteelGt2

CleanGtr

Distortd

Ovrdrive

FngrBass

AcidBass

SynStrgl

SweepPd

112

Standard

CaliopLd

SteelGtr

SteelGt2

CleanGtr

Distortd

Ovrdrive

FngrBass

AcidBass

SynStrg1

SweepPd

114

Standard

CaliopLd

SteelGtr

SteelGt2

CleanGtr

Distortd

Ovrdrive

FngrBass

AcidBass

SynStrg1

SweepPd

116

Standard

CaliopLd

SteelGtr

SteelGt2

CleanGtr

Distortd

Ovrdrive

FngrBass

AcidBass

SynStrg1

SweepPd

3

118

CaliopLd

SteelGtr

SteelGt2

Distortd

Ovrdrive

FngrBass

SynStrg1

SweepPd

Kelly Clarkson - Low

Standard

♩ = 72,000031

V.S.

Standard

46

50

54

59

64

68

72

76

80

84

60,000000

72,000051

6

6

3

3

88

93

97

102

107

112

115

♩ = 72,000031

7

13

20

27

34

42

48

55

62

67

72

78

78

87

87

87

 $\text{♩} = 72,000031$

94

94

101

101

108

108

115

115

119

119

Kelly Clarkson - Low

SteelGtr

♩ = 72,000031

3

8

11

14

18

21

25

28

30

33

V.S.

36

39

43

46

49

52

55

58

61

64

68

71

14

♩ = 60,000000 ♩ = 72,000031

88

91

94

97

101

103

106

109

V.S.

112

115

117

♩ = 72,000031

3

8

12

15

19

22

26

29

32

35

V.S.

38

42

45

48

51

54

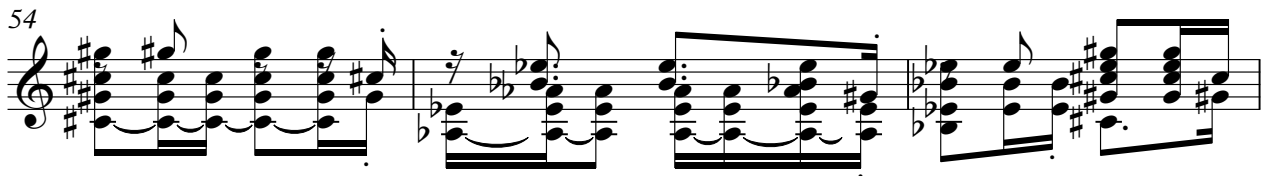

57

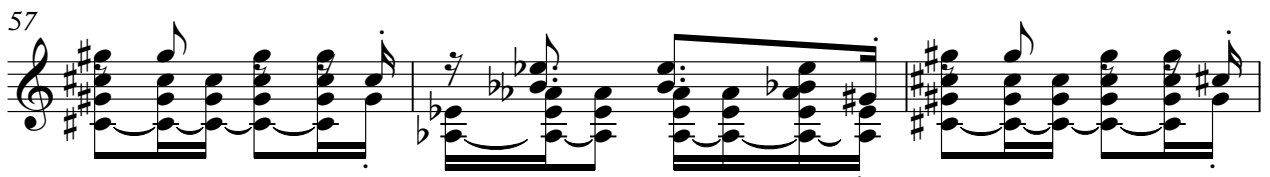

60

63

67

71

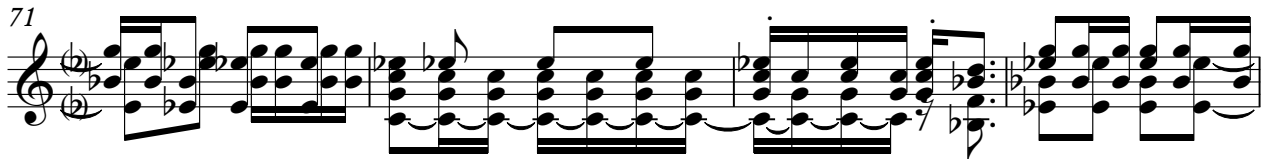

75

78

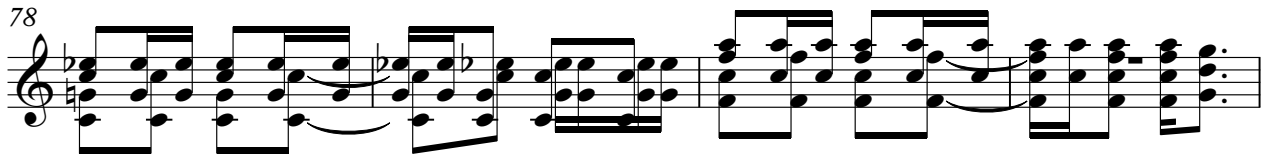

82

♩ = 60,000000

87

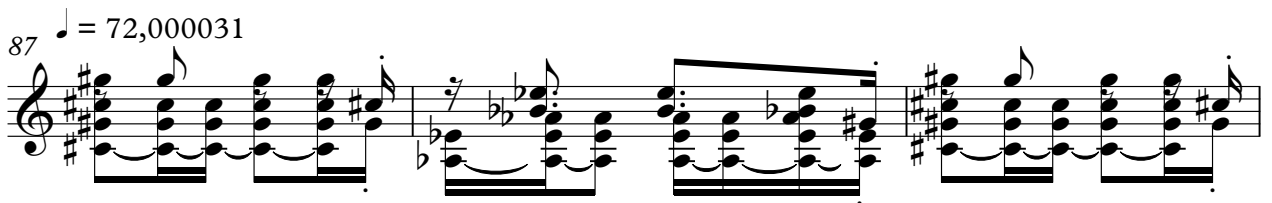

♩ = 72,000031

90

93

96

98

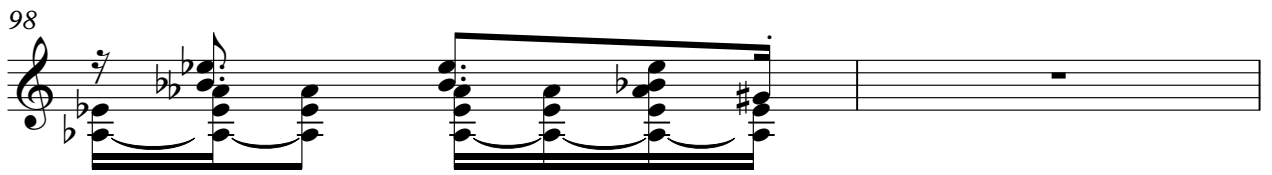

100

103

106

109

112

115

117

♩ = 72,000031

3

10

16

22

27

30

33

36

39

43

V.S.

49

53

56

59

62

65

69

♩ = 60,00000

14

87

♩ = 72,000031

90

93

97

100

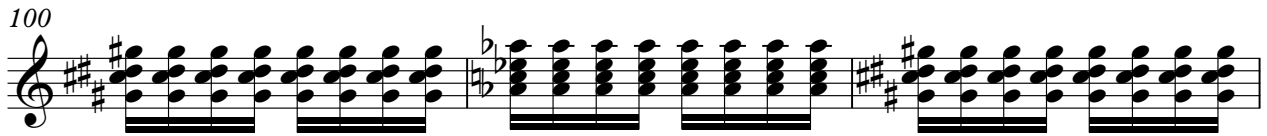

103

106

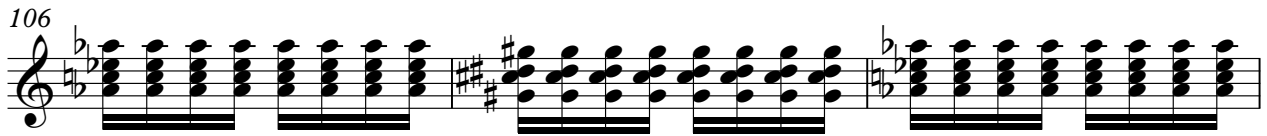

109

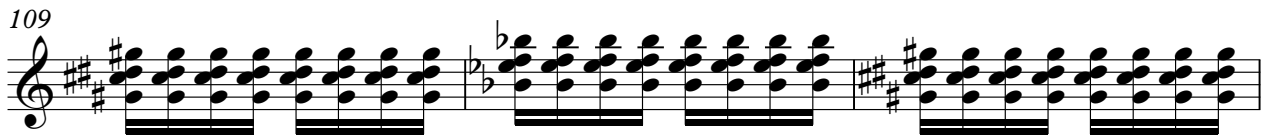

112

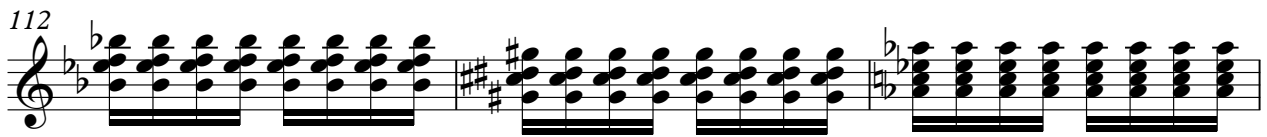

115

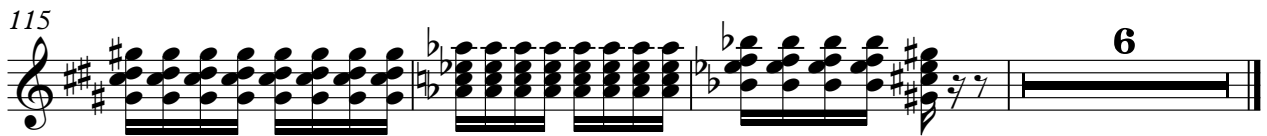

Distortd

Kelly Clarkson - Low

♩ = 72,000031

11 6 24

45

26

78

83

♩ = 60,00000000031

37

Kelly Clarkson - Low

Distortd

♩ = 72,000031

11 6 6

28

38

4

49

58

68

79

85

♩ = 60,000000 ♩ = 72,000031

8

2

Distorted

100

110

117

2

Kelly Clarkson - Low

Ovrdrive

♩ = 72,000031

11 6 6

28

39

4 2

51

61

72

81

3

♩ = 60,000000

87

8

103

113

2

Kelly Clarkson - Low

FngrBass

♩ = 72,000031

11

20

29

37

46

54

62

69

75

82

♩ = 60,000000 = 72,000031

V.S.

2

FngrBass

89

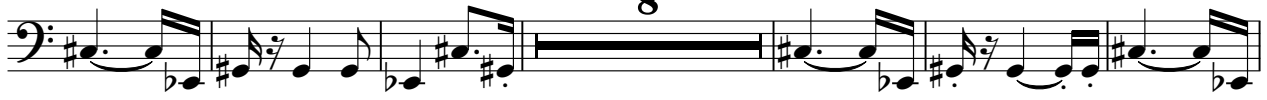

103

111

116

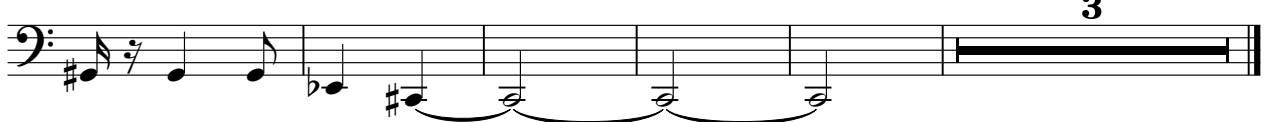

AcidBass

Kelly Clarkson - Low

♩ = 72,000031

3

8

12

15

19

23

27

31

35

39

V.S.

43 

47 

51 

55 

59 

63 

67 

71 

89 

93 

98

103

107

111

115

6

♩ = 72,000031

11 6 2

24

35

4 6

52

63

74

2

86 ♩ = 60,000000 = 72,000031

8

103

2

SynStrg1

113

Kelly Clarkson - Low

SweepPd

♩ = 72,000031

2

12

21

31

41

50

60

68

14

♩ = 60,000000

2

SweepPd

87 ♩ = 72,000031

97

107

115

♩ = 72,000031
