

♩ = 137,000061

Flute

Percussion

Melodic Toms

Jazz Guitar

Jazz Guitar

7-string Electric Guitar

7-string Electric Guitar

5-string Electric Bass

Synth Brass

Synth Bass

Synth Strings

Lead 1 (Square)

Lead 3 (Calliope)

Pad 5 (Bowed)

FX 5 (Brightness)

TOBBAQIFMY TOBBAQIFMY

♩ = 137,000061

7

Fl. Perc. Mel. Toms J. Gtr. Pad 5

TO THE BEAT OF MY HEART I'M THINKING A BOUT

9

Fl. Perc. Mel. Toms J. Gtr. Pad 5

LET TING IT OUT I WAN NA GIVE IN

11

Fl. Perc. Mel. Toms J. Gtr. Pad 5

I WAN NA GO OUT BEEN LOOKING A ROUND

13

Fl.

Perc.

Mel. Toms

J. Gtr.

Pad 5

IVE FI NAL LYFOUND THE RHYTHM OF LOVE

15

Fl.

Perc.

Mel. Toms

J. Gtr.

E. Bass

Syn. Str.

Pad 5

THE FEELING OFSOUND IT'S MAKING ACHANGE

17

Fl. Perc. Mel. Toms J. Gtr. E. Bass Syn. Str. Pad 5

THE FEELING IS TRANGE IT'S COMIN RIGHBACK

19

Fl. Perc. Mel. Toms J. Gtr. E. Bass Syn. Str. Pad 5

RIGHBACKIN MYRANGE NOT WORRIED A BOUT

21

Fl.

Perc.

Mel. Toms

A NYTHINGELSE IM WA KING UP

J. Gtr.

E. Bass

Syn. Str.

Pad 5

23

Fl.

Perc.

Mel. Toms

TO THE BEAT OF MY TO THE BEAT OF MY TO THE BEAT OF MY HEART

J. Gtr.

E. Bass

Syn. Str.

Lead 1

Pad 5

26

Fl.

Perc.

Mel. Toms

THE BEAT OF MY HEART THE BEAT OF MY HEART

E. Gtr.

E. Gtr.

E. Bass

Syn. Br.

Lead 1

28

Fl.

Perc.

Mel. Toms

THE BEAT OF MY HEART IT TEARS US A PART

E. Gtr.

E. Gtr.

E. Bass

Syn. Br.

Lead 1

30

Fl.

Perc.

Mel. Toms

THE BEAT OF MY HEART THE BEAT OF MY HEART

E. Gtr.

E. Gtr.

E. Bass

Syn. Br.

Lead 1

Detailed description of the musical score: The score is for a piece titled 'THE BEAT OF MY HEART'. It consists of eight staves. The Flute (Fl.) staff starts at measure 30 with a melodic line in G major, featuring a half note G4, quarter notes A4, B4, C5, and a half note G4. The Percussion (Perc.) staff shows a steady 4/4 drum pattern with snare and tom-tom hits. The Mel. Toms staff is empty. The two Electric Guitar (E. Gtr.) staves show a rhythmic accompaniment with power chords (4-fingerings) in the first measure and single notes (1-fingerings) in the second. The Electric Bass (E. Bass) staff plays a bass line with notes G2, A2, B2, C3, and D3. The Synthesizer (Syn. Br.) staff has a simple melodic line. The Lead 1 staff plays a melodic line similar to the flute but with a different phrasing.

32

Fl.

Perc.

Mel. Toms

E. Gtr.

E. Gtr.

E. Bass

Syn. Br.

S. Bass

Lead 1

THEEATO MYHEART NOW'BACKTOTHESTART TO THEBEAOF MY

35

Fl.

Perc.

Mel. Toms

E. Gtr.

E. Gtr.

E. Bass

Syn. Br.

S. Bass

Lead 1

TO THE BEAT OF MY TO THE BEAT OF MY HEART

37

Fl.

Perc.

Mel. Toms

J. Gtr.

J. Gtr.

E. Bass

I'M UP FROM MØDOWN I TURN IT ÅROUND

39

Fl.

Perc.

Mel. Toms

I'M MA KING ITBACK I'M NOT GON NAROWN

J. Gtr.

J. Gtr.

E. Bass

41

Fl.

Perc.

Mel. Toms

I'M TA KING STANCE I WON'TMISS CHANCE

J. Gtr.

J. Gtr.

E. Bass

43

Fl.

Perc.

Mel. Toms

J. Gtr.

J. Gtr.

E. Gtr.

E. Bass

Syn. Str.

I WAN I O U T S E E      I M N O C A R E D D A N C E      T H E W A Y H A T R E E L

46

Fl.

Perc.

Mel. Toms

E. Gtr.

E. Bass

Syn. Str.

C O U N D E R V E R B I E A L      I W A N O U T K N O W      I N I S H E D D E A L

49

Fl.

Perc.

Mel. Toms

E. Gtr.

E. Bass

Syn. Str.

SO I'M SAYING TO YOU I'LL ALWAYS BE TRUE TO HER WITH ME IN SIDE

52

Fl.

Perc.

Mel. Toms

E. Gtr.

E. Bass

Syn. Str.

Lead 1

TO THE HEAD OF MY TO THE HEAD OF MY TO THE BEAT OF MY HEART

55

Fl.

Perc.

Mel. Toms

E. Gtr.

E. Gtr.

E. Bass

Syn. Br.

Lead 1

TO BEAT OF MY HEART      THE BEAT OF MY HEART      THE BEAT OF MY HEART

58

Fl.

Perc.

Mel. Toms

E. Gtr.

E. Gtr.

E. Bass

Syn. Br.

Lead 1

THE BEAT OF MY HEART      IT TEARS US A PART

60

Fl.

Perc.

Mel. Toms

E. Gtr.

E. Gtr.

E. Bass

Syn. Br.

Lead 1

THE BEAT OF MY HEART THE BEAT OF MY HEART

62

Fl.

Perc.

Mel. Toms

E. Gtr.

E. Gtr.

E. Bass

Syn. Br.

S. Bass

Lead 1

NOW IM BACK TO THE START TO THE BEAT OF MY

64

Fl.

Perc.

Mel. Toms

TO THE BEAT OF MY TO THE BEAT OF MY HEART

E. Gtr. T A B 4 4

E. Gtr. T A B 4 4

E. Bass

Syn. Br.

S. Bass

Lead 1

66

Fl.

Perc.

Mel. Toms

A WAY A WAY A WAY A WAY

E. Gtr. T A B 6 6 1 1 2 2 4 1 1 1 1 2 2 2 4 1

E. Gtr. T A B 6 6 1 1 2 2 4 1 1 1 1 2 2 2 4 1

E. Bass

68

Fl.

Perc.

E. Gtr.  
T  
B

E. Gtr.  
T  
B

E. Bass

70

Fl.

Perc.

Mel. Toms

A WAY A WAY A WAY A WAY

E. Gtr.  
T  
B

E. Gtr.  
T  
B

E. Bass

72

Fl.

Perc.

E. Gtr.  
T  
B

E. Gtr.  
T  
B

E. Bass

74

Fl.

Perc.

Mel. Toms

J. Gtr.

E. Gtr. T

E. Gtr. B

E. Bass

A WAY A WAY A WAY A WAY

76

Fl.

Perc.

J. Gtr.

E. Gtr. T

E. Gtr. B

E. Bass

78

Fl.

Perc.

Mel. Toms

J. Gtr.

E. Gtr.

E. Gtr.

E. Bass

A WAY A WAY A WAY A WAY

80

Fl.

Perc.

J. Gtr.

E. Gtr.

E. Gtr.

E. Bass

Lead 1

A WAY A WAY

82

Fl.

Perc.

Mel. Toms

E. Bass

Lead 1

TO BEAT OF MY HEART TO BEAT OF MY HEART

84

Fl.

Perc.

Mel. Toms

E. Bass

Lead 1

THE BEAT OF MY HEART THE BEAT OF MY HEART

86

Fl.

Perc.

Mel. Toms

E. Bass

Lead 1

THE BEAT OF MY HEART

87

Fl.

Perc.

Mel. Toms

E. Bass

Lead 1

IT TEARS US A PART

88

Fl.

Perc.

Mel. Toms

Lead 1

Lead 3

THE BEAT OF MY HEART NOW I'M BACK TO THE START

90

Fl.

Perc.

Mel. Toms

E. Gtr.

E. Gtr.

E. Bass

Syn. Br.

Lead 1

Lead 3

FX 5

THE BEAT OF MY HEART

91

Fl.

Perc.

Mel. Toms

E. Gtr.

E. Gtr.

E. Bass

Syn. Br.

Lead 1

FX 5

THE BEAT OF MY HEART

92

Fl.

Perc.

Mel. Toms

THE BEAT OF MY HEART

E. Gtr.

E. Gtr.

E. Bass

Syn. Br.

Lead 1

FX 5

93

Fl.

Perc.

Mel. Toms

E. Gtr.

E. Gtr.

E. Bass

Syn. Br.

Lead 1

FX 5

IT TEARS US A PART

94

Fl.

Perc.

Mel. Toms

THE BEAT OF MY HEART THE BEAT OF MY HEART

E. Gtr.

E. Gtr.

E. Bass

Syn. Br.

Lead 1

FX 5

Detailed description of the musical score: The score is for a piece titled 'THE BEAT OF MY HEART'. It consists of nine staves. The Flute (Fl.) staff starts at measure 94 with a key signature of one flat and a common time signature. The Percussion (Perc.) staff features a complex rhythmic pattern with triplets. The Mel. Toms staff is mostly silent. The two Electric Guitar (E. Gtr.) staves use a standard six-string guitar tuning (T, A, B) and play a rhythmic pattern of four notes per measure. The Electric Bass (E. Bass) staff plays a melodic line in the bass register. The Synthesizer (Syn. Br.) staff has a sparse, rhythmic accompaniment. The Lead 1 staff plays a melodic line in the treble register. The FX 5 staff provides atmospheric effects with sustained notes and tremolos.

96

Fl.

Perc.

Mel. Toms

E. Gtr.

E. Gtr.

E. Bass

Syn. Br.

Lead 1

FX 5

THE BEAT OF MY HEART

97

Fl.

Perc.

Mel. Toms

E. Gtr.

E. Gtr.

E. Bass

Syn. Br.

FX 5

NOW I'M BACK TO THE START TO THE BEAT OF MY

99

Fl.

Perc.

Mel. Toms

E. Gtr.

E. Bass

Syn. Br.

TO THE BEAT OF MY TO THE BEAT OF MY HEART

101

Fl.

Perc.

Mel. Toms

J. Gtr.

E. Gtr.

E. Bass

A WAY A WAY A WAY A WAY

103

Fl.

Perc.

Mel. Toms

TO THE BEAT OF MY TO THE BEAT OF MY

J. Gtr.

E. Gtr. T A B 0 0 0 3 3 3 4 3 3 0 0 0 3 3 3 4 3

E. Gtr. T A B 0 0 0 3 3 3 4 3 3 2 2 2 0 0 0 3 3 3 4 3

E. Bass

105

Fl.

Perc.

Mel. Toms

HEART A WAY A WAY A WAY A WAY

J. Gtr.

E. Gtr. T A B 3 1 1 1 2 2 2 4 1 1 6 6 6 1 1 1 2 2 2 4 1

E. Gtr. T A B 3 1 1 1 2 2 2 4 1 1 6 6 6 1 1 1 2 2 2 4 1

E. Bass

107

Fl.

Perc.

Mel. Toms

J. Gtr.

E. Gtr.

E. Gtr.

E. Bass

TO THE BEAT OF MY

108

Fl.

Perc.

Mel. Toms

TO THE BEAT OF MY HEART

J. Gtr.

J. Gtr.

E. Gtr.

E. Gtr.

E. Bass

Syn. Br.

S. Bass

Syn. Str.

Lead 1

Lead 3

Pad 5

FX 5

Flute

♩ = 137,000061

4

8

12

16

20

24

27

31

35

39

V.S.

43

47

51

55

59

63

67

73

79

84

# Percussion

♩ = 137,000061

2

7

9

11

13

15

18

22

25

28

V.S.

Percussion

31

34

37

41

45

49

53

56

59

62

Percussion

65

67

69

71

73

75

77

79

81

83

Percussion

85

86

87

88

90

92

94

96

98

100

102 Percussion 5

104

106

108

# Melodic Toms

♩ = 137,000061

4

THEORY THEORY THEHEART THEHEART THEHEART

10

WAVE WAVE BEHIND IVEHUND THEHEVE THEHEVE

16

THEHEGE THEHEGE THEHEK REHEHEGE NHEHEUT THEHESE

22

IHEHEG THEHEVE THEHEVE THEHEHEART THEHEHEART THEHEHEART

28

THEHEHEART THEHEHEART THEHEHEART THEHEHEART THEHEHEART

33

NHEHEHSTART THEORY THEORY THEHEHEART IHEHEHEART

38

THEHEHEART IHEHEK NHEHEHEART IHEHEHEART WHEHEHEART WHEHEHEART

44

THEHEHEART THEHEHEART THEHEHEART THEHEHEART THEHEHEART THEHEHEART

50

IHEHEHEART THEHEHEART THEHEHEART THEHEHEART THEHEHEART THEHEHEART

56

THEHEHEART THEHEHEART THEHEHEART THEHEHEART THEHEHEART THEHEHEART

Melodic Toms

62

NO ~~W~~ACK TO THE START TO ~~B~~E ~~O~~M ~~E~~ART WAYWAY

67

AWAY AWAY ~~W~~AYWAY AWAY AWAY ~~W~~AYWAY AWAY AWAY ~~W~~AYWAY

79

AWAY AWAY ~~B~~E ~~O~~M ~~E~~ART ~~B~~E ~~O~~M ~~E~~ART ~~B~~E ~~O~~M ~~E~~ART ~~B~~E ~~O~~M ~~E~~ART ~~B~~E ~~O~~M ~~E~~ART

87

TEAR ~~S~~ART ~~B~~E ~~O~~M ~~E~~ART NO ~~W~~ACK TO THE START ~~B~~E ~~O~~M ~~E~~ART ~~B~~E ~~O~~M ~~E~~ART ~~B~~E ~~O~~M ~~E~~ART

93

TEAR ~~S~~ART ~~B~~E ~~O~~M ~~E~~ART ~~B~~E ~~O~~M ~~E~~ART ~~B~~E ~~O~~M ~~E~~ART

97

NO ~~W~~ACK TO THE START TO ~~B~~E ~~O~~M ~~E~~ART TO ~~B~~E ~~O~~M ~~E~~ART TO ~~B~~E ~~O~~M ~~E~~ART

101

AWAY AWAY AWAY AWAY TO ~~B~~E ~~O~~M ~~E~~ART TO ~~B~~E ~~O~~M ~~E~~ART HEART WAYWAY

106

AWAY AWAY TO ~~B~~E ~~O~~M ~~E~~ART TO ~~B~~E ~~O~~M ~~E~~ART HEART

# Jazz Guitar

♩ = 137,000061

7

9

11

13

15

17

19

21

22

13

37

40

43

29

74

77

80

19

101

104

107

# Jazz Guitar

♩ = 137,000061

**36**

39

42

44

**64**

# 7-string Electric Guitar

♩ = 137,000061

**25**

29

33

**18**

55

59

63

68

71

74

77

85

V.S.

2 80

7-string Electric Guitar

8

T	0 0	3 3	4 3	3	0 0	3 3 3	4 3		
A	2 2				2 2				
B									

90

T					1 1 1 1 1 1 1 1 1 1	1 1			
A	4 4 4 4 4 4 4 4 4 4 4 4	4 4					4 4 4 4 4 4 4 4 4 4 4 4		
B									

93

T	0 0 0 0 0 0 0 0 0 0	0							
A	4 4		4 4 4 4 4 4 4 4 4 4 4 4	4 4		1 1 1 1 1 1 1 1 1 1			
B									

96

T	1 1				0 0 0 0 0 0 0 0 0 0	0			
A	4 4 4 4 4 4 4 4 4 4	4 4					4 4	4	4
B									

101

T							0 0 0	3 3 3	4 3
A	1 1 1	2 2 2 4	1	1	1 1 1	2 2 2 4	1	1 2	2 2
B	6 6 6			6 6 6					

104

T	0 0 0	3 3 3	4 3	3					
A	3	2 2 2			1 1 1	2 2 2 4	1	1	1 1 1
B				6 6 6				6 6 6	2 2 2 4

107

T	0 0 0	3 3 3	4 3	3	0 0 0	3 3 3	4 3	6 6 6	
A	1 2	2 2						3 3 3	
B				2 2 2				3 1	1 1

# 7-string Electric Guitar

♩ = 137,000061

**25**

29

33

**8**

46

50

56

60

63

68

71

V.S.

T									0	0											
A																					
B			1	1		2	2	4	1	1		1	1		2	2	2	4	1	2	2
	6	6								6	6										

77

T																						
A																						
B																						

80

T																						
A																						
B																						

8

90

T																						
A																						
B																						

93

T																						
A																						
B																						

96

T																						
A																						
B																						

101

T																						
A																						
B																						

104

T																						
A																						
B																						

107

T																						
A																						
B																						

# 5-string Electric Bass

♩ = 137,000061

**15**

19

23

28

32

36

40

44

48

52

V.S.

56

60

64

68

71

74

77

80

85

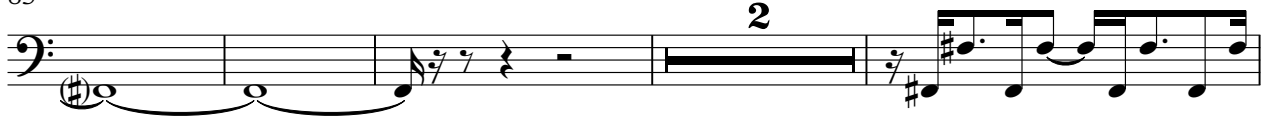

91

94

96

99

102

104

106

108

# Synth Brass

♩ = 137,000061

**25**

28

31

34

**18**

55

58

61

64

**24**

2

# Synth Brass

90

93

96

99

# Synth Bass

♩ = 137,000061

**33**

33 34 35 36

**37**

**26**

37 38 39 40

**65**

**43**

65 66 67 68

# Synth Strings

♩ = 137,000061

**15**

22

**19**

47

53

**54**

# Lead 1 (Square)

♩ = 137,000061

23 2

28

32 2

37 17

57

61

65 15

83

86

88

2

Lead 1 (Square)

90

93

96

# Lead 3 (Calliope)

♩ = 137,000061

87

90

18

Pad 5 (Bowed)

♪ = 137,000061

7

14

22

26

83

FX 5 (Brightness)

♩ = 137,000061

89

92

94

97

11

