

♩ = 128,000000

Percussion

Percussion

Jazz Guitar

Solo

♩ = 128,000000

3

Perc.

Perc.

J. Gtr.

Solo

4

Perc.

Perc.

J. Gtr.

E. Bass

Solo

00:00:12:11
6.1,00
VERSE

6

Ten. Sax.

Perc.

Perc.

J. Gtr.

E. Bass

Solo

8

Ten. Sax.

Perc.

Perc.

J. Gtr.

E. Bass

Solo

10

Ten. Sax.

Perc.

Perc.

J. Gtr.

E. Bass

Solo

12

Ten. Sax.

Perc.

Perc.

J. Gtr.

E. Bass

Solo

14

Ten. Sax.

Perc.

Perc.

J. Gtr.

E. Bass

Syn. Str.

Solo

16

Ten. Sax.

Perc.

Perc.

J. Gtr.

E. Bass

Syn. Str.

Solo

18

Ten. Sax.

Perc.

Perc.

J. Gtr.

E. Bass

Syn. Str.

Solo

20

Ten. Sax.

Perc.

Perc.

J. Gtr.

E. Bass

Syn. Str.

Solo

22

Ten. Sax.

Perc.

Perc.

J. Gtr.

E. Bass

Syn. Str.

Solo

Downloaded from MusicNotesLib.com Perfect notes and guitar tabs searcher

24

Ten. Sax.

Perc.

Perc.

J. Gtr.

E. Bass

Syn. Str.

Solo

26

Ten. Sax.

Perc.

Perc.

J. Gtr.

E. Bass

Syn. Str.

Solo

28

Ten. Sax.

Perc.

Perc.

J. Gtr.

E. Bass

Syn. Str.

Solo

30

Ten. Sax.

Perc.

Perc.

J. Gtr.

E. Bass

Syn. Str.

Solo

32

Ten. Sax.

Perc.

Perc.

J. Gtr.

E. Bass

Syn. Str.

Solo

34

Ten. Sax.

Perc.

Perc.

J. Gtr.

E. Bass

Syn. Str.

Solo

Detailed description of the musical score: The score is for page 14, starting at measure 34. It consists of seven staves. The Tenor Saxophone (Ten. Sax.) staff is in treble clef and contains two measures of music with eighth and quarter notes, some slurred together. The two Percussion (Perc.) staves are in common time and show rhythmic patterns with 'x' marks indicating hits. The Jazz Guitar (J. Gtr.) staff is in treble clef and features a complex melodic line with slurs and ties. The Electric Bass (E. Bass) staff is in bass clef and provides a steady accompaniment. The Synthesizer Strings (Syn. Str.) staff is in treble clef and has a sustained chord in the first measure and a single note in the second. The Solo staff is in treble clef and features a multi-measure rest followed by a melodic phrase.

36

Ten. Sax.

Perc.

Perc.

J. Gtr.

E. Bass

Syn. Str.

Solo

Detailed description of the musical score: The score is for measures 36 and 37. The Tenor Saxophone part starts with a slur over the first two notes, followed by a sharp sign and a series of eighth notes. The Percussion parts show rhythmic patterns with 'x' marks. The Jazz Guitar part has a complex rhythmic pattern with slurs and sharp signs. The Electric Bass part has a simple melodic line. The Synthesizer Strings part has a few notes with a sharp sign. The Solo part has a complex melodic line with a slur and a sharp sign.

38

Ten. Sax.

Perc.

Perc.

J. Gtr.

E. Bass

Syn. Str.

Solo

40

Ten. Sax.

Perc.

Perc.

J. Gtr.

E. Bass

Syn. Str.

Solo

42

Ten. Sax.

Perc.

Perc.

J. Gtr.

E. Bass

Syn. Str.

Solo

44

Ten. Sax.

Perc.

Perc.

J. Gtr.

E. Bass

Syn. Str.

Solo

00:01:27:08
46.1,00
TR

20

46

Ten. Sax.

Perc.

Perc.

J. Gtr.

E. Bass

Syn. Str.

Solo

48

Perc.

Perc.

J. Gtr.

E. Bass

Syn. Str.

Solo

00:01:31:01
48.1,00
BREAK

50

Perc. Perc. J. Gtr. E. Bass Syn. Str. Solo

52

Perc. Perc. J. Gtr. E. Bass Syn. Str. Solo

54

Ten. Sax.

Perc.

Perc.

J. Gtr.

E. Bass

Syn. Str.

Solo

56

Ten. Sax.

Perc.

Perc.

J. Gtr.

E. Bass

Syn. Str.

Solo

58

Ten. Sax.

Perc.

Perc.

J. Gtr.

E. Bass

Syn. Str.

Solo

60

Ten. Sax.

Perc.

Perc.

J. Gtr.

E. Bass

Syn. Str.

Solo

62

Ten. Sax.

Perc.

Perc.

J. Gtr.

E. Bass

Syn. Str.

Solo

Downloaded from MusicNotesLib.com Perfect notes and guitar tabs searcher

64

Ten. Sax.

Perc.

Perc.

J. Gtr.

E. Bass

Syn. Str.

Solo

Downloaded from MusicNotesLib.com Perfect notes and guitar tabs searcher

66

Ten. Sax.

Perc.

Perc.

J. Gtr.

E. Bass

Syn. Str.

Solo

Detailed description of the musical score: The score is for page 28, measures 66-68. It features seven staves. The Tenor Saxophone (Ten. Sax.) staff is in treble clef with a key signature of one sharp (F#). It contains a melodic line with slurs and a fermata. The two Percussion (Perc.) staves are in common time. The top Perc. staff has a simple rhythmic pattern. The bottom Perc. staff has a more complex pattern with 'x' marks. The Jazz Guitar (J. Gtr.) staff is in treble clef with a key signature of one sharp. It features a complex melodic line with slurs and a fermata. The Electric Bass (E. Bass) staff is in bass clef and has a simple bass line. The Synthesizer Strings (Syn. Str.) staff is in treble clef with a key signature of one sharp and contains block chords. The Solo staff is in treble clef with a key signature of one sharp and contains a complex melodic line with slurs and a fermata.

68

Ten. Sax.

Perc.

Perc.

J. Gtr.

E. Bass

Syn. Str.

Solo

70

Ten. Sax.

Perc.

Perc.

J. Gtr.

E. Bass

Syn. Str.

Solo

Detailed description of the musical score: The score is for page 30, measures 70 and 71. It features seven staves. The Tenor Saxophone (Ten. Sax.) part is in the top staff, starting at measure 70 with a treble clef and a key signature of one sharp (F#). The melody consists of quarter and eighth notes, with a slur over the first two measures and a fermata over the second measure. The two Percussion (Perc.) parts are in the second and third staves, both with a common time signature. The top Perc. staff shows a simple rhythmic pattern of quarter notes. The bottom Perc. staff shows a more complex pattern with 'x' marks indicating specific rhythmic events. The Jazz Guitar (J. Gtr.) part is in the fourth staff, featuring a complex rhythmic pattern with slurs and ties. The Electric Bass (E. Bass) part is in the fifth staff, with a steady bass line of quarter notes. The Synthesizer String (Syn. Str.) part is in the sixth staff, with a melodic line that includes a slur and a fermata. The Solo part is in the seventh staff, with a melodic line that includes a slur and a fermata.

72

Ten. Sax.

Perc.

Perc.

J. Gtr.

E. Bass

Syn. Str.

Solo

74

Ten. Sax.

Perc.

Perc.

J. Gtr.

E. Bass

Syn. Str.

Solo

76

Ten. Sax.

Perc.

Perc.

J. Gtr.

E. Bass

Syn. Str.

Solo

79

Ten. Sax.

Perc.

Perc.

J. Gtr.

E. Bass

Syn. Str.

Solo

81

Ten. Sax.

Perc.

Perc.

J. Gtr.

E. Bass

Syn. Str.

Solo

83

Ten. Sax.

Perc.

Perc.

J. Gtr.

E. Bass

Syn. Str.

Solo

85

Ten. Sax.

Perc.

Perc.

J. Gtr.

E. Bass

Syn. Str.

Solo

87

Ten. Sax.

Perc.

Perc.

J. Gtr.

E. Bass

Syn. Str.

Solo

89

Ten. Sax.

Perc.

Perc.

J. Gtr.

E. Bass

Syn. Str.

Solo

91

Ten. Sax.

Perc.

Perc.

J. Gtr.

E. Bass

Syn. Str.

Solo

93

Ten. Sax.

Perc.

Perc.

J. Gtr.

E. Bass

Syn. Str.

Solo

95

Ten. Sax.

Perc.

Perc.

J. Gtr.

E. Bass

Syn. Str.

Solo

97

Ten. Sax.

Perc.

Perc.

J. Gtr.

E. Bass

Syn. Str.

Solo

99

Ten. Sax.

Perc.

Perc.

J. Gtr.

E. Bass

Syn. Str.

Solo

101

Ten. Sax.

Perc.

Perc.

J. Gtr.

E. Bass

Syn. Str.

Solo

103

Ten. Sax.

Perc.

Perc.

J. Gtr.

E. Bass

Syn. Str.

Solo

105

Ten. Sax.

Perc.

Perc.

J. Gtr.

E. Bass

Syn. Str.

Solo

107

Ten. Sax.

Perc.

Perc.

J. Gtr.

E. Bass

Syn. Str.

Solo

♩ = 113,999954 = ~~112,000000~~ 999908

109

Ten. Sax.

Perc.

Perc.

J. Gtr.

E. Bass

Syn. Str.

♩ = 113,999954 = ~~112,000000~~ 999908

Solo

111 ♩ = 108, 9990779999 16 = 105, 9999529999 23, 00000058, 000982, 9996, 5000003, 9999, 8500038

Ten. Sax.

Perc.

Perc.

J. Gtr.

E. Bass

♩ = 108, 9990779999 16 = 105, 9999529999 23, 00000058, 000982, 9996, 5000003, 9999, 8500038

Syn. Str.

Solo

114 ♩ = 90, 99985, 999954 ♩ = 88, 000023, 000031

J. Gtr.

E. Bass

♩ = 90, 99985, 999954 ♩ = 88, 000023, 000031

Solo

Tenor Saxophone

♩ = 128,000000

5

9

14

19

24

29

33

37

42

45

6

Tenor Saxophone

54

59

64

69

73

80

84

88

93

98

103

107

110

Percussion

54 - 54

♩ = 128,000000

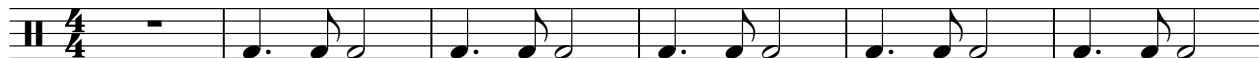

7

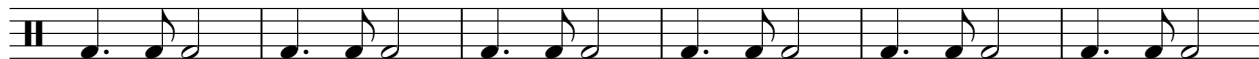

13

19

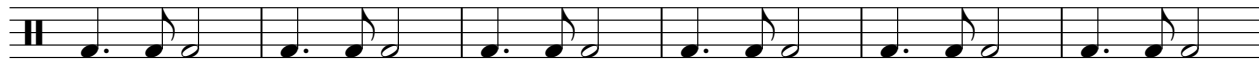

25

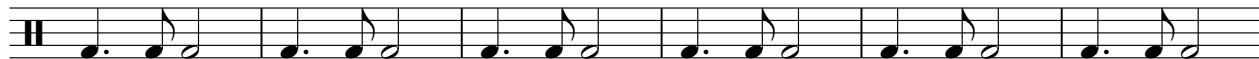

31

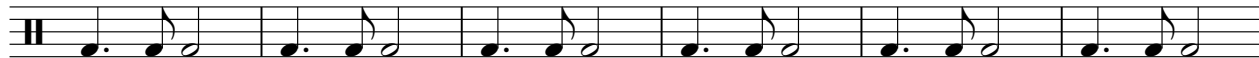

37

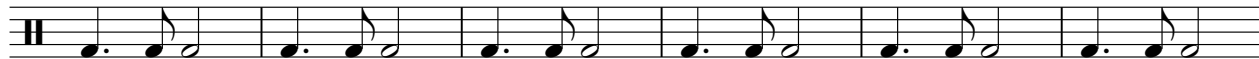

43

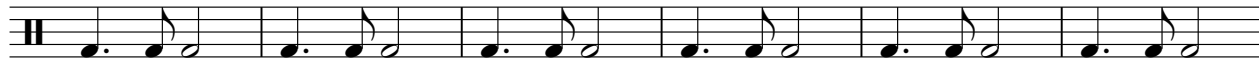

49

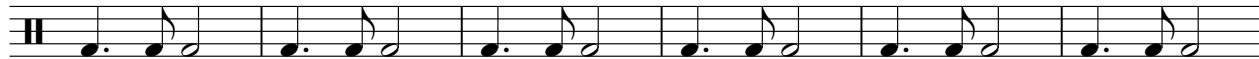

55

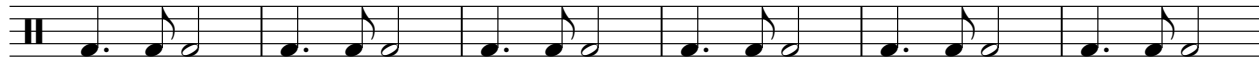

V.S.

61

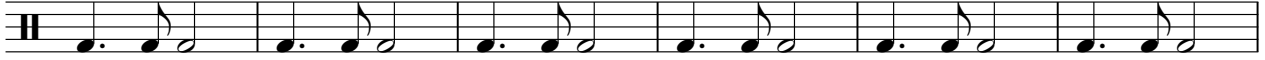

67

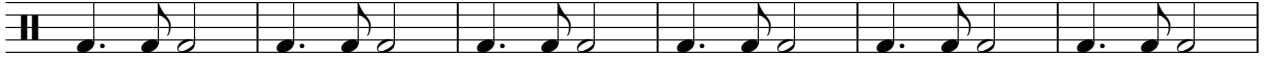

73

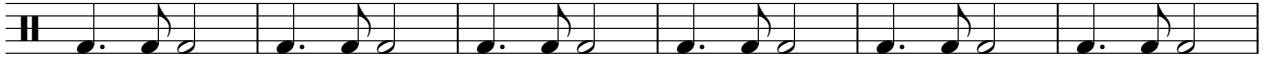

79

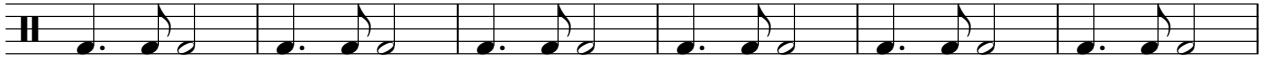

85

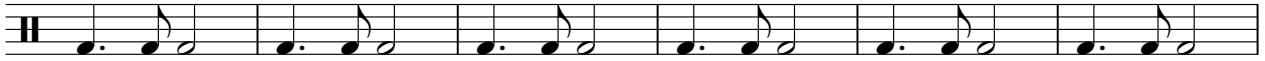

91

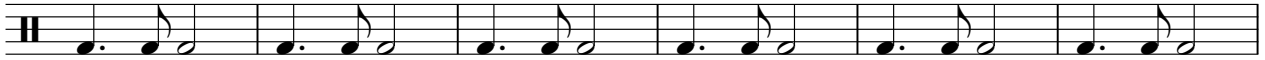

97

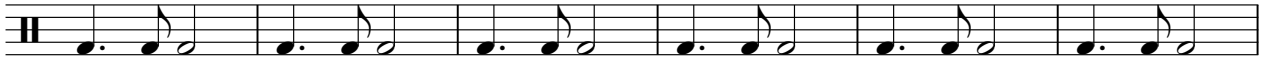

103

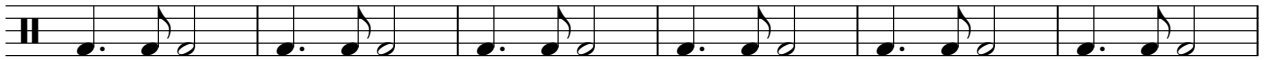

109

$\text{♩} = 13, 12, 11, 10, 9, 8, 7, 6, 5, 4, 3, 2, 1, 2, 3, 4, 5, 6, 7, 8, 9, 10, 11, 12, 13$

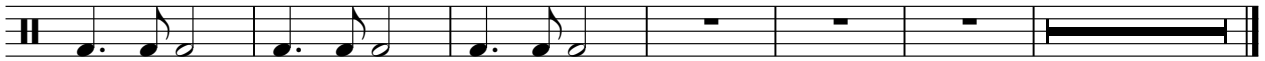

3

Percussion

54 - 54

♩ = 128,000000

7

13

19

25

31

37

43

49

55

V.S.

Percussion

61

67

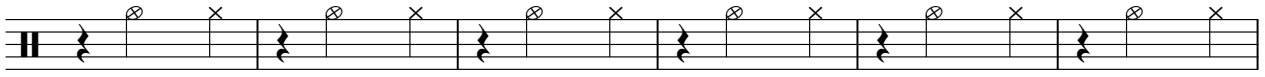

73

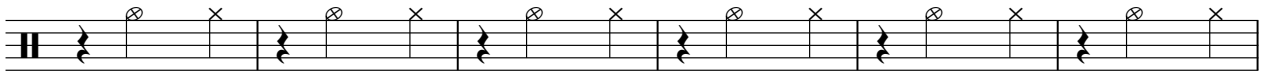

79

85

91

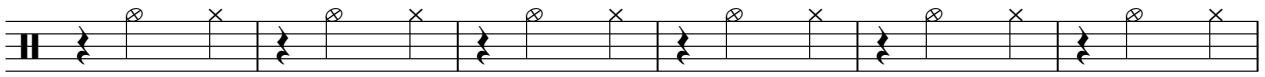

97

103

109

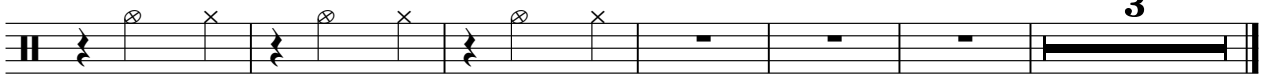

♩ = 128,000000

4

6

9

12

15

18

21

24

28

V.S.

31

34

37

40

43

46

49

52

55

58

61

64

67

69

72

75

79

82

85

88

V.S.

91

94

96

99

102

105

108

♩ = 1 3 1 1 2 9 0 5 1 0 6 1 1 0 9 8 9 8 9 9 9 5 9 2

112

♩ = 1 0 3 1 0 2 0 0 0 6 0 8 0 9 0 9 3 0 9 9 0 5 1 0 2 0 9 9 0 8 5 0 0 2 0 9 8 0 9 8 0 5 1 8 8 5 1 0 0 2 3

2

♩ = 128,000000

3

8

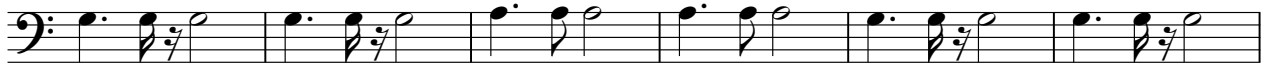

14

19

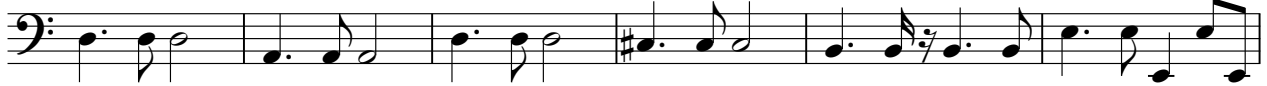

25

31

37

43

49

55

V.S.

60

65

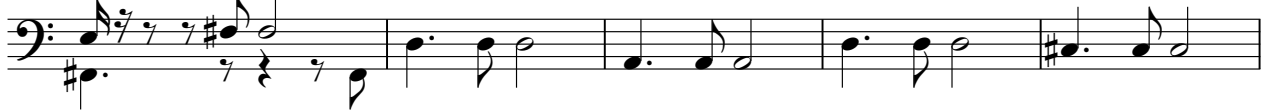

70

75

80

86

91

97

102

108

♩ = 113,999250006110,999899994705,9999591

Fretless Electric Bass

112 = H 3,0,2,1,0,0,5,0,0,3,0,2,1,0,0,3,0,0,0,0,0,0,0,2,1,5,0,0,0,0,3,1

Synth Strings

54 - 54

♩ = 128,000000

13

19

26

2

36

42

48

52

54

60

67

V.S.

2

73

Synth Strings

79

88

95

102

108

♩ = 112, 99, 05, 10, 08, 09, 07, 07, 99, 16 ♩ = 105, 91, 04, 59, 99, 24

112

♩ = 103, 02, 00, 05, 06, 09, 09, 99, 06, 09, 05, 09, 99, 06, 09, 03, 81, 99, 87, 00, 02, 00, 03, 1

3

Solo

♩ = 128,000000

5

9

12

15

18

22

26

30

33

V.S.

75
78
81
85
88
92
96
100
105
111

108,999947 = 107,999916 = 105,999954 = 104,999921 = 103,999888 = 102,999855 = 101,999822 = 100,999789

V.S.

4

Solo

113 = 96,9995400000 = 93,999858 = 90,99990000 = 3115,000031
