

Nickleback - Photograph

♩ = 150,000000

Daniel

Hi-Hat

Track 7

Track 13

Track 12

Track 11

Track 9

♩ = 150,000000

Track 7

Track 9

2

7

Daniel

Track 7

Track 12

Track 11

Track 9

10

Daniel

Track 7

Track 11

Track 9

13

Daniel

Track 7

Track 11

Track 9

16

Daniel

Track 7

Track 11

Track 9

19

Daniel

Track 7

Track 11

Track 9

22

Daniel

Track 7

Track 11

Track 9

25

Daniel

Track 7

Track 11

Track 9

28

Daniel

Track 7

Track 11

Track 9

31

Daniel

Track 7

Track 11

Track 9

34

Daniel

Track 7

Track 13

Track 11

Track 9

37

Daniel

Track 7

Track 13

Track 11

Track 9

40

Daniel

Track 7

Track 13

Track 11

Track 9

43

Daniel

Track 7

Track 13

Track 11

Track 9

46

Daniel

Track 7

Track 13

Track 11

Track 9

49

Daniel

Hi-Hat

Track 7

Track 13

Track 11

Track 9

52

Daniel

Hi-Hat

Track 7

Track 13

Track 11

55

Daniel

Hi-Hat

Track 7

Track 13

Track 11

Detailed description of tracks 55-57: This system contains five staves. The top staff is labeled 'Daniel' and shows a drum line with quarter notes and rests. The second staff is labeled 'Hi-Hat' and shows a consistent pattern of 'x' marks representing hits. The third staff is labeled 'Track 7' and shows a guitar line with complex, multi-note chords in a key with one flat. The fourth staff is labeled 'Track 13' and shows a piano line with a simple melody of quarter notes. The fifth staff is labeled 'Track 11' and shows a bass line with a simple melody of quarter notes.

58

Daniel

Hi-Hat

Track 7

Track 13

Track 11

Detailed description of tracks 58-60: This system contains five staves. The top staff is labeled 'Daniel' and shows a more complex drum line with eighth notes and rests. The second staff is labeled 'Hi-Hat' and shows a consistent pattern of 'x' marks. The third staff is labeled 'Track 7' and shows a guitar line with complex chords. The fourth staff is labeled 'Track 13' and shows a piano line with a simple melody. The fifth staff is labeled 'Track 11' and shows a bass line with a simple melody.

60

Daniel

Hi-Hat

Track 7

Track 11

Track 9

I'm a man of the night

63

Daniel

Hi-Hat

Track 7

Track 11

Track 9

66

Daniel

Hi-Hat

Track 7

Track 11

Track 9

Detailed description of the musical score for measures 66-68: The score is for a 3/4 time signature. Daniel's part (top staff) features a melodic line with a quarter rest in the first measure, followed by a quarter note, a half note, and a quarter note in the second measure, and another quarter rest in the third measure. The Hi-Hat part (second staff) consists of a steady eighth-note pattern throughout. Track 7 (third staff) is a complex chordal accompaniment with multiple voices. Track 11 (fourth staff) is a bass line starting with a quarter rest, then a quarter note with a sharp sign, followed by a series of eighth notes. Track 9 (bottom staff) is a simple melodic line starting with a quarter rest, followed by a quarter note, a quarter note, and a quarter note.

69

Daniel

Hi-Hat

Track 7

Track 11

Track 9

Detailed description of the musical score for measures 69-71: The score continues in 3/4 time. Daniel's part (top staff) has a melodic line with a quarter note, a quarter note, and a quarter note in the first measure, a quarter rest in the second measure, and a quarter note, a quarter note, and a quarter note in the third measure. The Hi-Hat part (second staff) remains a steady eighth-note pattern. Track 7 (third staff) continues with complex chordal accompaniment. Track 11 (fourth staff) has a bass line with a quarter note, a quarter note, and a quarter note in the first measure, a quarter rest in the second measure, and a quarter note, a quarter note, and a quarter note in the third measure. Track 9 (bottom staff) has a simple melodic line with a quarter rest in the first measure, followed by a quarter note, a quarter note, and a quarter note in the second measure, and a quarter rest in the third measure.

72

Daniel

Hi-Hat

Track 7

Track 11

Track 9

75

Daniel

Hi-Hat

Track 7

Track 13

Track 11

Track 9

78

Daniel

Hi-Hat

Track 7

Track 13

Track 11

Track 9

81

Daniel

Hi-Hat

Track 7

Track 13

Track 11

Track 9

84

Daniel

Hi-Hat

Track 7

Track 13

Track 11

Track 9

87

Daniel

Hi-Hat

Track 7

Track 13

Track 11

Track 9

90

Daniel

Hi-Hat

Track 7

Track 13

Track 11

Track 9

93

Track 7

96

Daniel

Hi-Hat

Track 7

Track 11

Track 9

99

Daniel

Hi-Hat

Track 7

Track 11

Track 9

102

Daniel

Hi-Hat

Track 7

Track 11

Track 9

105

Daniel

Hi-Hat

Track 7

Track 11

Track 9

108

Daniel

Hi-Hat

Track 7

Track 11

Track 9

111

Daniel

Hi-Hat

Track 7

Track 11

Track 9

Track 7 *114*

Track 9

Track 7 *117*

Track 9

Track 7 *120*

Track 9

Track 7 *123*

Track 9

Track 7 *126*

Track 9

♩ = 150,000000

7

7

12

17

22

27

32

37

42

47

52

108

111

Nickleback - Photograph

Hi-Hat

♩ = 150,000000

50

53

57

61

65

69

73

77

81

85

V.S.

2

Hi-Hat

89

93

4

100

104

108

111

16

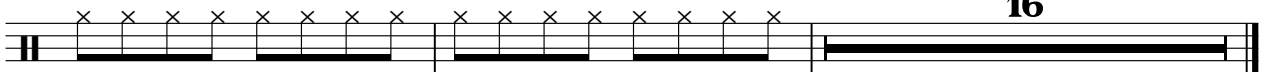

Nickleback - Photograph

Track 7

♩ = 150,000000

5

9

13

17

21

25

29

33

37

V.S.

41

45

49

53

57

61

65

69

73

77

81

85

89

93

97

101

105

109

113

117

V.S.

121

125

Nickleback - Photograph

Track 13

♩ = 150,000000

34

38

42

46

50

56 17

78

82

86

90

V.S.

2

Track 13

92

36

Track 12

Nickleback - Photograph

♩ = 150,000000

7 **120**

52

56

60

64

68

72

76

81

86

91

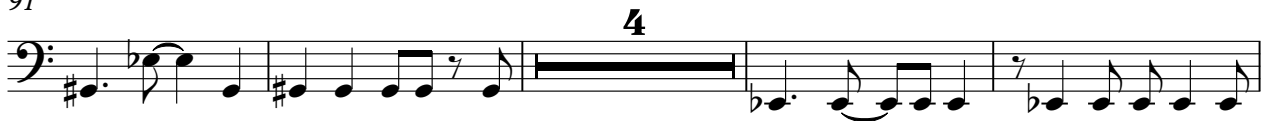

99

104

108

111

16

26

30

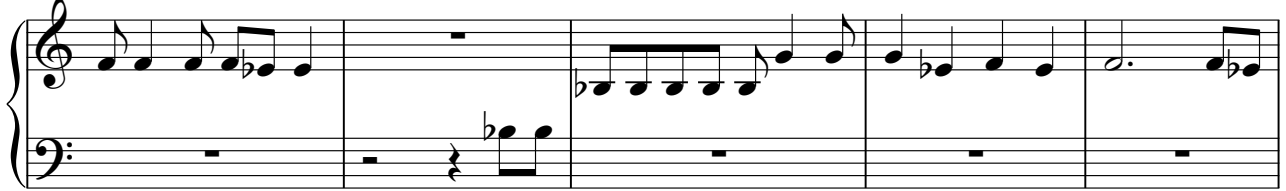

35

40

45

50

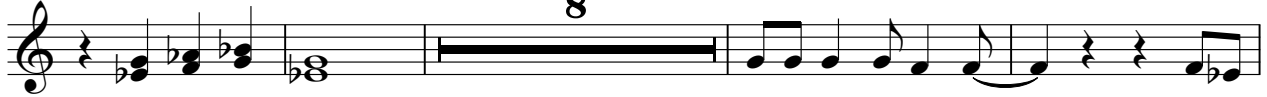

62

67

72

77

82

87

92

101

107

113

V.S.

118

123

126
