

♩ = 89,999954

♩ = 89,999954

2

3

Perc.

J. Gtr.

J. Gtr.

Vln.

4

Perc.

J. Gtr.

J. Gtr.

Vln.

5

Perc.

J. Gtr.

J. Gtr.

Vln.

6

7

4

8

9

10

Perc.

J. Gtr.

J. Gtr.

E. Bass

Vln.

11

Perc.

J. Gtr.

J. Gtr.

E. Bass

12

Perc.

J. Gtr.

J. Gtr.

E. Bass

6

13

Perc. J. Gtr. J. Gtr. E. Bass

14

Perc. J. Gtr. J. Gtr. E. Bass

15

Perc. J. Gtr. J. Gtr. E. Bass

16

Perc.

J. Gtr.

J. Gtr.

E. Bass

17

Perc.

J. Gtr.

J. Gtr.

E. Bass

8

18

Perc.

J. Gtr.

E. Bass

E. Bass

E. Bass

FX 1

19

Perc.

J. Gtr.

E. Bass

E. Bass

E. Bass

FX 1

20

Perc.

J. Gtr.

E. Bass

E. Bass

E. Bass

FX 1

22

Perc.

J. Gtr.

J. Gtr.

E. Bass

E. Bass

E. Bass

Vln.

23

Perc.

J. Gtr.

J. Gtr.

E. Bass

E. Bass

E. Bass

Vln.

24

Perc.

J. Gtr.

J. Gtr.

E. Bass

E. Bass

E. Bass

Vln.

25

Perc.

J. Gtr.

J. Gtr.

E. Bass

E. Bass

E. Bass

Vln.

26

Perc.

J. Gtr.

J. Gtr.

J. Gtr.

E. Bass

Vln.

27

Perc.

J. Gtr.

J. Gtr.

J. Gtr.

E. Bass

28

Perc.

J. Gtr.

J. Gtr.

J. Gtr.

J. Gtr.

E. Bass

Vln.

29

Perc.

J. Gtr.

J. Gtr.

J. Gtr.

E. Bass

Vln.

30

Perc.

J. Gtr.

J. Gtr.

J. Gtr.

E. Bass

Vln.

31

Perc.

J. Gtr.

J. Gtr.

J. Gtr.

E. Bass

32

Perc.

J. Gtr.

J. Gtr.

J. Gtr.

J. Gtr.

E. Bass

Vln.

33

Perc.

J. Gtr.

J. Gtr.

J. Gtr.

J. Gtr.

E. Bass

Vln.

34

Perc.

J. Gtr.

E. Bass

E. Bass

E. Bass

FX 1

16

35

Perc.

J. Gtr.

E. Bass

E. Bass

E. Bass

FX 1

36

Perc.

J. Gtr.

E. Bass

E. Bass

E. Bass

FX 1

38

39

40

Perc.

J. Gtr.

J. Gtr.

E. Bass

E. Bass

E. Bass

Vln.

41

Perc.

J. Gtr.

J. Gtr.

E. Bass

E. Bass

E. Bass

Vln.

42

Harm.

Perc.

J. Gtr.

J. Gtr.

J. Gtr.

E. Bass

43

Harm.

Perc.

J. Gtr.

J. Gtr.

J. Gtr.

44

Harm.

Perc.

J. Gtr.

J. Gtr.

J. Gtr.

45

Harm.

Perc.

J. Gtr.

J. Gtr.

J. Gtr.

E. Bass

Vln.

3

46

Perc.

E. Bass

Vln.

47

Perc.

J. Gtr.

J. Gtr.

E. Bass

E. Bass

E. Bass

Vln.

48

Perc.

J. Gtr.

J. Gtr.

E. Bass

E. Bass

E. Bass

Vln.

49

Perc.

J. Gtr.

J. Gtr.

E. Bass

E. Bass

E. Bass

Vln.

50

51

2'14.8"  
51.1,00  
solo

52

Perc.

J. Gtr.

J. Gtr.

E. Bass

E. Bass

E. Bass

E. Bass

53

Perc.

J. Gtr.

J. Gtr.

E. Bass

E. Bass

E. Bass

E. Bass

54

55

26

56

Perc.

J. Gtr.

E. Gtr.

E. Bass

Organ

57

Perc.

J. Gtr.

E. Gtr.

E. Bass

Organ

58

Perc.

J. Gtr.

E. Gtr.

E. Bass

Organ

59

Perc.

J. Gtr.

E. Gtr.

E. Bass

E. Bass

E. Bass

Organ

FX 1

60

Perc.

J. Gtr.

E. Bass

E. Bass

E. Bass

Organ

FX 1

61

Perc.

J. Gtr.

E. Bass

E. Bass

E. Bass

Organ

FX 1

63

Perc.

E. Bass

65

Perc.

J. Gtr.

E. Bass

E. Bass

67

Perc.

J. Gtr.

J. Gtr.

E. Bass

E. Bass

E. Bass

Vln.

68

Perc.

J. Gtr.

J. Gtr.

E. Bass

E. Bass

E. Bass

Vln.

69

Perc.

J. Gtr.

J. Gtr.

E. Bass

E. Bass

E. Bass

Vln.

70

71

72

Perc.

J. Gtr.

J. Gtr.

E. Bass

E. Bass

E. Bass

Vln.

73

Perc.

J. Gtr.

J. Gtr.

E. Bass

E. Bass

E. Bass

Vln.

74

75

76

77

78

Perc.

J. Gtr.

J. Gtr.

E. Bass

E. Bass

E. Bass

Vln.

79

Perc.

J. Gtr.

J. Gtr.

E. Bass

E. Bass

E. Bass

Vln.

80

81

82

Perc.

J. Gtr.

J. Gtr.

E. Bass

E. Bass

E. Bass

Vln.

83

Perc.

J. Gtr.

J. Gtr.

E. Bass

E. Bass

E. Bass

Vln.

84

85

86

# Harmonica

♩ = 89,999954

**41**

44

**42**

# Percussion

♩ = 89,999954

5

7

9

11

13

15

17

19

21

V.S.

## Percussion

Percussion

43

45

47

49

51

53

55

57

59

61

V.S.

Percussion

83

85

# Jazz Guitar

$\text{♩} = 89,999954$

V.S.

V.S.

49

50

51

52

53

54

55

56

57

58

V.S.

V.S.

86

# Jazz Guitar

♩ = 89,999954

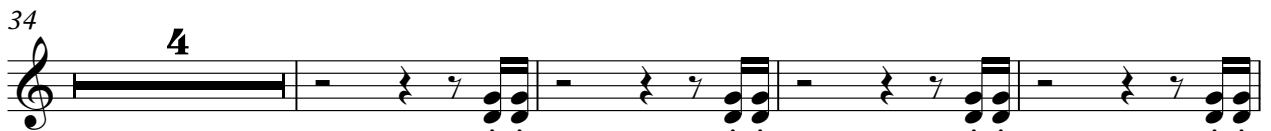
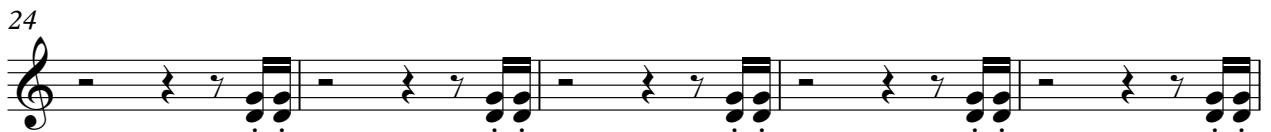
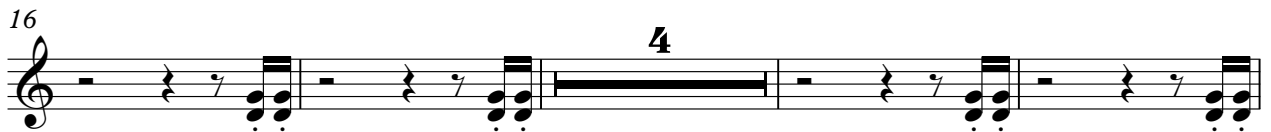

47

52

69

74

79

83

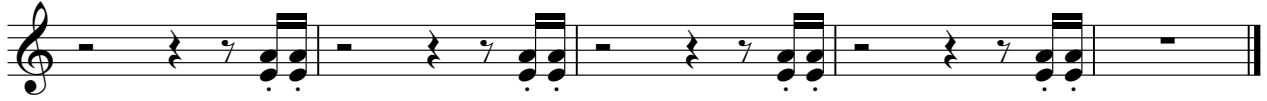

# Jazz Guitar

♩ = 89,999954

**25**

30

**54**

# Jazz Guitar

♩ = 89,999954

27

29

2

33

8

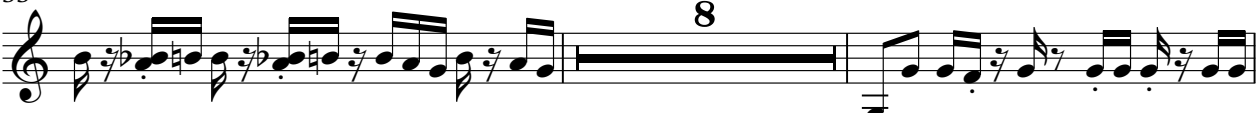

43

45

42

# Electric Guitar

♩ = 89,999954

54

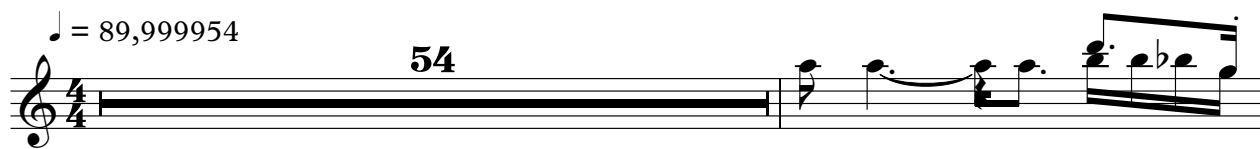

56

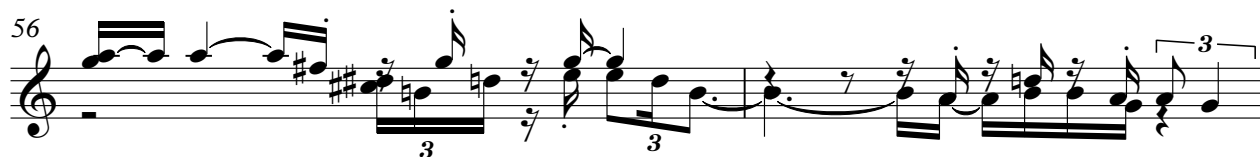

58

28

Electric Bass

♩ = 89,999954

5

8

12

23

26

12

40

5

48

51

54

13

69

72

2

Electric Bass

75

78

81

84

85

# Electric Bass

♩ = 89,999954

**50**

53

Fretless Electric Bass

♩ = 89,999954

5

9

8

21

25

8

37

41

5

50

55

4

61

3

2

66

Fretless Electric Bass

71

76

81

84

Fretless Electric Bass

♩ = 89,999954

17

20

12

34

37

21

60

62

25

5-string Fretless Electric Bass

♩ = 89,999954

5

9

13

17

21

25

30

34

38

41

2

45

50

54

58

62

67

71

75

79

83

# Rock Organ

♩ = 89,999954

**54**

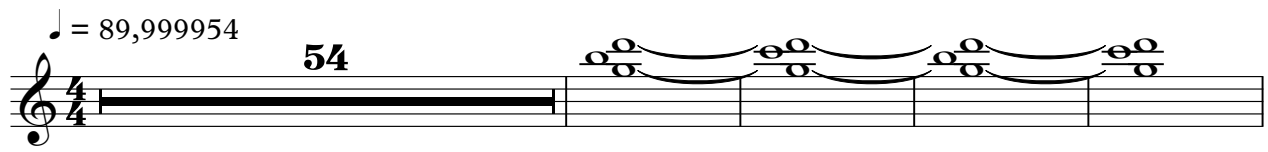

59

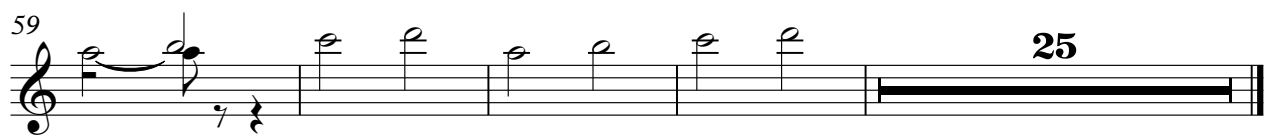

**25**

# FX 1 (Rain)

♩ = 89,999954

**17**

**22**

**12**

**38**

**21**

**61**

**25**

Violin

♩ = 89,999954

2

5

7

9

22

24

26

29

32

38

40

42

46

47

49

51

68

70

72

74

76

78

80

82

84

86