Arpeggios(fast Playing exercise)

Standard tuning

♩ = 120

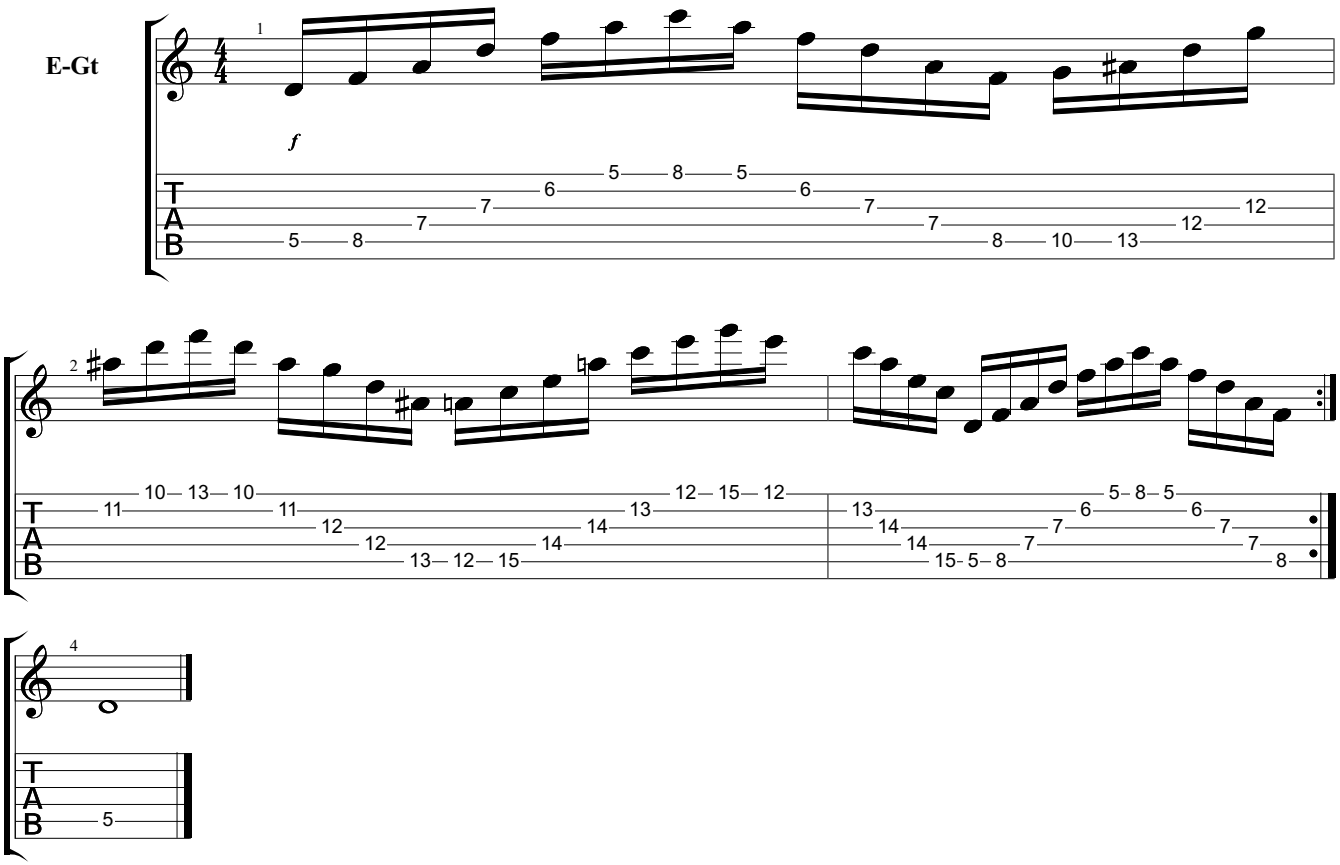

Downloaded from MusicNotesLib.com Perfect notes and guitar tabs searcher