

101 Dalmations - 101 Dalmations

0.0"
1.1,00
Cruella De Vil

♩ = 122,000069

The musical score is arranged in five systems, each with a label on the left:

Copyright 1997 Disney

3

for Disney

101 Dalmations

Mel Leven

zax@zaxpax.com

Cruella De Vil

6

for Disney

101 Dalmations

Mel Leven

zax@zaxpax.com

Cruella De Vil

8

for Disney

101 Dalmations

Mel Leven

zax@zaxpax.com

Cruella De Vil

10

for Disney

101 Dalmations

Mel Leven

zax@zaxpax.com

Cruella De Vil

12

for Disney

101 Dalmations

Mel Leven

zax@zaxpax.com

Cruella De Vil

14

for Disney

101 Dalmations

Mel Leven

zax@zaxpax.com

Cruella De Vil

16

for Disney

101 Dalmations

Mel Leven

zax@zaxpax.com

Cruella De Vil

18

for Disney

101 Dalmations

Mel Leven

zax@zaxpax.com

Cruella De Vil

20

for Disney

101 Dalmations

Mel Leven

zax@zaxpax.com

Cruella De Vil

22

for Disney

101 Dalmations

Mel Leven

zax@zaxpax.com

Cruella De Vil

24

for Disney

101 Dalmations

Mel Leven

zax@zaxpax.com

Cruella De Vil

26

for Disney

101 Dalmations

Mel Leven

zax@zaxpax.com

Cruella De Vil

28

for Disney

101 Dalmations

Mel Leven

zax@zaxpax.com

Cruella De Vil

30

for Disney

101 Dalmations

Mel Leven

zax@zaxpax.com

Cruella De Vil

32

for Disney

101 Dalmations

Mel Leven

zax@zaxpax.com

Cruella De Vil

34

for Disney

101 Dalmations

Mel Leven

zax@zaxpax.com

Cruella De Vil

36

for Disney

101 Dalmations

Mel Leven

zax@zaxpax.com

Cruella De Vil

38

for Disney

101 Dalmations

Mel Leven

zax@zaxpax.com

Cruella De Vil

40

for Disney

101 Dalmations

Mel Leven

zax@zaxpax.com

Cruella De Vil

42

for Disney

101 Dalmations

Mel Leven

zax@zaxpax.com

Cruella De Vil

44

for Disney

101 Dalmations

Mel Leven

zax@zaxpax.com

Cruella De Vil

46

for Disney

101 Dalmations

Mel Leven

zax@zaxpax.com

Cruella De Vil

48

for Disney

101 Dalmations

Mel Leven

zax@zaxpax.com

Cruella De Vil

50

for Disney

101 Dalmations

Mel Leven

zax@zaxpax.com

Cruella De Vil

52

for Disney

101 Dalmations

Mel Leven

zax@zaxpax.com

Cruella De Vil

54

for Disney

101 Dalmations

Mel Leven

zax@zaxpax.com

Cruella De Vil

56

for Disney

101 Dalmations

Mel Leven

zax@zaxpax.com

Cruella De Vil

58

for Disney

101 Dalmations

Mel Leven

zax@zaxpax.com

Cruella De Vil

60

for Disney

101 Dalmations

Mel Leven

zax@zaxpax.com

Cruella De Vil

63

for Disney

101 Dalmations

Mel Leven

zax@zaxpax.com

Cruella De Vil

65

for Disney

101 Dalmations

Mel Leven

zax@zaxpax.com

Cruella De Vil

67

for Disney

101 Dalmations

Mel Leven

zax@zaxpax.com

Cruella De Vil

for Disney

101 Dalmations - 101 Dalmations

♩ = 122,000069

7

12

18

23

28

33

38

43

46

Copyright 1997 Disney

2

for Disney

50

55

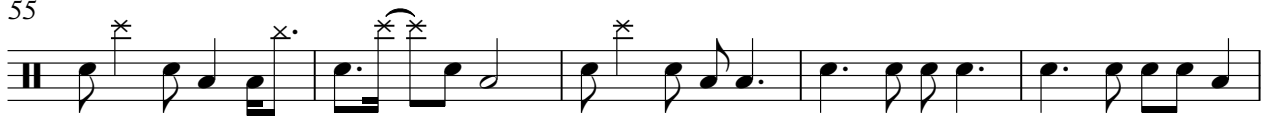

60

65

101 Dalmations - 101 Dalmations

101 Dalmations

♩ = 122,000069

Copyright 1997 Disney

V.S.

2

101 Dalmations

41

45

49

53

57

61

65

68

101 Dalmations - 101 Dalmations

Mel Leven

♩ = 122,000069

5

9

13

17

21

Copyright 1997 Disney

V.S.

24

28

32

36

40

44

48

52

56

60

64

67

101 Dalmations - 101 Dalmations

♩ = 122,000069

2

zax@zaxpax.com

56

62

66

Cruella De Vil

101 Dalmations - 101 Dalmations

♩ = 122,000069

5

9

14

18

22

26

30

34

Copyright 1997 Disney

V.S.

39

43

48

52

56

60

64

67

