

Evanescence - Taking over me

♩ = 91,999985

2.6"
2.1,00
intro

piano

4

piano

strings

2003 by Mike

13.1"
6.1,00
drive

6

drums

piano

guitar

bass

strings

23.7"
10.1,00
verse 1

8

vocals

drums

piano

guitar

bass

strings

11

vocals

piano

strings

14

vocals

drums

piano

bass

strings

17

vocals

drums

piano

guitar

bass

strings

19

vocals

drums

guitar

bass

strings

55.3"
22.1,00
chorus

21

23

vocals

drums

guitar

bass

back vocals

strings

25

vocals

drums

guitar

bass

strings

27

vocals

drums

guitar

bass

back vocals

strings

1'16.4"
30.1,00
intro

29

vocals

drums

guitar

bass

back vocals

strings

1'20.4"
32.1,00
verse 2

31 ♩ = 183,999969

♩ = 91,999985

vocals

drums

guitar

bass

strings

19 20 20 19

0 0 0 0 0 0 0 0

0 0 0 0 0 0

♩ = 183,999969

♩ = 91,999985

33

vocals

drums

guitar

bass

strings

0 0 0 0 0 0 0 0

0 0 0 0 0 0

1 1 1 1 1 1

35

♩ = 91,999985

vocals: Treble clef, notes include quarter and eighth notes.

drums: Drum notation with 'x' marks for hits and a circled 'x' symbol.

guitar: Treble and bass clefs, fret numbers (0) for notes.

bass: Bass clef, notes with rests.

strings: Bass clef, notes with rests.

Tempo: ♩ = 91,999985

37

vocals: Treble clef, notes including eighth and quarter notes.

drums: Drum notation with 'x' marks for hits and a circled 'x' symbol.

guitar: Treble and bass clefs, fret numbers (0, 1) for notes.

bass: Bass clef, notes with rests.

strings: Bass clef, notes with rests.

39

vocals

drums

guitar

| | | | |
|---|-----|-----------|--|
| T | | | |
| A | | | |
| B | 0 0 | 0 0 0 0 0 | |

bass

back vocals

strings

1'46.8"
42.1,00
chorus

42

vocals

drums

piano

guitar

bass

strings

44

vocals

drums

guitar

bass

strings

46

vocals

drums

guitar

| | | | | | |
|---|---|---|---|---|---|
| T | | | | | |
| A | 2 | 2 | 2 | 3 | 3 |
| B | 0 | 0 | 0 | 1 | 1 |

bass

strings

48

vocals

drums

guitar

| | | | | | |
|---|---|---|---|---|---|
| T | | | | | |
| A | 2 | 2 | 2 | 2 | 3 |
| B | 0 | 0 | 0 | 0 | 1 |

bass

strings

2'07.9"
50.1,00
bridge

50

vocals

drums

guitar

| | | | | | |
|---|---|-------|---|-------|---|
| T | | | | | |
| A | 3 | | | 3 | |
| B | 1 | 3 3 3 | 3 | 3 3 3 | 1 |

bass

back vocals

strings

52

vocals

drums

guitar

| | | | | | |
|---|---|---|---|---|---|
| T | | | | | |
| A | 2 | 2 | 2 | 0 | |
| B | 0 | 0 | 0 | 3 | 5 |

bass

back vocals

strings

54

vocals

drums

guitar

bass

back vocals

strings

3 3 3 3
1 1 1 1

56

vocals

drums

guitar

bass

back vocals

strings

2 2
2 2
0 0

2'29.0"
58.1,00
chorus (intro)

58

vocals

drums

piano

strings

61

vocals

piano

strings

64

vocals

piano

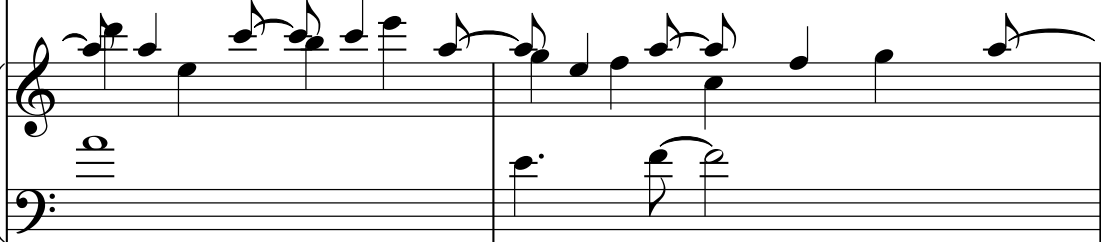

guitar

T
A
B

| | | | | | | | | | | | | | |
|---|---|---|---|---|---|---|---|---|---|---|---|---|---|
| 0 | 0 | 1 | 1 | 1 | 1 | 1 | 1 | 1 | 1 | 1 | 1 | 1 | 1 |
|---|---|---|---|---|---|---|---|---|---|---|---|---|---|

back vocals

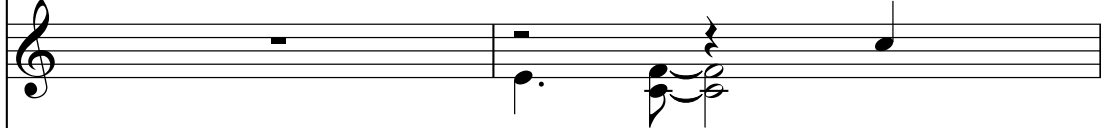

strings

2'50.1"
66.1,00
chorus

66

vocals

drums

piano

guitar

| | | | | | | | | | | |
|---|---|---|---|---|---|---|---|---|---|---|
| T | | | | | | | | | | |
| A | 2 | | 2 | 2 | | 0 | 2 | 2 | 3 | 3 |
| B | 0 | 0 | 0 | 0 | 0 | 0 | 2 | 2 | 3 | 3 |
| | 8 | | | | | | | | 1 | 1 |

bass

back vocals

strings

68

vocals

drums

guitar

bass

back vocals

strings

70

vocals

drums

guitar

bass

back vocals

strings

72

vocals

drums

guitar

| | | | | | | |
|---|---|---|---|---|---|---|
| T | | | | | | |
| A | 2 | 2 | 2 | 2 | 3 | 3 |
| B | 0 | 0 | 0 | 0 | 1 | 1 |

bass

back vocals

strings

3'11.2"
74.1,00
outro

74

- guitar:** Six-string guitar tablature with fret numbers (0, 2, 3) and string indicators (T, A, B).

76

vocals

drums

guitar

| | | | | | |
|---|---|---|---|---|---|
| T | | | | | |
| A | 2 | 2 | 2 | 2 | 3 |
| B | 0 | 0 | 0 | 0 | 1 |

bass

back vocals

strings

78

vocals

drums

guitar

| | | | | | |
|---|---|---|---|---|---|
| T | | | | | |
| A | 2 | 2 | 2 | 2 | 3 |
| B | 0 | 0 | 0 | 0 | 1 |

bass

back vocals

strings

80

vocals

drums

guitar

bass

back vocals

strings

| | | | | | | |
|---|---|---|---|---|---|---|
| T | | | | | | |
| A | 2 | 2 | 2 | 2 | 3 | 3 |
| B | 0 | 0 | 0 | 0 | 1 | 1 |

82

vocals

drums

guitar

bass

back vocals

strings

| | | | | | | | | | |
|---|---|---|---|---|---|---|---|---|---|
| T | | | | | | | | | |
| A | 2 | 2 | 2 | 2 | 0 | 2 | 2 | 3 | 3 |
| B | 0 | 0 | 0 | 0 | 3 | 0 | 0 | 3 | 3 |

guitar

| | | | |
|---|---|---|---|
| T | | | |
| A | 3 | 3 | 3 |
| B | 3 | 3 | 3 |
| | 1 | 1 | 1 |

bass

strings

vocals Evanesence - Taking over me

♩ = 91,999985

9

13

17

22

26

30 ♩ = 183,999969 ♩ = 91,999985

35 ♩ = 91,999985

40

45

49

2003 by Mike

V.S.

53

58

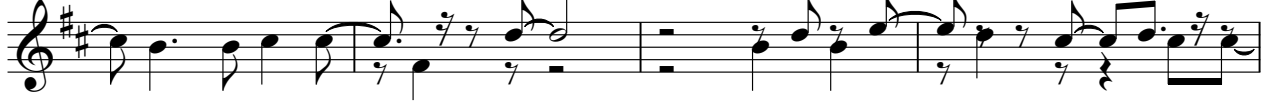

62

67

71

76

80

5

drums Evanesence - Taking over me

♩ = 91,999985

5

8

15

18

21

24

27

30

♩ = 183,999969 ♩ = 91,999985

33

36

♩ = 91,999985

2003 by Mike

V.S.

39

43

46

49

52

56

66

69

72

75

drums

3

78

81

83

piano Evanesence - Taking over me

♩ = 91,999985

5

13

22

♩ = 183,999969 ♩ = 91,999985

36

♩ = 91,999985

2003 by Mike

2

piano

58

62

65

7

74

13

Evanescence - Taking over me

guitar

♩ = 91,999985

5

| | | | | | | | |
|---|-------|--|--|--|--|--|--|
| E | | | | | | | |
| B | | | | | | | |
| A | | | | | | | |
| D | ----- | | | | | | |
| G | | | | | | | |
| E | | | | | | | |
| A | | | | | | | |

9

8

| | | | | | | | |
|---|--|--|--|--|--|--|--|
| T | | | | | | | |
| A | | | | | | | |
| B | | | | | | | |
| | | | | | | | |
| | | | | | | | |
| | | | | | | | |
| | | | | | | | |

20

| | | | | | | | |
|---|--|--|--|--|--|--|--|
| T | | | | | | | |
| A | | | | | | | |
| B | | | | | | | |
| | | | | | | | |
| | | | | | | | |
| | | | | | | | |
| | | | | | | | |

24

| | | | | | | | |
|---|--|--|--|--|--|--|--|
| T | | | | | | | |
| A | | | | | | | |
| B | | | | | | | |
| | | | | | | | |
| | | | | | | | |
| | | | | | | | |
| | | | | | | | |

29

♩ = 183,999969 ♩ = 91,999985

| | | | | | | | |
|---|--|--|--|--|--|--|--|
| T | | | | | | | |
| A | | | | | | | |
| B | | | | | | | |
| | | | | | | | |
| | | | | | | | |
| | | | | | | | |
| | | | | | | | |

34

♩ = 91,999985

| | | | | | | | |
|---|--|--|--|--|--|--|--|
| T | | | | | | | |
| A | | | | | | | |
| B | | | | | | | |
| | | | | | | | |
| | | | | | | | |
| | | | | | | | |
| | | | | | | | |

38

2

| | | | | | | | |
|---|--|--|--|--|--|--|--|
| T | | | | | | | |
| A | | | | | | | |
| B | | | | | | | |
| | | | | | | | |
| | | | | | | | |
| | | | | | | | |
| | | | | | | | |

44

| | | | | | | | |
|---|--|--|--|--|--|--|--|
| T | | | | | | | |
| A | | | | | | | |
| B | | | | | | | |
| | | | | | | | |
| | | | | | | | |
| | | | | | | | |
| | | | | | | | |

49

| | | | | | | | |
|---|--|--|--|--|--|--|--|
| T | | | | | | | |
| A | | | | | | | |
| B | | | | | | | |
| | | | | | | | |
| | | | | | | | |
| | | | | | | | |
| | | | | | | | |

54

7

| | | | | | | | |
|---|--|--|--|--|--|--|--|
| T | | | | | | | |
| A | | | | | | | |
| B | | | | | | | |
| | | | | | | | |
| | | | | | | | |
| | | | | | | | |
| | | | | | | | |

2003 by Mike

2003 by Mike

2 65

guitar

| | | | | | | | | | | | | | | |
|---|---|---|---|---|---|---|---|---|---|---|---|---|---|---|
| T | | | | | | | | | | | | | | |
| A | | | | | 2 | 2 | 2 | 0 | 2 | 2 | 2 | 2 | 2 | 2 |
| B | 0 | 0 | 1 | 1 | 1 | 1 | 1 | 1 | 1 | 1 | 1 | 1 | 1 | 1 |
| | | | | | 8 | | | 8 | | | | | | |

69

| | | | | | | | | | | | | | | |
|---|---|---|---|---|---|---|---|---|---|---|---|---|---|---|
| T | | | | | | | | | | | | | | |
| A | 2 | 3 | 3 | 2 | 2 | 2 | 0 | 2 | 2 | 3 | 3 | 2 | 2 | 2 |
| B | 2 | 3 | 3 | 0 | 0 | 0 | | | | 3 | 3 | 0 | 0 | 0 |
| | 0 | 1 | 1 | 0 | | | | | | 1 | 1 | 0 | 1 | 1 |

74

| | | | | | | | | | | | | | | |
|---|---|---|---|---|---|---|---|---|---|---|---|---|---|---|
| T | | | | | | | | | | | | | | |
| A | 2 | 2 | 2 | 0 | 2 | 2 | 3 | 3 | 2 | 2 | 2 | 2 | 3 | 3 |
| B | 0 | 0 | 0 | | | | 3 | 3 | 0 | 0 | 0 | 2 | 3 | 3 |
| | 0 | | | | | | 1 | 1 | 0 | | | 0 | 1 | 1 |

79

| | | | | | | | | | | | | | | |
|---|---|---|---|---|---|---|---|---|---|---|---|---|---|---|
| T | | | | | | | | | | | | | | |
| A | 0 | 2 | 2 | 3 | 3 | 2 | 2 | 2 | 2 | 3 | 3 | 2 | 2 | 2 |
| B | | | | 3 | 3 | 0 | 0 | 0 | 2 | 3 | 3 | 0 | 0 | 0 |
| | | | | 1 | 1 | 0 | | | 0 | 1 | 1 | 0 | 0 | 0 |

83

| | | | | | | | | | | | | | | |
|---|---|---|---|---|---|---|--|--|---|--|--|--|--|--|
| T | | | | | | | | | | | | | | |
| A | 0 | 2 | 2 | 3 | 3 | 3 | | | 3 | | | | | |
| B | 3 | 0 | 0 | 3 | 3 | 3 | | | 3 | | | | | |
| | | | | 1 | 1 | 1 | | | 1 | | | | | |

bass Evanesence - Taking over me

♩ = 91,999985

5

9

4

18

22

27

♩ = 183,999969

32

♩ = 91,999985

36

♩ = 91,999985

38

2003 by Mike

2

bass

41

46

51

57

8

69

74

79

83

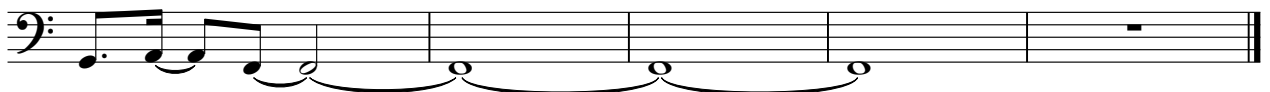

back vocals **Evanescence - Taking over me**

♩ = 91,999985

21 2

27 ♩ = 183,999969

32 ♩ = 91,999985 ♩ = 91,999985

4 4 8

51

58 7

70

76 2 5

2003 by Mike

strings Evanesence - Taking over me

♩ = 91,999985

3

10

17

23

28 ♩ = 183,999969 ♩ = 91,999985

34 ♩ = 91,999985

39

45

50

55

2003 by Mike

V.S.

61

67

72

77

82
