

# Flinstones - Flinstones

♩ = 320,000000

Alto Sax 1

Alto Saxophone

Alto Saxophone

Tenor Saxophone

Tenor Saxophone

Baritone Saxophone

Trumpet 1

Baroque Trumpet

Trumpet 2

Baroque Trumpet

Trumpet 3

Baroque Trumpet

Trumpet 4

Baroque Trumpet

Trumpet 5

Trombone 1

Trombone

Trombone 2

Trombone

Trombone 3

Trombone

Trombone 4

Trombone

Trombone 5

Jazz Kit

Percussion

♩ = 320,000000

Jazz Bass

Acoustic Bass

Piano

Solo

5

Alto Sax.  
Ten. Sax.  
Bari. Sax.  
Bar. Tpt.  
Bar. Tpt.  
Bar. Tpt.  
Bar. Tpt.  
Tbn.  
Tbn.  
Tbn.  
Tbn.  
Tbn.  
Perc.  
A. Bass  
Solo

8

11

Bar. Tpt.  
Bar. Tpt.  
Bar. Tpt.  
Bar. Tpt.  
Bar. Tpt.  
Tbn.  
Tbn.  
Tbn.  
Tbn.  
Tbn.  
Tbn.  
Perc.  
A. Bass  
Solo

14

17

- Solo (1 staff):** Plays a complex melodic line with many accidentals and rests.

20

Alto Sax.

Ten. Sax.

Bari. Sax.

Bar. Tpt.

Tbn.

Tbn.

Perc.

A. Bass

Solo

23

Bar. Tpt.  
Bar. Tpt.  
Bar. Tpt.  
Bar. Tpt.  
Bar. Tpt.  
Tbn.  
Tbn.  
Tbn.  
Tbn.  
Tbn.  
Perc.  
A. Bass  
Solo

26

Alto Sax.

Alto Sax.

Ten. Sax.

Ten. Sax.

Bari. Sax.

Tbn.

Tbn.

Perc.

A. Bass

Solo

29

Alto Sax.

Ten. Sax.

Bari. Sax.

Bar. Tpt.

Bar. Tpt.

Bar. Tpt.

Bar. Tpt.

Bar. Tpt.

Tbn.

Tbn.

Tbn.

Tbn.

Tbn.

Perc.

A. Bass

Solo

3

32

Alto Sax.

Alto Sax.

Ten. Sax.

Ten. Sax.

Bari. Sax.

Bar. Tpt.

Bar. Tpt.

Bar. Tpt.

Bar. Tpt.

Bar. Tpt.

Tbn.

Tbn.

Tbn.

Tbn.

Tbn.

Perc.

A. Bass

Solo

35

The musical score is arranged in a standard orchestral layout. It features the following parts from top to bottom:

38

42

Alto Sax.  
Alto Sax.  
Ten. Sax.  
Ten. Sax.  
Bari. Sax.  
Bar. Tpt.  
Bar. Tpt.  
Bar. Tpt.  
Bar. Tpt.  
Bar. Tpt.  
Tbn.  
Tbn.  
Tbn.  
Tbn.  
Tbn.  
Perc.  
A. Bass  
Solo

45

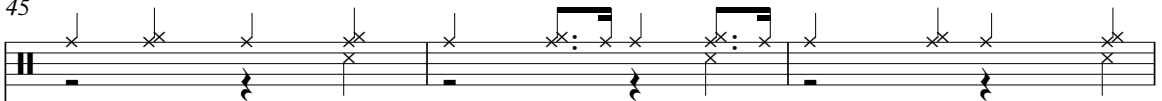
Perc. 

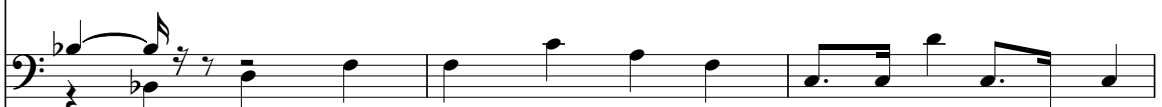
A. Bass 

Solo 

==

48

Perc. 

A. Bass 

Solo 

==

51

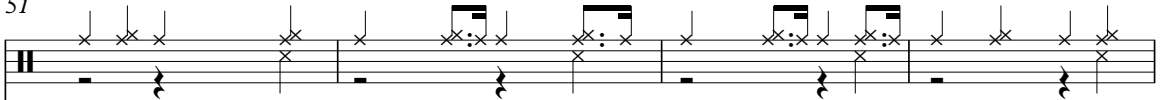
Perc. 

A. Bass 

Solo 

==

55

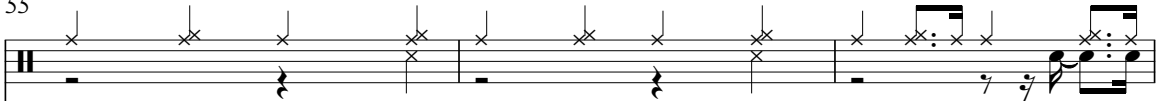
Perc. 

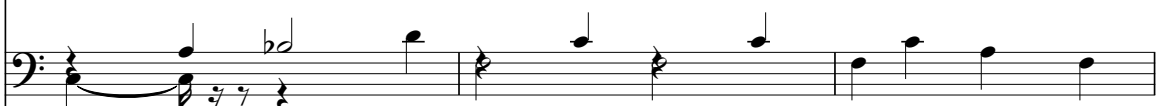
A. Bass 

Solo 

58

Perc.

A. Bass

Solo

Double bar line

61

Perc.

A. Bass

Solo

Double bar line

65

Perc.

A. Bass

Solo

Double bar line

68

Perc.

A. Bass

Solo

72

Bar. Tpt.  
Bar. Tpt.  
Bar. Tpt.  
Bar. Tpt.  
Bar. Tpt.  
Tbn.  
Tbn.  
Tbn.  
Tbn.  
Tbn.  
Perc.  
A. Bass  
Solo

76

Bar. Tpt.  
Bar. Tpt.  
Bar. Tpt.  
Bar. Tpt.  
Bar. Tpt.  
Tbn.  
Tbn.  
Tbn.  
Tbn.  
Tbn.  
Perc.  
A. Bass  
Solo

79

Bar. Tpt.  
Bar. Tpt.  
Bar. Tpt.  
Bar. Tpt.  
Bar. Tpt.  
Tbn.  
Tbn.  
Tbn.  
Tbn.  
Tbn.  
Perc.  
A. Bass  
Solo

82

Bar. Tpt.  
Bar. Tpt.  
Bar. Tpt.  
Bar. Tpt.  
Bar. Tpt.  
Tbn.  
Tbn.  
Tbn.  
Tbn.  
Tbn.  
Tbn.  
Perc.  
A. Bass  
Solo

86

Bar. Tpt.  
Bar. Tpt.  
Bar. Tpt.  
Bar. Tpt.  
Bar. Tpt.  
Tbn.  
Tbn.  
Tbn.  
Tbn.  
Tbn.  
Perc.  
A. Bass  
Solo

89

92

The musical score for page 92 consists of the following parts:

96

Alto Sax.

Ten. Sax.

Bari. Sax.

Bar. Tpt.

Bar. Tpt.

Bar. Tpt.

Bar. Tpt.

Tbn.

Tbn.

Tbn.

Tbn.

Tbn.

Perc.

A. Bass

Solo

101

Tbn.

Tbn.

Tbn.

Perc.

A. Bass

Solo

104

Perc.

A. Bass

Solo

108

Perc.

A. Bass

Solo

111

Perc.

A. Bass

Solo

114

Perc.

A. Bass

Solo

Double bar line

117

Perc.

A. Bass

Solo

Double bar line

120

Perc.

A. Bass

Solo

Double bar line

123

Perc.

A. Bass

Solo

126

Perc.

A. Bass

Solo

130

Perc.

A. Bass

Solo

133

Perc.

A. Bass

Solo

136

Alto Sax.

Alto Sax.

Ten. Sax.

Ten. Sax.

Bari. Sax.

Bar. Tpt.

Bar. Tpt.

Bar. Tpt.

Bar. Tpt.

Bar. Tpt.

Tbn.

Tbn.

Tbn.

Tbn.

Tbn.

Perc.

A. Bass

Solo

140

Alto Sax.

Alto Sax.

Ten. Sax.

Ten. Sax.

Bari. Sax.

Bar. Tpt.

Bar. Tpt.

Tbn.

Tbn.

Tbn.

Tbn.

Tbn.

Perc.

A. Bass

Solo

143

Alto Sax.  
Ten. Sax.  
Bari. Sax.  
Bar. Tpt.  
Bar. Tpt.  
Bar. Tpt.  
Bar. Tpt.  
Tbn.  
Tbn.  
Tbn.  
Tbn.  
Tbn.  
Perc.  
A. Bass  
Solo

146

The musical score is arranged in a standard ensemble format. The top section consists of three saxophone parts: Alto Sax, Tenor Sax, and Bari. Sax. The Alto Sax and Bari. Sax parts feature long, sweeping lines with ties across the bar lines. The Tenor Sax part has a rhythmic pattern of vertical lines. Below the saxophones are four Baritone Trumpet (Bar. Tpt.) parts, each with a different rhythmic or melodic line. The next section contains four Trombone (Tbn.) parts, also with distinct parts. The Percussion (Perc.) part features a complex rhythmic pattern with various note values and rests. The A. Bass part has a melodic line with ties. The Solo part is a single staff with a complex, fast-moving melodic line. The score is divided into two measures, 146 and 147, by a vertical bar line.

$\text{♩} = 160,000000$

148

Bar. Tpt.  
Bar. Tpt.  
Bar. Tpt.  
Bar. Tpt.  
Bar. Tpt.  
Tbn.  
Tbn.  
Tbn.  
Perc.  
A. Bass  
Solo

150

Bar. Tpt.

Bar. Tpt.

Bar. Tpt.

Bar. Tpt.

Bar. Tpt.

Tbn.

Tbn.

Perc.

A. Bass

Solo

152

154

The musical score is arranged in a standard ensemble format. The top section consists of five saxophone parts: two Alto Saxophones, two Tenor Saxophones, and one Bari. Saxophone. The middle section consists of five Baritone Trumpet parts and four Trombone parts. The bottom section includes Percussion, A. Bass, and a Solo part. The Solo part is written in a complex, rhythmic style with many sixteenth and thirty-second notes, including triplet markings. The percussion part features a steady rhythm with accents. The A. Bass part provides a harmonic and rhythmic foundation. The saxophone and trumpet parts have melodic lines with some slurs and accents. The trombone parts have a more rhythmic and harmonic role.

156

Alto Sax.  
Alto Sax.  
Ten. Sax.  
Ten. Sax.  
Bari. Sax.  
Bar. Tpt.  
Bar. Tpt.  
Bar. Tpt.  
Bar. Tpt.  
Bar. Tpt.  
Tbn.  
Tbn.  
Tbn.  
Tbn.  
Tbn.  
Perc.  
A. Bass  
Solo

161

Alto Sax.

171

Alto Sax.

177

Solo

# Flinstones - Flinstones

## Alto Saxophone

♩ = 320,000000  
Alto Sax 1 **4**

9 **5**

17 **2** **4**

26 **2** **2**

35

43 **46** **2**

94 **42**

142 **5**  
♩ = 160,000000

153

156 **25**

Alto Saxophone

Flinstones - Flinstones

♩ = 320,000000  
Alto Sax 2 7

11 5

19 7 6

37 2

44 46 46

139 6 5 ♩ = 160,000000

154 25

# Flinstones - Flinstones

## Tenor Saxophone

♩ = 320,000000  
Tenor Sax 1 **4**

9

17

26

35

43

94

142

153

156

♩ = 160,000000

Tenor Saxophone

Flinstones - Flinstones

♩ = 320,000000  
Tenor Sax 2, 7

# Flinstones - Flinstones

## Baritone Saxophone

♩ = 320,000000  
Bari Sax 4

9 5

17 2 4

26 2 2

35

43 46 2

94 42

142 ♩ = 160,000000 5

153

156 25

# Flinstones - Flinstones

## Baroque Trumpet

♩ = 320,000000

Trumpet 1

3

7

13

18

23

30

37

43

80

88

Baroque Trumpet

99 **37**

139

144 = 160,000000

149

153

156 **25**

# Flinstones - Flinstones

## Baroque Trumpet

♩ = 320,000000

Trumpet 2

3

9

17

26

39

75

82

93

137

147

♩ = 160,000000

2

# Baroque Trumpet

154

156

# Flinstones - Flinstones

## Baroque Trumpet

♩ = 320,000000

Trumpet 3

3

9

2

17

4

26

3

3

5

39

31

75

2

82

4

3

93

5

37

137

5

147

♩ = 160,000000

3

2

# Baroque Trumpet

154

156

# Flinstones - Flinstones

## Baroque Trumpet

♩ = 320,000000

Trumpet 4

3

8

16

25

34

44

80

89

100

138

2

# Baroque Trumpet

147  $\text{♩} = 160,000000$

152

156 **25**

# Flinstones - Flinstones

## Baroque Trumpet

♩ = 320,000000  
Trumpet 5

10

2

17

4

25

3

3

34

3

39

31

75

2

82

4

3

93

5

37

137

141

2

Baroque Trumpet  
♩ = 160,000000

146

151

156

# Flinstones - Flinstones

## Trombone

♩ = 320,000000

Trombone 1

3

8

14

19

24

29

34

41

31

77

2

81

4

2

Trombone

88

88

3

5

99

99

37

141

141

147

$\text{♩} = 160,000000$

147

152

152

3

156

25

156

3

3

25

# Flinstones - Flinstones

## Trombone

♩ = 320,000000

Trombone 2

3

9

17

26

36

44

80

86

94

137

2

Trombone

♩ = 160,000000

145

154

156

# Flinstones - Flinstones

## Trombone

♩ = 320,000000

Trombone 3

3

8

16

25

35

43

78

88

94

2

Trombone

137

144

♩ = 160,000000

153

156

# Flinstones - Flinstones

## Trombone

♩ = 320,000000

Trombone 4

3

9

17

26

36

44

80

86

94

137

2

Trombone  
♩ = 160,000000

145

155

157

2

Trombone

99

35

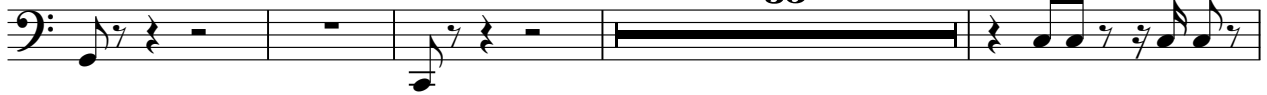

138

145

♩ = 160,000000

151

155

157

25

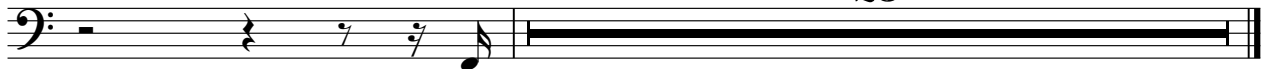

# Flinstones - Flinstones

## Percussion

♩ = 320,000000  
Jazz Kit

42

47

52

57

62

68

73

78

83

88

92

98

103

108

113

118

123

126

130

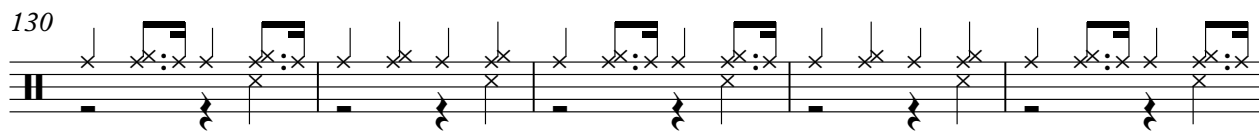

135

139

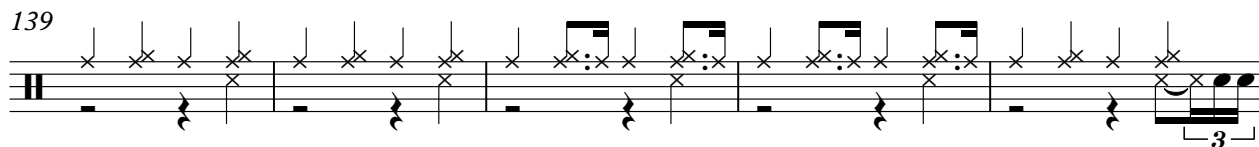

144

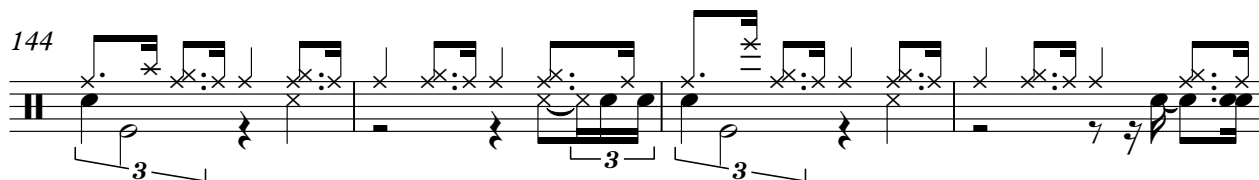

148 ♩ = 160,000000

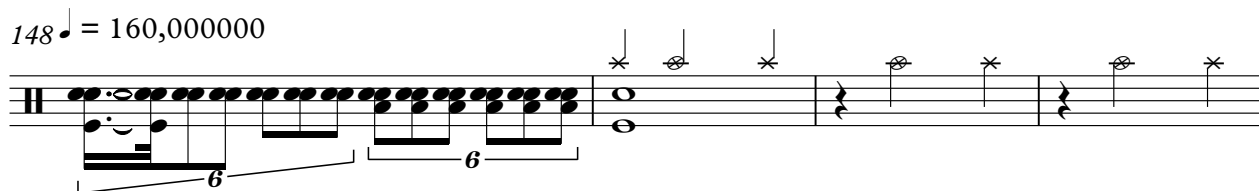

152

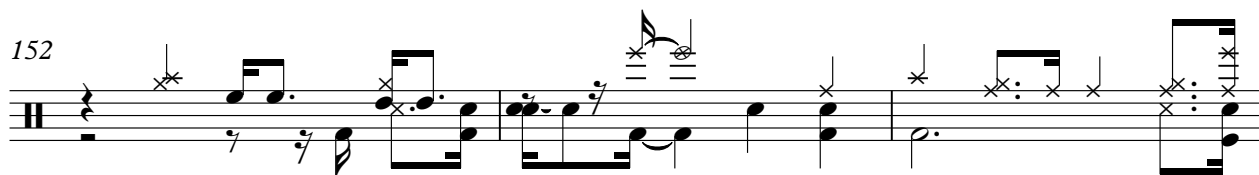

155

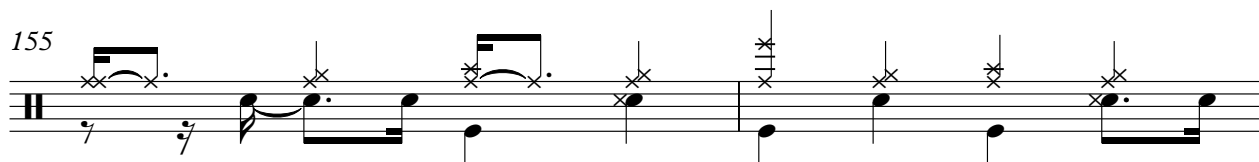

157

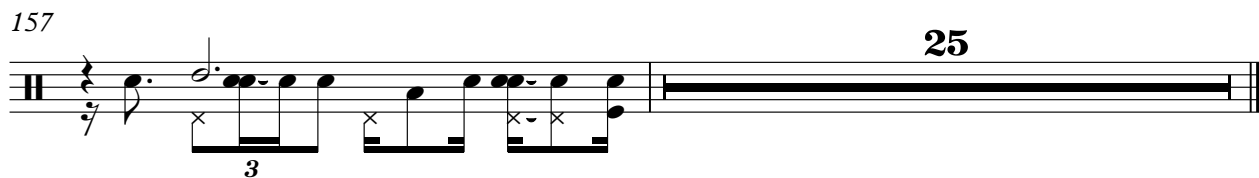

# Flinstones - Flinstones

Acoustic Bass

♩ = 320,000000

Jazz Bass **3**

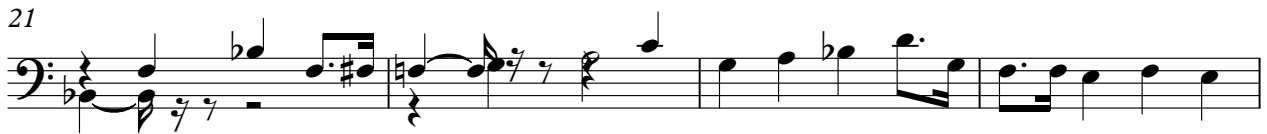

90

94

100

105

110

114

119

124

130

133

138

143

148 ♩ = 160,000000

152

155

# Flinstones - Flinstones

Solo

♩ = 320,000000  
Piano

3

8

13

16

19

22

25

28

31

34

V.S.

75

79

83

87

90

94

99

102

143

146

♩ = 160,000000

150

153

155

24
