

# Final Fantasy - Final Fantasy II

♩ = 142,000076

Flute

Tinpani

Percussion

Harp

High Strings

Medium Strings

Low Strings

♩ = 142,000076

2

3

Flute

Tinpani

Percussion

Harp

High Strings

Medium Strings

Low Strings

5

Flute

Tinpani

Percussion

Harp

High Strings

Medium Strings

Low Strings

7

Flute

Timpani

Percussion

Harp

High Strings

Medium Strings

Low Strings

Flute

Timpani

Percussion

Harp

High Strings

Medium Strings

Low Strings

11

Flute

Timpani

Percussion

Harp

High Strings

Medium Strings

Low Strings

Flute

Timpani

Percussion

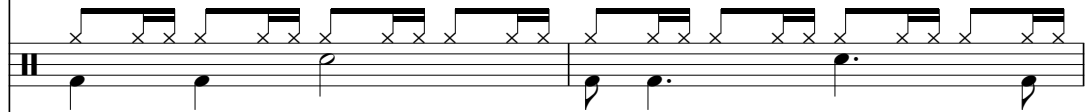

Harp

High Strings

Medium Strings

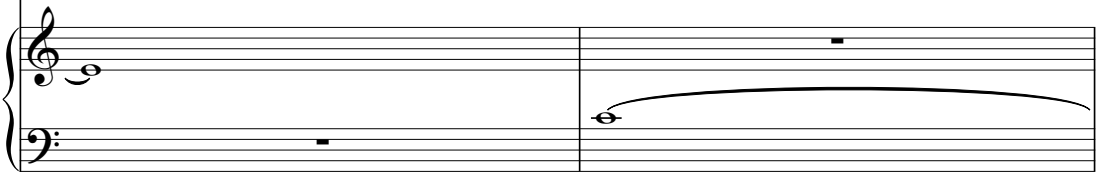

Low Strings

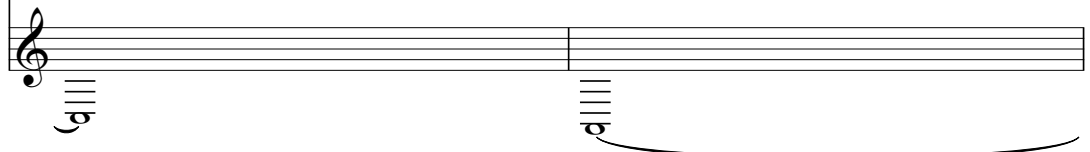

15

Flute

Tinpani

Percussion

Harp

High Strings

Medium Strings

Low Strings

17

Flute

Tinpani

Percussion

Harp

High Strings

Medium Strings

Low Strings

Flute

Timpani

Percussion

Harp

High Strings

Medium Strings

Low Strings

21

Flute

Timpani

Percussion

Harp

High Strings

Medium Strings

Low Strings

Flute

Timpani

Percussion

Harp

High Strings

Medium Strings

Low Strings

25

Flute

Tinpani

Percussion

Harp

High Strings

Medium Strings

Low Strings

27

Flute

Tinpani

Percussion

Harp

High Strings

Medium Strings

Low Strings

12

29

Flute

Timpani

Percussion

Harp

High Strings

Medium Strings

Low Strings

31

Flute

Timpani

Percussion

Harp

High Strings

Medium Strings

Low Strings

33

Flute

Tinpani

Percussion

Harp

High Strings

Medium Strings

Low Strings

35

Flute

Tinpani

Percussion

Harp

High Strings

Medium Strings

Low Strings

37

Flute

Tinpani

Percussion

Harp

High Strings

Medium Strings

Low Strings

39

Flute

Tinpani

Percussion

Harp

High Strings

Medium Strings

Low Strings

41

Flute

Tinpani

Percussion

Harp

High Strings

Medium Strings

Low Strings

43

Flute

Tinpani

Percussion

Harp

High Strings

Medium Strings

Low Strings

45

Flute

Tinpani

Percussion

Harp

High Strings

Medium Strings

Low Strings

47

Flute

Tinpani

Percussion

Harp

High Strings

Medium Strings

Low Strings

Detailed description of the musical score: The score is divided into two systems. The first system covers measures 45 and 46. Measure 45 starts with a treble clef and a key signature of one sharp (F#). The Flute part has a half note G4. The Tinpani part has a rhythmic pattern of eighth notes: G2, A2, B2, C3, D3, E3, F3, G3. The Percussion part has a complex rhythmic pattern with eighth and sixteenth notes. The Harp part has a melodic line with eighth notes: G3, A3, B3, C4, D4, E4, F4, G4. The High Strings part has a half note G4. The Medium Strings part has a half note G4. The Low Strings part has a half note G4. The second system covers measures 47 and 48. Measure 47 starts with a treble clef and a key signature of one sharp (F#). The Flute part has a half note G4. The Tinpani part has a rhythmic pattern of eighth notes: G2, A2, B2, C3, D3, E3, F3, G3. The Percussion part has a complex rhythmic pattern with eighth and sixteenth notes. The Harp part has a melodic line with eighth notes: G3, A3, B3, C4, D4, E4, F4, G4. The High Strings part has a half note G4. The Medium Strings part has a half note G4. The Low Strings part has a half note G4.

49

Flute

Timpani

Percussion

Harp

High Strings

Medium Strings

Low Strings

Flute

Timpani

Percussion

Harp

High Strings

Medium Strings

Low Strings

53

Flute

Timpani

Percussion

Harp

High Strings

Medium Strings

Low Strings

Flute

Timpani

Percussion

Harp

High Strings

Medium Strings

Low Strings

57

Flute

Timpani

Percussion

Harp

High Strings

Medium Strings

Low Strings

59

Flute

Tinpani

Percussion

Harp

High Strings

Medium Strings

Low Strings

61

Flute

Tinpani

Percussion

Harp

High Strings

Medium Strings

Low Strings

63

Flute

Timpani

Percussion

Harp

High Strings

Medium Strings

Low Strings

65

Flute

Timpani

Percussion

Harp

High Strings

Medium Strings

Low Strings

67

Flute

Timpani

Percussion

Harp

High Strings

Medium Strings

Low Strings

69

Flute

Timpani

Percussion

Harp

High Strings

Medium Strings

Low Strings

71

Flute

Timpani

Percussion

Harp

High Strings

Medium Strings

Low Strings

73

Flute

Tinpani

Percussion

Harp

High Strings

Medium Strings

Low Strings

75

Flute

Tinpani

Percussion

Harp

High Strings

Medium Strings

Low Strings

77

Flute

Tinpani

Percussion

Harp

High Strings

Medium Strings

Low Strings

79

Flute

Tinpani

Percussion

Harp

High Strings

Medium Strings

Low Strings

81

Flute

Tinpani

Percussion

Harp

High Strings

Medium Strings

Low Strings

83

Flute

Tinpani

Percussion

Harp

High Strings

Medium Strings

Low Strings

30

85

Flute

Tinpani

Percussion

Harp

High Strings

Medium Strings

Low Strings

87

Flute

Tinpani

Percussion

Harp

High Strings

Medium Strings

Low Strings

89

Flute

Tinpani

Percussion

Harp

High Strings

Medium Strings

Low Strings

Flute

Final Fantasy - Final Fantasy II

♩ = 142,000076

8

16

23

30

36

42

49

56

63

V.S.

2

Flute

71

78

84

87

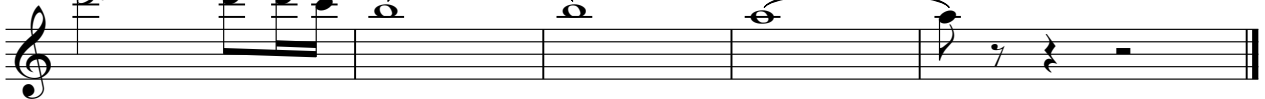

# Final Fantasy - Final Fantasy II

Timpani

♩ = 142,000076

5

9

13

17

21

25

31

36

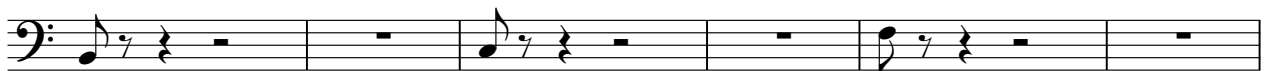

42

46

50

54

58

62

66

70

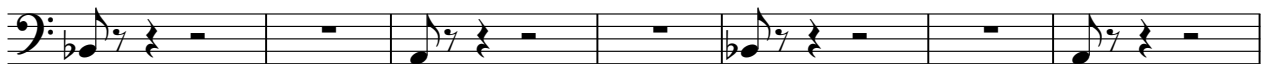

77

84

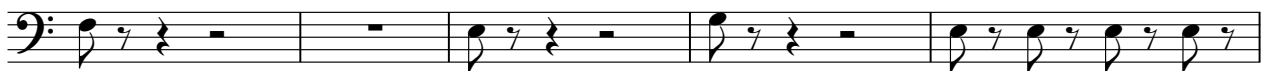

89

# Final Fantasy - Final Fantasy II

## Percussion

♩ = 142,000076

V.S.

Percussion

32

35

38

41

44

47

50

53

56

59

Percussion

62

65

68

71

74

77

80

83

86

89

Harp

Final Fantasy - Final Fantasy II

♩ = 142,000076

4

6

8

10

12

14

16

18

20

V.S.

Harp

22

24

26

28

30

32

34

36

38

40

42

44

46

48

50

52

54

56

58

60

V.S.

Harp

82

84

86

88

90

High Strings

Final Fantasy - Final Fantasy II

♩ = 142,000076

9

17

24

32

40

49

56

64

72

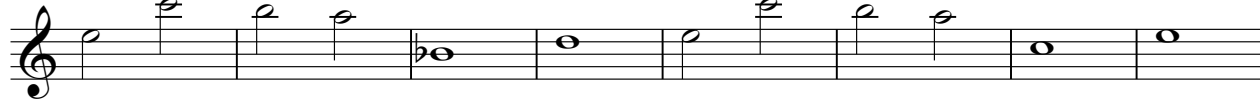

V.S.

2

# High Strings

80

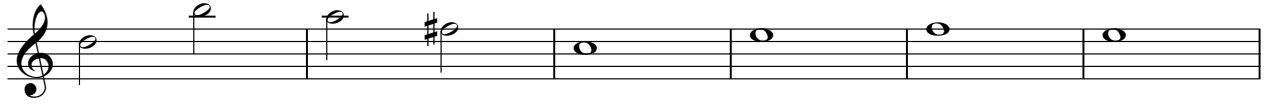

86

Medium Strings

Final Fantasy - Final Fantasy II

♩ = 142,000076

9

18

27

35

44

V.S.

Medium Strings

52

61

69

77

84

# Final Fantasy - Final Fantasy II

## Low Strings

♩ = 142,000076

V.S.

2

# Low Strings

87
