

Evanescence - Bring me to life

♩ = 100,000000 ♩ = 100,000000000000 ♩ = 100,000,870056

♩ = 100,000000 ♩ = 100,000000000000 ♩ = 100,000,870056

2

8

12

How'can 6 6 you see

13

16

17

in to my core

3

18

Where I've be come so numb

6 6 3

T
A
B

0 0
2 2
? ?

20

With out a soul

| | | | | | | | | | | | | | | | | | | |
|---|---|---|---|---|---|---|---|---|---|---|---|---|---|---|---|---|---|---|
| T | | | | | | | | | | | | | | | | | | |
| A | 2 | 2 | 2 | 2 | 2 | 2 | 2 | 2 | 2 | 2 | 2 | 2 | 2 | 2 | 2 | 2 | 2 | 2 |
| B | 0 | 0 | 0 | 0 | 0 | 0 | 0 | 0 | 0 | 0 | 0 | 0 | 0 | 0 | 0 | 0 | 0 | 0 |

24

Un til you find it there And lead

| | | | | | | | | | | | | | | | |
|---|---|---|---|---|---|---|---|---|---|---|---|---|---|---|---|
| T | 2 | 2 | 2 | 2 | 2 | 2 | 2 | 2 | 2 | 2 | 2 | 2 | 2 | | |
| A | 2 | 2 | 2 | 2 | 2 | 2 | 2 | 2 | 2 | 2 | 2 | 2 | 2 | | |
| B | 0 | 0 | 0 | 0 | 0 | 0 | 0 | 0 | 0 | 0 | 0 | 0 | 0 | 0 | 0 |

26

it back home

| | | | | | | | | | | | |
|---|---|---|-----|-----|-----|-----|---|-----|-----|---|---|
| T | | | | | | | | | | | |
| A | 2 | 2 | 2 2 | 2 2 | 2 2 | 2 2 | 2 | 2 2 | 2 2 | | 2 |
| B | 0 | 0 | 0 0 | 0 0 | 0 0 | 0 0 | 0 | 0 0 | 0 0 | 7 | 0 |

[Wake up] Wake me up in side [antwakeup] Wake me up in side

31

[Save me] Call my name and save me from the dark

5 5 0 5 5 5 0 0 2 0 0 2

[Wakne up] Bid my blood to run [antwakeup] Before I come un done

T
A 2 2 2 0 0
B 0 0 2 0 0 3 3 3 3

3

35

[Save me] Save me from the no thing I've be come

T
A
B

5 5 0 5 5 0 0 0 2 0 0 0 2

41

me Breathe in to me

T
A
B

| | | | | | | | | | | | | | | | | | | | | |
|---|---|---|---|---|---|---|---|---|---|---|---|---|---|---|---|---|---|---|---|---|
| 2 | 2 | 2 | 2 | 2 | 2 | 7 | 2 | 2 | 2 | 2 | 2 | 2 | 2 | 2 | 2 | 2 | 2 | 2 | 0 | 0 |
| 3 | 3 | 3 | 0 | 0 | 0 | 3 | 0 | 2 | 2 | 2 | 2 | 2 | 2 | 2 | 2 | 2 | 2 | 2 | 0 | 0 |
| 0 | 0 | 0 | 0 | 0 | 0 | 7 | 0 | 0 | 0 | 0 | 0 | 0 | 0 | 0 | 0 | 0 | 0 | 0 | 0 | 0 |

45

46

[Wake

47

me up] Wake me up in side [an'wake up] Wake me up in side

0 0 2 2 0 2 3 3 3 3 0 0

3

3

49

[Save me] Call my name and save me from the dark

T
A
B

5 5 0 5 5 0 0 2 0 0 2

51

[Wake me up] Bid my blood to run [I can wake up] Before I come un done

53

[Save me] Save me from the no thing I've be come

T
A
B

5 5 5 5 5 0 6 0 0 0 2 0 0 0 2

55

{Bring me to

| | | | | |
|---|---|---|---|---|
| T | 0 | 0 | 2 | 0 |
| A | 3 | 3 | 0 | 0 |
| B | 3 | 3 | 3 | 0 |

3 3 3 5 5 5

zen inside without your touch Without your love,

T
A
B 0 0 0 3 3 0 3 2

66

dar ling On ly you are the life

T
A
B
0 2 3 2 0 0 0 3 3 0 3

among the dead

T
A
B
2

73

I've been sleeping a thousand years it seems Got to o penny eyes to verthing

| | | | | | | | | | | | | | | | | | | | | |
|---|---|---|---|---|---|---|---|---|---|---|---|---|---|---|---|---|---|---|---|---|
| T | | | | | | | | | | | | | | | | | | | | |
| A | 2 | 2 | 2 | 2 | 2 | 2 | 2 | 2 | 2 | 2 | 2 | 2 | 2 | 2 | 2 | 2 | 2 | 2 | 0 | 2 |
| B | 3 | 3 | 3 | 0 | 0 | 2 | 2 | 2 | 3 | 3 | 3 | 3 | 3 | 3 | 3 | 3 | 3 | 0 | 3 | 2 |
| | 0 | 0 | 0 | 0 | 0 | 0 | 0 | 0 | 0 | 0 | 0 | 0 | 0 | 0 | 0 | 0 | 0 | 0 | 3 | 0 |

75

Without a thought, without a voice, without a soul] {Don't let me die here}

{Yonush sacrificed} Bring me to

| | | | | | | | | | | | | | | | | | | | |
|---|---|---|---|---|---|---|---|---|---|---|---|---|---|---|---|---|---|---|---|
| T | | | | | | | | | | | | | | | | | | | |
| A | 2 | 2 | 2 | 2 | 2 | 2 | 2 | 2 | 2 | 2 | 0 | 0 | 0 | 0 | 0 | 0 | 0 | 0 | 0 |
| B | 3 | 3 | 3 | 0 | 0 | 2 | 2 | 2 | 3 | 3 | 0 | 0 | 0 | 0 | 0 | 0 | 0 | 0 | 0 |
| | 0 | 0 | 0 | 0 | 0 | 0 | 0 | 0 | 0 | 0 | 0 | 5 | 5 | 5 | 5 | 5 | 5 | 5 | 5 |

79

Wake me up
Wake me up inside
[can't wake up] Wake me up inside

T
A
B

0 0 2 0 2 3 3 3 3 0 0

3

81

[Save me] Call my name and save me from the dark

T
A 0 0
B 5 5 5 5 5

83

[Wake up] Bid my blood to run [I can take up] Before I come undone

T
A
B

0 2 0 0 2 3 3 3 3

[Save me] Save me from the no thing I've be come

T
A
B

5 5 0 5 5 5 0 0 2 0 0 0 2

91

Bring me to

TAB

| | | | | | | | | | | | |
|---|---|---|---|---|---|---|---|---|---|---|---|
| 3 | 3 | 3 | 3 | 3 | 3 | 0 | 0 | 0 | 0 | 0 | 0 |
| 3 | 3 | 3 | 3 | 3 | 3 | 5 | 5 | 5 | 5 | 5 | 5 |

life SD

T
A
B

2
2
0

2
2
0

101

102

Tenor Saxophone

map] Wake me up in side [~~Wake up~~] Wake me up inside [Save me] Call my name and

save me from the dark [~~Wake up~~] Bid my blood to run [~~Wake up~~] Before I come undone

[Save me] Save me from the no thing I've be come {Bring me to

life {I've been living lie.. There's nothing inside} {Bring me to life}

Fro zen inside with out touch Without you love,

dar ling On ly you are the life among the dead

[Addiction] I had to see Kept my heart from me I've been sleeping us and we are

Gotta open eyes to everything [Without you] Don't let me here} {You're still here}

me to [~~Wake up~~] Wake me up inside [~~Wake up~~] Wake me up in side

[Save me] Call my name and save me from the dark [~~Wake up~~] Bid my blood to run

Tenor Saxophone

84

[I can't] Before I come undone [Save me] Save me from the nothing I've become

87

Bring me to life [Bring.. There is] Bring me to

93

life__SD

Evanescence - Bring me to life

Timpani

♩ = 100,000000 ♪ = 100,000000 ♫ = 100,000,000000 ♮ = 94,870056

Evanescence - Bring me to life

Percussion

♩ = 100,000000 = 100,000,000000 ♩ = 100,000,000000 = 100,000,000000

2 12

20

24

29

32

35

39

42

45

49

V.S.

Percussion

82 Percussion 3

85

88

91

95

99 2

♩ = 100,000000 ♪ = 100,000000 ♫ = 100,000000 ♮ = 100,000000 870056

23

29

8

41

46

11 13

72

77

5 21

38

40

43

46

50

53

56

58

60

63

67

71

73

76

78

81

85

88

91

93

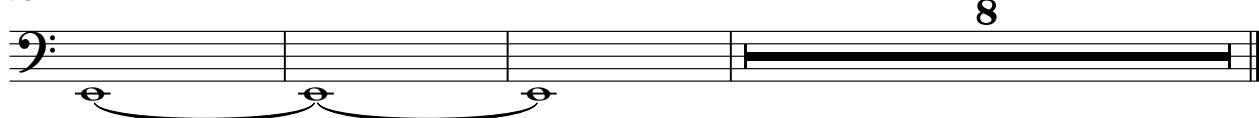

8

Evanescence - Bring me to life

Alto

♩ = 100,000000 ♩ = 100,000,000000 ♩ = 100,090,870056

16

22

30

34

41

46

51

55

62

66

2

Alto

74

80

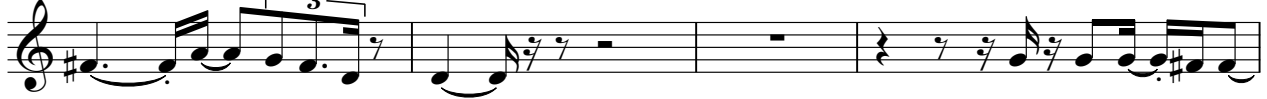

84

88

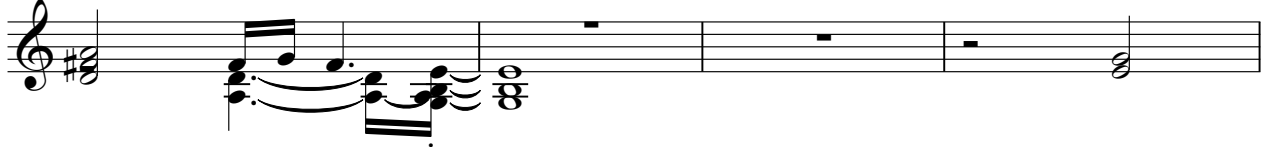

92

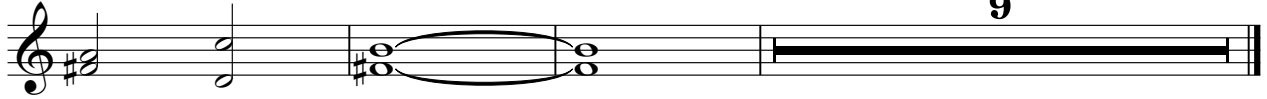

Evanescence - Bring me to life

Synth Strings

♩ = 100,000000 ♪ = 100,000,000000 ♫ = 100,000,000056

3

11

20

29

36

5

48

55

62

67

4

2

Synth Strings

75

82

90

96

Evanescence - Bring me to life

Lead 3 (Calliope)

♩ = 100,000000 = 100,000,000,000 ♩ = 100,000,000,000 56

18 5

29

34 10

48

53 17

72 2 2

78

83 3

89 13

Evanescence - Bring me to life

Pad 5 (Bowed)

$\text{♩} = 100,000000 = 100,000,000000 \text{♩} = 100,000,000000$

14

22

31

39

48

56

64

73

82

90

10

Evanescence - Bring me to life

Viola

$\text{♩} = 100,000000 = 100,000,000000 = 100,000,000000$

2

11

20

26

33

43

48

54

60

66

5

V.S.

Viola

71

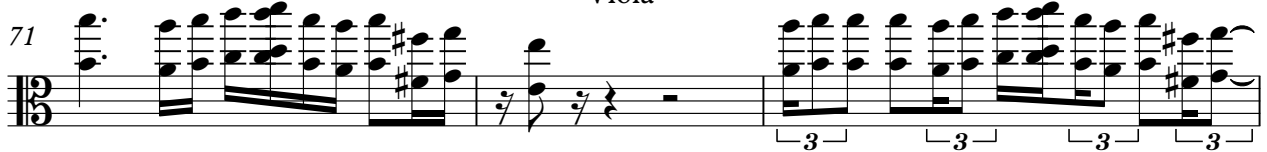

74

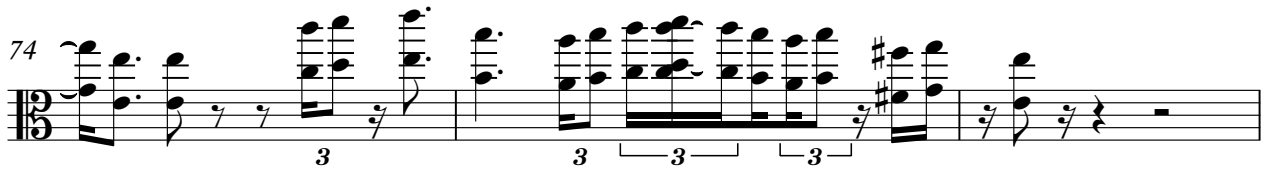

77

80

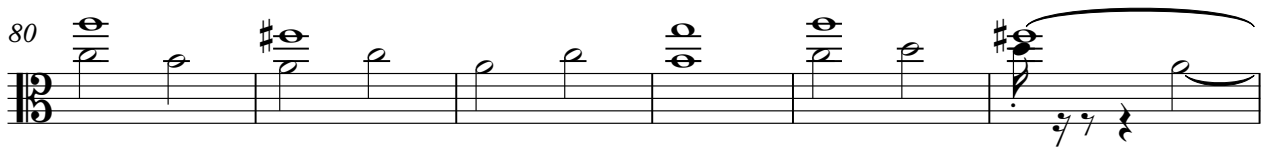

86

92

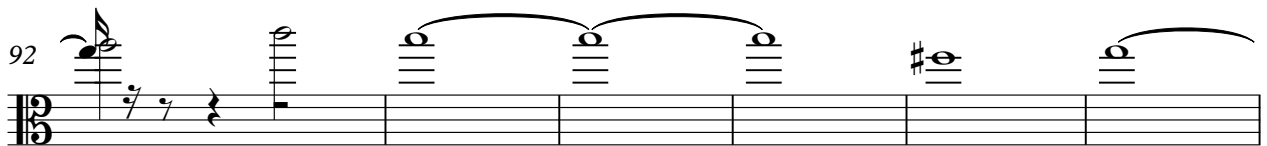

98

Violoncello

Evanescence - Bring me to life

♩ = 100,000000 ♪ = 100,000,000000 ♫ = 100,000,800056

13

20

26

35

3

44

53

60

65

2

Violoncello

71

74

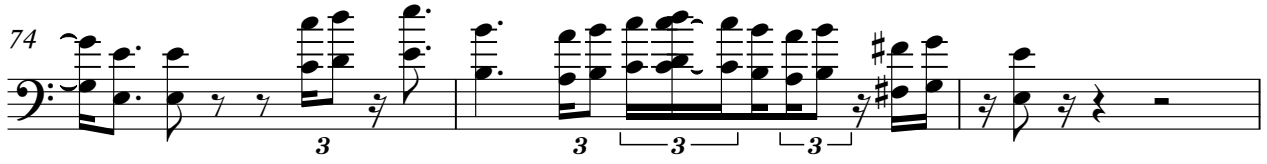

77

80

89

96

100

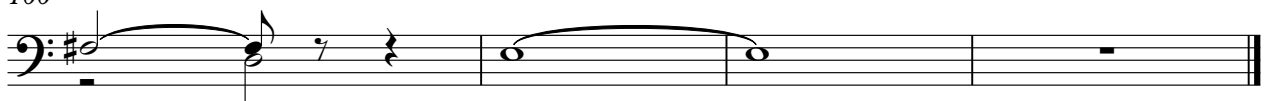

Evanescence - Bring me to life

Solo

♩ = 100,000000 = 100,000,000000 ♩ = 100,000,000056

2

9

13

17

8

28

63

94

98

101

