

Final Fantasy - Final Fantasy IX - Melodies Of Life

3.4"

2.1,00

Melodies of Life --Overture--MIDI programed by Kazuhisa Ishikawa wao@nif

♩ = 69,000015

♩ = 67,999992

Kazuhisa Ishikawa
Kazuhisa Ishikawa

2

4 ♩ = 69,999985 ♩ = 64,99992000031 ♩ = 69,99990500038 ♩ = 67,999992

Ob.

Sop. Sax.

Organ

Syn. Str.

Vc.

Solo

♩ = 69,999985 ♩ = 64,99992000031 ♩ = 69,99990500038 ♩ = 67,999992

7 ♩ = 67,499992

Fl.

Ob.

Sop. Sax.

Organ

Vc.

Solo

♩ = 67,499992

18

Fl.

Ob.

Sop. Sax.

J. Gtr.

Syn. Str.

Vc.

Solo

20

Fl.

J. Gtr.

Syn. Str.

Vla.

Vc.

Vc.

Cb.

Solo

22 $\text{♩} = 66,499977 \text{ } \text{♩} = 67,499992$

Fl.

J. Gtr.

Syn. Str. $\text{♩} = 66,499977 \text{ } \text{♩} = 67,499992$

Vla.

Vc.

Vc.

Cb.

Solo

24 ♩ = 67,000031 ♩ = 69,000015 ♩ = 69,000015

Fl.

Perc.

J. Gtr.

E. Bass

Syn. Str.

Vla.

Vc.

Vc.

Cb.

Solo

♩ = 67,000031 ♩ = 69,000015 ♩ = 69,000015

26

Fl.

Perc.

J. Gtr.

E. Bass

Syn. Str.

Vla.

Vc.

Vc.

Cb.

Solo

Detailed description of the musical score: The score is for measures 26 and 27. The Flute part (Fl.) starts with a melodic line in measure 26, featuring a slur over a quarter note and a half note, followed by a quarter rest and a quarter note in measure 27. The Percussion part (Perc.) uses a snare drum (H) and features a rhythmic pattern of quarter notes with 'x' marks above them. The J. Guitar part (J. Gtr.) shows a melodic line with various accidentals and a slur. The E. Bass part (E. Bass) has a simple bass line with quarter notes. The Syn. Str. part (Syn. Str.) has a long slur over a half note in measure 26 and a quarter note in measure 27. The Vla. part (Vla.) has a melodic line in measure 26 and a chord in measure 27. The Vc. part (Vc.) has a long slur over a half note in measure 26 and a chord in measure 27. The second Vc. part (Vc.) has a melodic line in measure 26 and a chord in measure 27. The Cb. part (Cb.) has a chord in measure 27. The Solo part (Solo) is a bass line with chords, starting with a key signature of one sharp (F#) and a time signature of 4/4.

28

Fl.

Sop. Sax.

Perc.

J. Gtr.

E. Bass

Syn. Str.

Vla.

Vc.

Vc.

Cb.

Solo

30

Fl.

Perc.

J. Gtr.

E. Bass

Vlna.

Vc.

Vc.

Cb.

Solo

32

Fl.

Perc.

J. Gtr.

E. Gtr.

E. Bass

Vla.

Vc.

Vc.

Cb.

Solo

34

Fl.

Perc.

E. Bass

Vla.

Vc.

Vc.

Solo

35

Fl.

Perc.

E. Bass

Syn. Str.

Vla.

Vc.

Vc.

Solo

6 6 6 6

36

Fl.

Perc.

E. Bass

Syn. Str.

Vla.

Vc.

Vc.

Cb.

Solo

38

Fl.

Perc.

E. Bass

Vla.

Vc.

Vc.

Cb.

Solo

40

Fl.

Perc.

E. Bass

Syn. Str.

Vla.

Vc.

Vc.

Cb.

Solo

42

Fl.

Perc.

J. Gtr.

E. Bass

Syn. Str.

Vla.

Vc.

Vc.

Solo

45

Ob.

Sop. Sax.

Perc.

J. Gtr.

E. Bass

Syn. Str.

Vla.

Vc.

Solo

♩ = 67,000031

48

Ob.
Sop. Sax.
Perc.
Glock.
J. Gtr.
E. Bass

♩ = 67,000031

Syn. Str.
Vla.
Vc.
Solo

51 $\text{♩} = 69,000015$

Perc.

Glock.

J. Gtr.

E. Gtr.

E. Gtr.

E. Bass

Organ

Vc.

Solo

6

$\text{♩} = 69,000015$

53 $\text{♩} = 67,999992$

Perc. Glock. J. Gtr. E. Gtr. E. Gtr. E. Bass Vc. Solo

$\text{♩} = 67,999992$

55 ♩ = 67,499992

Fl.

Glock.

J. Gtr.

E. Gtr.

E. Gtr.

Vc. ♩ = 67,499992

Solo

57

Fl.

J. Gtr.

Vla.

Vc.

Cb.

Solo

59

Fl.

Ob.

Sop. Sax.

J. Gtr.

Vla.

Vc.

Vc.

Cb.

Solo

61

Fl.

Ob.

Sop. Sax.

J. Gtr.

Syn. Str.

Vla.

Vc.

Vc.

Cb.

Solo

♩ = 67,999992

63

Fl.

Ob.

Sop. Sax.

Perc.

J. Gtr.

E. Bass

♩ = 67,999992

Syn. Str.

Vla.

Vc.

Vc.

Cb.

Solo

65

Fl.

Perc.

J. Gtr.

E. Bass

Syn. Str.

Vln.

Vc.

Vc.

Cb.

Solo

67

Fl.

Perc.

J. Gtr.

E. Bass

Syn. Str.

Vla.

Vc.

Vc.

Cb.

Solo

69

Fl.

Perc.

J. Gtr.

E. Bass

Syn. Str.

Vla.

Vc.

Vc.

Cb.

Solo

3

71

Fl.

Perc.

J. Gtr.

E. Gtr.

E. Gtr.

E. Bass

Syn. Str.

Vla.

Vc.

Vc.

Cb.

Solo

6

7

72 ♩ = 69,000015

Fl.

Perc.

E. Gtr.

E. Gtr.

E. Bass

Syn. Str.

Vla.

Vc.

Cb.

Solo

6 6 6 6

73

Fl.

Perc.

E. Gtr.

E. Bass

Syn. Str.

Vla.

Vc.

Vc.

Solo

74

Fl.

Perc.

E. Gtr.

E. Bass

Syn. Str.

Vla.

Vc.

Vc.

Solo

6 6 6 6

75

Fl.

Perc.

E. Gtr.

E. Bass

Syn. Str.

Vla.

Vc.

Vc.

Cb.

Solo

77

Fl.

Perc.

E. Bass

Syn. Str.

Vla.

Vc.

Vc.

Cb.

Solo

79

Fl.

Perc.

E. Bass

Syn. Str.

Vla.

Vc.

Vc.

Cb.

Solo

81

Fl.

Perc.

E. Bass

Organ

Syn. Str.

Vla.

Vc.

Vc.

3

6

6

82

Fl.

Perc.

E. Bass

Syn. Str.

Vla.

Vc.

Solo

83

Fl.

Perc.

E. Bass

Syn. Str.

Vla.

Vc.

Vc.

Solo

84

Fl.

Perc.

E. Gtr.

E. Bass

Syn. Str.

Vla.

Vc.

Vc.

Solo

6 6 6 6

85

Fl.

Perc.

E. Gtr.

E. Bass

Syn. Str.

Vla.

Vc.

Vc.

Cb.

Solo

87

Fl.

Perc.

E. Bass

Vla.

Vc.

Vc.

Cb.

Solo

89

Fl.

Perc.

E. Bass

Syn. Str.

Vla.

Vc.

Vc.

Cb.

Solo

91

Fl.

Ob.

Sop. Sax.

Perc.

E. Bass

Syn. Str.

Vla.

Vc.

Vc.

Cb.

Solo

94

Ob.

Sop. Sax.

Vla.

Vc.

Vc.

Cb.

Solo

96 $\text{♩} = 67,999992$ $\text{♩} = 67,000031$ $\text{♩} = 65,999992$ $\text{♩} = 61,999996$ $\text{♩} = 59,0000$ ⁴⁵

Ob.

Sop. Sax.

Glock.

J. Gtr.

E. Bass

$\text{♩} = 67,999992$ $\text{♩} = 67,000031$ $\text{♩} = 65,999992$ $\text{♩} = 61,999996$ $\text{♩} = 59,0000$

Vla.

Vc.

Vc.

Cb.

Solo

98 $\text{♩} = 46,999,999 \text{ } \text{♩} = 100,000,000$ $\text{♩} = 96,000,000 = 96,999,954$ $\text{♩} = 97,999,985$

Fl.

Sop. Sax.

Glock.

J. Gtr.

E. Gtr.

E. Bass

Organ

Syn. Str.

Vla.

Vc.

Vc.

Cb.

Solo

$\text{♩} = 46,999,999 \text{ } \text{♩} = 100,000,000$ $\text{♩} = 96,000,000 = 96,999,954$ $\text{♩} = 97,999,985$

103

$\text{♩} = 96,999954 \quad \text{♩} = 97,999985$

E. Gtr.

Vla.

Vc.

Vc.

$\text{♩} = 96,000000$

108

Glock.

E. Gtr.

E. Gtr.

Organ

Vla.

Vc.

Vc.

$\text{♩} = 96,000000$

$\text{♩} = 97,999985$

109

Glock.

E. Gtr.

E. Gtr.

Organ

$\text{♩} = 97,999985$

Syn. Str.

Vla.

Vc.

Vc.

Cb.

113

117 $\text{♩} = 100,000000$

Fl.

Ob.

Sop. Sax.

Glock.

J. Gtr.

E. Gtr.

E. Bass

Vc.

Solo

$\text{♩} = 100,000000$

♩ = 91,999985

120

Fl.

Sop. Sax.

Glock.

J. Gtr.

E. Gtr.

Vla.

Vc.

6 6

♩ = 91,999985

♩ = 102,000053

121

Fl.

Ob.

Glock.

E. Bass

Organ

Syn. Str.

Vla.

Vc.

Vc.

6 6 6 6

122

Fl.

Ob.

Sop. Sax.

E. Bass

Organ

Syn. Str.

Vla.

Vc.

Vc.

123

Ob. 6 6 6 6

E. Gtr.

E. Bass

Organ

Syn. Str.

Vla.

Vc.

Vc.

♩ = 103,000046

124

Fl.

Ob.

E. Gtr.

E. Bass

Organ

♩ = 103,000046

Syn. Str.

Vla.

Vc.

Cb.

Solo

56

$\text{♩} = 102,000053$

126

Sop. Sax. 

E. Gtr. 

Organ 

Syn. Str. 

Vla. 

Vc. 

Vc. 

Cb. 

Solo 

128

Fl.

Ob.

Perc.

E. Gtr.

E. Bass

Organ

Syn. Str.

Vla.

Vc.

Vc.

Cb.

Solo

6 6

130

E. Gtr.

E. Bass

Organ

Syn. Str.

Vla.

Vc.

Vc.

Cb.

131

Ob. *3*

Perc.

E. Gtr.

E. Bass

Organ

Syn. Str. *6 6 6 6*

Vla.

Vc.

Vc.

Cb.

Solo

♩ = 100,000000

132

Fl.

Ob.

Perc.

E. Gtr.

E. Bass

Organ

Syn. Str.

Vla.

Vc.

Vc.

Cb.

Solo

3

6

6

6

6

♩ = 100,000000

134 ♩ = 96,999540,999954 ♩ = 82960003800

Ob.

Sop. Sax.

E. Gtr.

E. Bass

Organ

Syn. Str.

Vla.

Vc.

Vc.

Cb.

6 3 6 3

♩ = 96,999540,999954 ♩ = 82960003800

136

Ob.

Sop. Sax.

E. Bass

Organ

Syn. Str.

Vc.

Vc.

137

Ob.

Sop. Sax.

Perc.

E. Gtr.

E. Bass

Organ

Syn. Str.

Vc.

Vc.

Cb.

Solo

6 3 6 3

138 $\text{♩} = 93,999985$

Fl.

Sop. Sax.

Perc.

Glock.

E. Gtr.

E. Bass

Organ

Syn. Str.

Vc.

Vc.

Cb.

Solo

$\text{♩} = 93,999985$

♩ = 89,999954

139

Ob. **6** **6** **6** **6**

Sop. Sax.

Perc.

Glock. **3** **3** **3** **3** **3**

E. Gtr. **3** **6** **3**

E. Bass

Organ

♩ = 89,999954

Syn. Str.

Vc.

Vc.

Cb.

Solo

140

Ob. 6 6 6 6

Sop. Sax.

Glock. 3 3 3 3

E. Gtr. 3 3 3

E. Bass

Organ

Syn. Str.

Vc.

Vc.

Cb.

Solo

141 = 100,000000

Ob.

Sop. Sax.

Glock.

E. Gtr.

Organ

Syn. Str.

Vc.

Vc.

Cb.

Solo

= 100,000000

Flute

Final Fantasy - Final Fantasy IX - Melodies Of Life

♩ = 69,000015 ♩ = 67,999992 ♩ = 67,499992

2

9

13

17

21

26

31

36

41

45

5

2

♩ = 66,49997499992 ♩ = 69,0000015

♩ = 67,000031 ♩ = 69,000015 ♩ = 67,999992

Kazuhisa Ishikawa
Kazuhisa Ishikawa

117 Flute ♩ = 100,000000 ♩ = 110,000053 ♩ = 103,000046 3

125 ♩ = 102,000053 ♩ = 100,000000

134 ♩ = 96,99999954 ♩ = 98,000000 ♩ = 93,99999954 ♩ = 100,000000

Final Fantasy - Final Fantasy IX - Melodies Of Life

Oboe

♪ = 69,000015 ♪ = 67,999992 = 69,999985 ♪ = 64,999972 = 66,000015 = 71,999992

7 ♪ = 67,499992

23 ♪ = 66,499992 = 69,000015

50 ♪ = 67,000031 ♪ = 69,000015 ♪ = 67,999992 ♪ = 67,499992

61 ♪ = 67,999992 ♪ = 69,000015

92 ♪ = 67,999992 = 69,000015

97 ♪ = 65,999992 = 68,999992 = 96,000000 ♪ = 96,000000 = 97,999985 ♪ = 96,999954

105 ♪ = 97,999985 ♪ = 96,000000 ♪ = 97,999985 ♪ = 100,000000 ♪ = 91,999985

Kazuhisa Ishikawa
Kazuhisa Ishikawa

Oboe

121 = 102,000053

122

123 = 103,000046

125 = 102,000053

129

132 = 100,000000

134 = 96,999954 = 90,999954 = 95,000000 = 93,999985

139 = 89,999954

140

141 = 100,000000

Final Fantasy - Final Fantasy IX - Melodies Of Life

Soprano Saxophone

♪ = 69,000015 ♪ = 67,999992 = 69,999985 ♪ = 64,999972 = 69,31000015 = 71,0000382

7 ♪ = 67,499992

19 ♪ = 66,999992 = 69,000031 ♪ = 69,000015

47 ♪ = 67,000039,000015

54 ♪ = 67,999992 ♪ = 67,499992

63 ♪ = 67,999992 ♪ = 69,000015

93 ♪ = 67,999992 = 65,999992 = 66,320000

99 ♪ = 100,000000 ♪ = 96,000000 = 97,999985 ♪ = 96,999954 = 97,999985 ♪ = 96,000000

109 ♪ = 97,999985 ♪ = 100,000000

120 ♪ = 97,999985 = 103,000053 ♪ = 103,000046

Kazuhisa Ishikawa
Kazuhisa Ishikawa

2 $\text{♩} = 102,000053$ Soprano Saxophone

125

6 6

127 $\text{♩} = 100,000000$

6 4 6

134 $\text{♩} = 96,999950995482,00003800000$

6 3

136

6 3

138 $\text{♩} = 93,99998589,999954$ $\text{♩} = 100,000000$

6 3 3

Final Fantasy - Final Fantasy IX - Melodies Of Life

Percussion

♪ = 69,000015 ♪ = 67,999992 ♪ = 67,499992 ♪ = 66,499992

The percussion part begins with a 4/4 time signature. The first measure is marked with a '2', indicating a double bar line. The second measure is marked with a '15', indicating a 15-measure rest. The notation then continues with a series of eighth and sixteenth notes, often marked with 'x' to denote hits. The piece features several sections of 3/4 and 2/4 time signatures, with measures marked with asterisks indicating complex rhythmic patterns. The score includes rests for 15 measures, 8 measures, and 2 measures. The final measure is marked with a '2' over a double bar line.

Kazuhisa Ishikawa
Kazuhisa Ishikawa

Percussion

63 $\text{♩} = 67,999992$

69 $\text{♩} = 69,000015$

73

77

81

85

89 $\text{♩} = 67,000000$ $\text{♩} = 69,000000$ $\text{♩} = 69,000000$ $\text{♩} = 69,000000$ $\text{♩} = 69,000000$

98 $\text{♩} = 46,000000$ $\text{♩} = 46,000000$ $\text{♩} = 96,000000$ $\text{♩} = 97,999985$ $\text{♩} = 96,999985$ $\text{♩} = 96,000000$

109 $\text{♩} = 97,999985$ $\text{♩} = 100,000000$ $\text{♩} = 91,000000$ $\text{♩} = 103,000046$ $\text{♩} = 102,000053$

128 $\text{♩} = 100,000000$ $\text{♩} = 99,999999$ $\text{♩} = 100,000000$

135 ♩ = 96,000000 **2** Percussion ♩ = 93,999954 **3** ♩ = 100,000000 3

Final Fantasy - Final Fantasy IX - Melodies Of Life

Glockenspiel

♩ = 69,000015 Kazuhisa Ishikawa

♩ = 67,099992 ♩ = 67,99992 ♩ = 67,99992 ♩ = 67,000031 ♩ = 69,000015

8 **15** **25**

50 ♩ = 67,000031 ♩ = 69,000015

54 ♩ = 67,999992 ♩ = 67,499992 ♩ = 67,999992 ♩ = 69,000015

9 **8** **24**

96 ♩ = 67,000015 ♩ = 67,999992 ♩ = 67,999992 ♩ = 67,999992 ♩ = 67,999992 ♩ = 67,999992 ♩ = 67,999992 ♩ = 96,000000 ♩ = 97,999985

2

104 ♩ = 96,999954 ♩ = 97,999985

3

108 ♩ = 96,000000 ♩ = 97,999985

110 ♩ = 100,000000

120 ♩ = 91,999985 ♩ = 102,000013

6 **6** **3**

124 ♩ = 103,000046 ♩ = 102,000033 ♩ = 100,000000 ♩ = 98,000000

7 **2** **3**

Kazuhisa Ishikawa
Kazuhisa Ishikawa

Glockenspiel

♩ = 93,999985

138

139 ♩ = 89,999954

140

141 ♩ = 100,000000

2

Final Fantasy - Final Fantasy IX - Melodies Of Life

♩ = 69,000015 ♩ = 67,999992 ♩ = 67,999992 ♩ = 67,999992 ♩ = 67,999992 ♩ = 67,499992

17

21

♩ = 66,499992 ♩ = 67,999992 ♩ = 67,999992 ♩ = 67,999992 ♩ = 67,999992 ♩ = 67,999992

25

29

33

9

45

48

♩ = 67,000031 ♩ = 69,000015

Kazuhisa Ishikawa
Kazuhisa Ishikawa

54 ♩ = 67,999992 ♩ = 67,499992

58

61 ♩ = 67,999992

65

69 ♩ = 69,000015

96 ♩ = 67,000005 ♩ = 65,000005 ♩ = 65,000008 ♩ = 32,000000 ♩ = 96,000000 ♩ = 97,999985

104 ♩ = 96,000005 ♩ = 97,999985 ♩ = 96,000000 ♩ = 97,999985 ♩ = 100,000000 ♩ = 91,999985

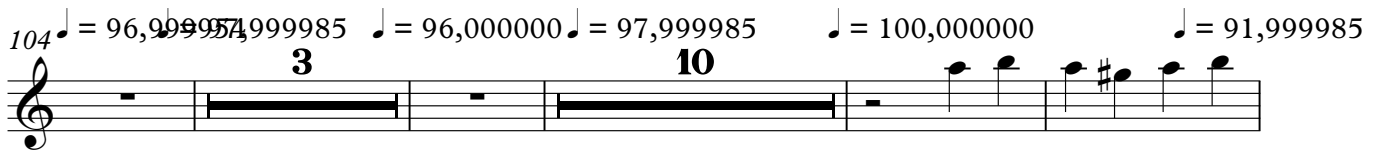

121 ♩ = 102,000053 ♩ = 103,000046 ♩ = 102,000053 ♩ = 100,000000

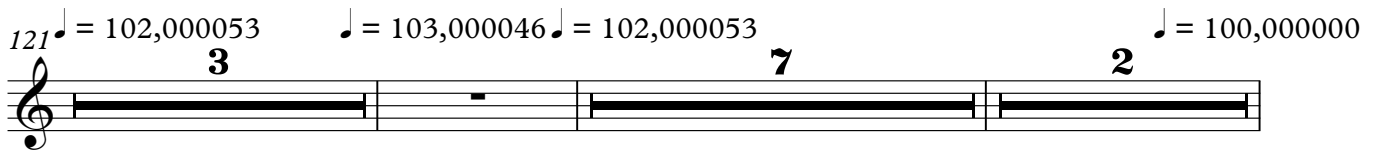

134 ♩ = 96,000005 ♩ = 96,000008 ♩ = 93,000005 ♩ = 100,000000

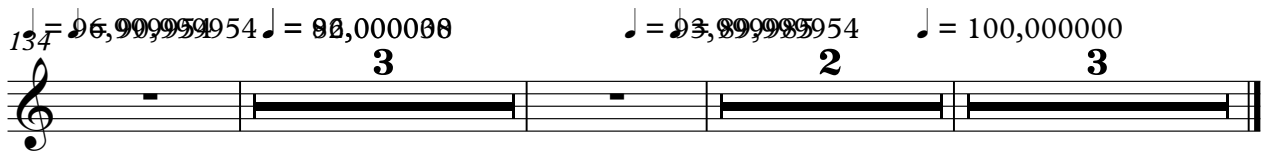

Final Fantasy - Final Fantasy IX - Melodies Of Life

Electric Guitar

Kazuhiisa Ishikawa
Kazuhiisa Ishikawa

2

Electric Guitar

123

♩ = 103,000046

♩ = 102,000053

129

♩ = 100,000000

♩ = 96,000000

135

♩ = 96,000000

♩ = 93,000000

♩ = 100,000000

Final Fantasy - Final Fantasy IX - Melodies Of Life

Electric Guitar

Kazuhiisa Ishikawa
Kazuhiisa Ishikawa

5-string Electric Bass

63 $\text{♩} = 67,999992$

68 $\text{♩} = 69,000015$

73

77

82

87

92 $\text{♩} = 67,999992$ $\text{♩} = 65,999990$ $\text{♩} = 40,000000$ $\text{♩} = 96,000099$ $\text{♩} = 94$

4

102 $\text{♩} = 97,999985$ $\text{♩} = 96,999994$ $\text{♩} = 99,999985$ $\text{♩} = 96,000000$ $\text{♩} = 97,999985$

2 3 6

117 $\text{♩} = 100,000000$ $\text{♩} = 91,999985$ $\text{♩} = 102,850053$ $\text{♩} = 103,000046$

2

125 $\text{♩} = 102,000053$ $\text{♩} = 100,000000$ $\text{♩} = 96,999999$ $\text{♩} = 99,999954$ $\text{♩} = 82,$

4

5-string Electric Bass

♩ = 96,000000 ♩ = 100,000000 3

135

Final Fantasy - Final Fantasy IX - Melodies Of Life

Rock Organ

♪ = 69,000015 ♪ = 67,999992 ♪ = 69,000015 ♪ = 67,999992 ♪ = 69,000015 ♪ = 67,999992

2

8 15 26 26

15 26

51 ♪ = 69,000015 ♪ = 67,999992

6

55 ♪ = 67,499992 ♪ = 67,999992 ♪ = 69,000015

9 8 9

81 ♪ = 67,999992 ♪ = 67,999992 ♪ = 69,000015 ♪ = 67,999992 ♪ = 69,000015 ♪ = 67,999992

14 14 3/4 3/4

3

99 ♪ = 100,000000 ♪ = 96,00000054 ♪ = 97,999985 ♪ = 96,999985 ♪ = 96,000000 ♪ = 97,999985

2 3

Kazuhiisa Ishikawa
Kazuhiisa Ishikawa

110

4

119 ♩ = 100,000000 ♩ = 91,999953 ♩ = 103,000046 ♩ = 102,000053

127 ♩ = 100,000000

134 ♩ = 96,999954 ♩ = 90,999908 ♩ = 96,000000

138 ♩ = 93,999985 ♩ = 89,999954 ♩ = 100,000000

3

Final Fantasy - Final Fantasy IX - Melodies Of Life

Synth Strings

♪ = 69,000015 ♪ = 67,999992 ♪ = 67,999992 ♪ = 67,999992 ♪ = 67,999992 ♪ = 67,999992 ♪ = 67,999992 ♪ = 67,999992

Kazuhisa Ishikawa
Kazuhisa Ishikawa

2

Synth Strings

♩ = 69,000015

71

75

78

81

85

91

♩ = 67,000000 3-165,999998 4-32,000000 00 ♩ = 96,000000 54

102

♩ = 97,999985 ♩ = 96,999994 9985 ♩ = 96,000000 ♩ = 97,999985

112

119

♩ = 100,000000 ♩ = 91,999985 00053 ♩ = 103,000046

125

♩ = 102,000053

Synth Strings

130

6 6 6 6

132

♩ = 100,000000

6 6 6 6

134

♩ = 96,999954

♩ = 82,000000

♩ = 93,999985

139

♩ = 89,999954

♩ = 100,000000

Final Fantasy - Final Fantasy IX - Melodies Of Life

Viola

♩ = 69,000015 ♩ = 67,999992 ♩ = 67,999992 ♩ = 67,999992 ♩ = 67,999992 ♩ = 67,499992

2 2 12

20 ♩ = 66,499992 ♩ = 67,999992

26

33

38

43

49 ♩ = 67,000031 ♩ = 69,000015 ♩ = 67,999992 ♩ = 67,499992

2 2

59

64 ♩ = 67,999992

Kazuhisa Ishikawa
Kazuhisa Ishikawa

2

Viola

69

♩ = 69,000015

75

80

86

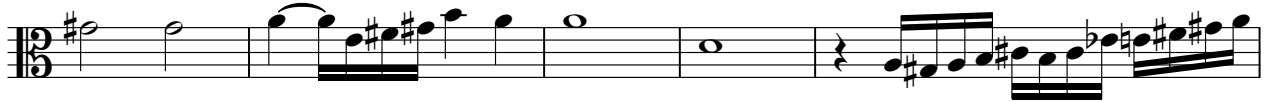

91

♩ = 67,000003 ♯ ♩ = 65,000008 ♩ = 46,000000

99

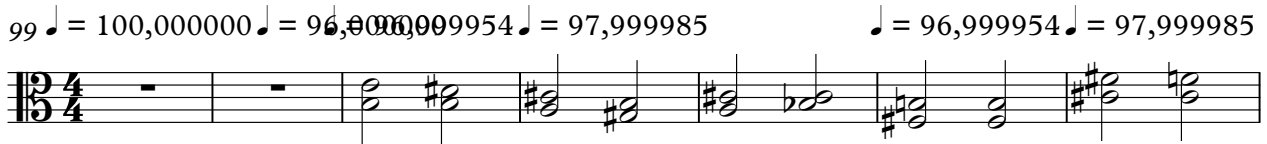

106

♩ = 96,000000 ♩ = 97,999985

112

♩ = 100,000000

120

♩ = 91,999985

♩ = 103,000046

125

♩ = 102,000053

Final Fantasy - Final Fantasy IX - Melodies Of Life

Violoncello

♩ = 69,000015 ♩ = 67,999992 ♩ = 67,999992 ♩ = 67,999992 ♩ = 67,999992 ♩ = 67,499992

2 2 8

17

23

27

34

39

♩ = 67,000034 ♩ = 69,000015

43

7

♩ = 67,999992 ♩ = 67,499992

54

3

61

♩ = 67,999992

64

Kazuhiisa Ishikawa
Kazuhiisa Ishikawa

2

Violoncello

70 $\text{♩} = 69,000015$

76

81

87

91 $\text{♩} = 67,000021$ $\text{♩} = 69,000029$ $\text{♩} = 69,000029$ $\text{♩} = 72,000000$

100 $\text{♩} = 96,000000$ $\text{♩} = 97,999985$ $\text{♩} = 96,999954$ $\text{♩} = 97,999985$

106 $\text{♩} = 96,000000$ $\text{♩} = 97,999985$

112

119 $\text{♩} = 100,000000$ $\text{♩} = 91,999985$ $\text{♩} = 103,000046$ $\text{♩} = 102,000053$

126 $\text{♩} = 100,0000$

Violoncello

133

♩ = 96,999954 90,999954 ♩ = 82,000000

138

♩ = 93,999954 89,999954 ♩ = 100,000000

Final Fantasy - Final Fantasy IX - Melodies Of Life

Violoncello

♩ = 69,000015 ♩ = 67,999992 ♩ = 69,999985 ♩ = 64,999970 ♩ = 62,999955 ♩ = 61,000040 ♩ = 67,999992

2

8 ♩ = 67,499992 ♩ = 66,499992

12

24 ♩ = 67,999985 ♩ = 69,000015

30

34

36

41

45 ♩ = 67,000031 ♩ = 69,000015

52 ♩ = 67,999992 ♩ = 67,499992

59 ♩ = 67,999992

Kazuhisa Ishikawa
Kazuhisa Ishikawa

Violoncello

65

71 $\text{♩} = 69,000015$

73

75

80

82

83

85

91 $\text{♩} = 67,999993$ $\text{♩} = 65,999998$ $\text{♩} = 46,999991$

99 $\text{♩} = 100,000000$ $\text{♩} = 96,000000$ $\text{♩} = 9999954$ $\text{♩} = 97,999985$ $\text{♩} = 96,999954$ $\text{♩} = 97,999985$

Violoncello

106

♩ = 96,000000 ♩ = 97,999985

113

♩ = 100,000000

♩ = 91,999985

121 ♩ = 102,000053

♩ = 103,000046 ♩ = 102,000053

128

♩ = 100,000000

134 ♩ = 96,999954 ♩ = 90,999954 ♩ = 100,000000

♩ = 93,999985

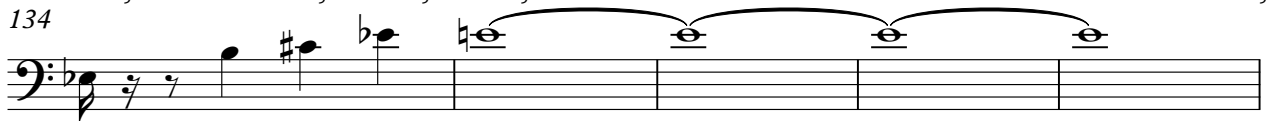

139 ♩ = 89,999954

♩ = 100,000000

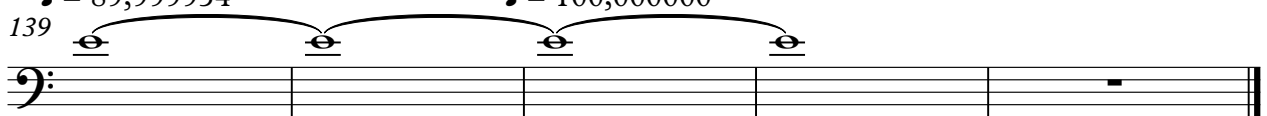

2

Contrabass

109 ♩ = 97,999985

116 ♩ = 100,000000 ♩ = 91,000000 ♩ = 102,000053 ♩ = 103,000046

125 ♩ = 102,000053

130 ♩ = 100,000000 ♩ = 96,999954 ♩ = 96,999954 ♩ = 100,000038

135 ♩ = 96,000000 ♩ = 93,999954 ♩ = 100,000000

Final Fantasy - Final Fantasy IX - Melodies Of Life

Solo

♩ = 69,000015 ♩ = 67,999992 ♩ = 69,999985 ♩ = 64,999992

5 ♩ = 67,000031 ♩ = 69,000015 ♩ = 67,999992

8 ♩ = 67,499992

11

14

17

20

23 ♩ = 67,999992 ♩ = 67,000015

27

30

Kazuhisa Ishikawa
Kazuhisa Ishikawa

V.S.

34

39

43

47

♩ = 67,000031 ♩ = 69,000015 ♩ = 67,999992

50

55

57

60

♩ = 67,999992

63

67

Solo

♩ = 69,000015

70

75

79

84

88

92

95

97

104

118

4

Solo

♩ = 100,00000

126

133

♩ = 96,99999 1/2 = 82,00000

138

♩ = 93,99998 1/2 = 89,999954

♩ = 100,00000
