

# Rambo - Rambo

♩ = 152,000320

5

9

11

13

drums

melody1

melody2

bass2

bass

melody1-2

melody2-2

15

17

19

21

23

drums

melody1

melody2

bass2

bass

melody1-2

melody2-2

25

27

drums

melody1

melody2

bass2

bass

melody1-2

melody2-2

29

31

drums

melody1

melody2

bass2

bass

melody1-2

melody2-2

33

35

37

39

drums

melody1

melody2

bass2

bass

melody1-2

melody2-2

41

43

45

47

drums

melody1

melody2

bass2

bass

melody1-2

melody2-2

49

51

53

55

drums

melody1

melody2

bass2

bass

melody1-2

melody2-2

57

59

61

63

drums

melody1

melody2

bass2

bass

melody1-2

melody2-2

65

67

drums

melody1

melody2

bass2

bass

melody1-2

melody2-2

# Rambo - Rambo

drums

♩ = 152,000320

4

7

10

13

16

19

22

25

28

V.S.

31

31

34

34

37

37

40

40

43

43

46

46

49

49

52

52

55

55

58

58

61

64

67

# Rambo - Rambo

melody1

♩ = 152,000320

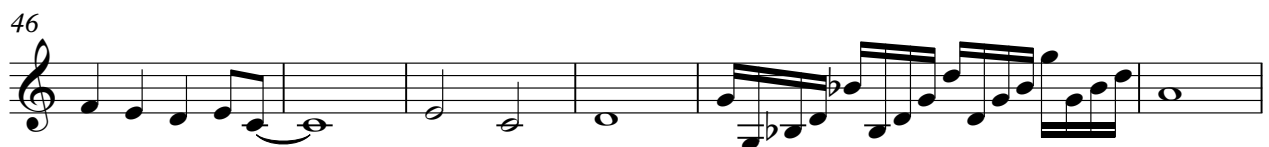
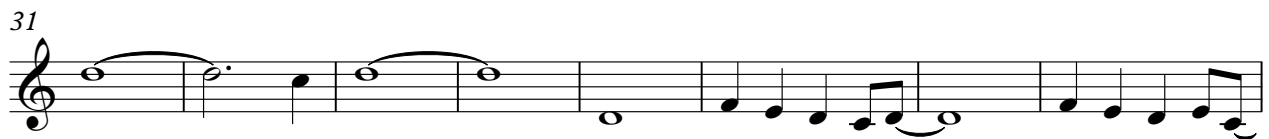

V.S.

2

melody1

63

# Rambo - Rambo

melody2

♩ = 152,000320

V.S.

43

47

50

54

60

65

# Rambo - Rambo

bass2

♩ = 152,000320

V.S.

21

23

25

27

29

31

33

35

37

39

41

43

45

47

49

51

53

55

57

59

61

63

65

67

# Rambo - Rambo

bass

♩ = 152,000320

V.S.

41

43

45

47

49

51

53

55

57

59

61

63

65

67

# Rambo - Rambo

melody1-2

♩ = 152,000320

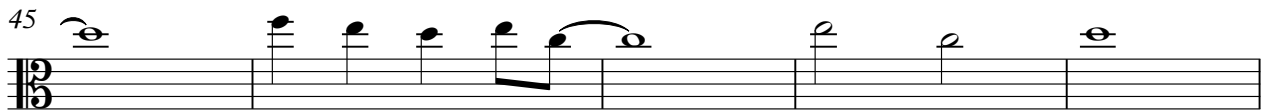
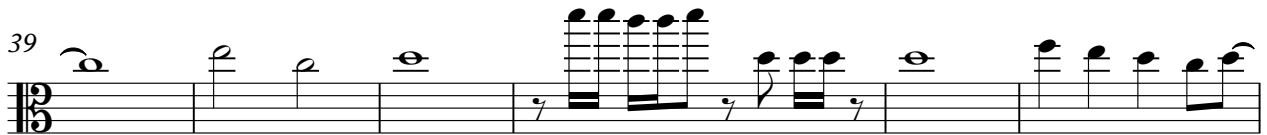
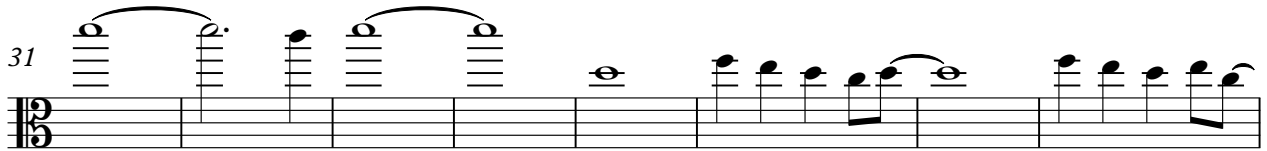
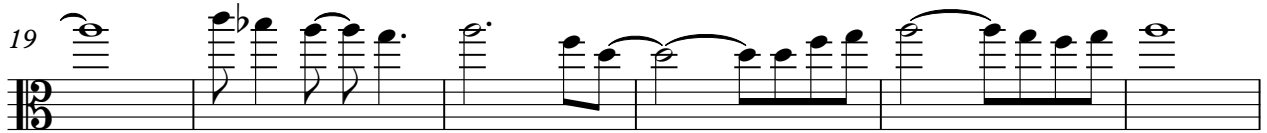
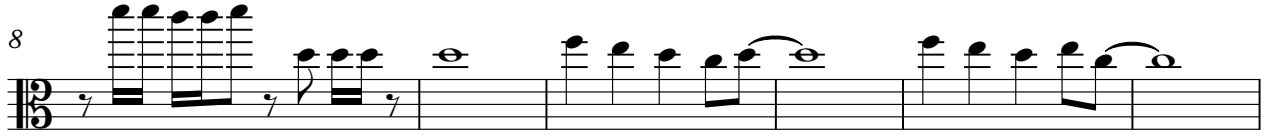

V.S.

2

60

melody1-2

64

# Rambo - Rambo

♩ = 152,000320

2

melody2-2

48

52

57

63

66
