

SimCity - SimCity

♩ = 65,999992

5

Flute

Oboe

Clarinet

Drums

Bells

Bass

Melody, Center

Melody, L

Melody, R

7

Flute

Oboe

Clarinet

Drums

Bells

Bass

Melody, Center

Melody, L

Melody, R

9

Flute

Oboe

Clarinet

Drums

Bells

Bass

Melody, Center

Melody, L

Melody, R

11

Flute

Oboe

Clarinet

Drums

Bells

Bass

Melody, Center

Melody, L

Melody, R

13

Flute

Oboe

Clarinet

Drums

Bells

Bass

Melody, Center

Melody, L

Melody, R

15

Flute

Oboe

Clarinet

Drums

Bells

Bass

Melody, Center

Melody, L

Melody, R

17

Flute

Oboe

Clarinet

Drums

Bells

Bass

Melody, Center

Melody, L

Melody, R

19

Flute

Oboe

Clarinet

Drums

Bells

Bass

Melody, Center

Melody, L

Melody, R

Flute

SimCity - SimCity

♩ = 65,999992

4

13

Oboe

SimCity - SimCity

♩ = 65,999992

4

11

16

Clarinet

SimCity - SimCity

♩ = 65,999992

4

12

17

Drums

SimCity - SimCity

♩ = 65,999992

3

7

11

15

18

Bass

SimCity - SimCity

♩ = 65,999992

4

12

17

Melody, Center SimCity - SimCity

♩ = 65,999992

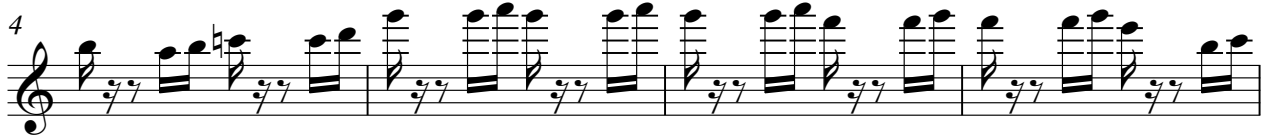

Melody, L SimCity - SimCity

♩ = 65,999992

5

9

13

17

♩ = 65,999992

