

Blaster Master - Level I

♩ = 126,000130

Drum set

Bass Left

Bass Right

Brass Left

Background

Brass Right

♩ = 126,000130

4

Drum set

Bass Left

Bass Right

Brass Left

Background

Brass Right

6

Drum set

Bass Left

Bass Right

Brass Left

Background

Brass Right

8

Drum set

Bass Left

Bass Right

Brass Left

Brass Right

10

Drum set

Bass Left

Bass Right

Brass Left

Brass Right

12

Drum set

Bass Left

Bass Right

Brass Left

Brass Right

14

Drum set

Bass Left

Bass Right

Brass Left

Brass Right

16

Drum set

Bass Left

Bass Right

Brass Left

Brass Right

18

Drum set

Bass Left

Bass Right

Brass Left

Brass Right

20

Drum set

Bass Left

Bass Right

Brass Left

Brass Right

22

Drum set

Bass Left

Bass Right

Brass Left

Brass Right

24

Drum set

Bass Left

Bass Right

Brass Left

Background

Brass Right

3

26

Drum set

Bass Left

Bass Right

Brass Left

Background

Brass Right

3

28

Drum set

Bass Left

Bass Right

Brass Left

Background

Brass Right

30

Drum set

Bass Left

Bass Right

Brass Left

Background

Brass Right

32

Drum set

Bass Left

Bass Right

Brass Left

Background

Brass Right

34

Drum set

Bass Left

Bass Right

Brass Left

Brass Right

36

Drum set

Bass Left

Bass Right

Brass Left

Brass Right

38

Drum set

Bass Left

Bass Right

Brass Left

Brass Right

40

Drum set

Bass Left

Bass Right

Brass Left

Brass Right

42

Drum set

Bass Left

Bass Right

Brass Left

Brass Right

44

Drum set

Bass Left

Bass Right

Brass Left

Brass Right

46

Drum set

Bass Left

Bass Right

Brass Left

Brass Right

48

Drum set

Bass Left

Bass Right

Brass Left

Brass Right

50

Drum set

Bass Left

Bass Right

Brass Left

Brass Right

52

Drum set

Bass Left

Bass Right

Brass Left

Brass Right

54

Drum set

Bass Left

Bass Right

Brass Left

Brass Right

56

Drum set

Bass Left

Bass Right

Brass Left

Brass Right

58

Drum set

Bass Left

Bass Right

Brass Left

Background

Brass Right

60

Drum set

Bass Left

Bass Right

Brass Left

Background

Brass Right

62

Drum set

Bass Left

Bass Right

Brass Left

Background

Brass Right

64

Drum set

Bass Left

Bass Right

Brass Left

Background

Brass Right

66

Drum set

Bass Left

Bass Right

Brass Left

Background

Brass Right

68

Drum set

Bass Left

Bass Right

Brass Left

Brass Right

70

Drum set

Bass Left

Bass Right

Brass Left

Brass Right

72

Drum set

Bass Left

Bass Right

Brass Left

Brass Right

74

Drum set

Bass Left

Bass Right

Brass Left

Brass Right

Blaster Master - Level I

Drum set

♩ = 126,000130

V.S.

Drum set

24

24

26

26

28

28

30

30

32

32

34

34

36

36

38

38

40

40

42

42

Drum set

44

46

48

50

52

54

56

58

60

62

V.S.

Drum set

64

66

68

70

72

74

Bass Left

Blast Master - Level I

♩ = 126,000130

5

7

9

11

13

15

17

19

21

V.S.

Bass Left

23

27

33

35

37

39

41

43

45

47

49

51

53

55

57

61

67

69

71

73

Bass Right

Blaster Master - Level I

♩ = 126,000130

5

7

9

11

13

15

17

19

21

V.S.

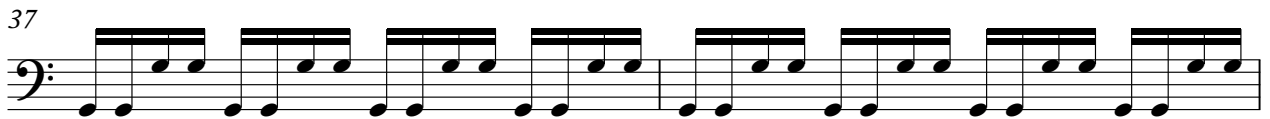

49

51

53

55

57

61

67

69

71

73

Blaster Master - Level I

Brass Left

♩ = 126,000130

5

8

12

16

20

25

3 3 3 V.S.

30

34

38

42

46

50

54

59

64

68

71

Background

Blaster Master - Level I

♩ = 126,000130

5 18

25

27

29

31

32 26

59

61

63

65

66

9

Blaster Master - Level I

Brass Right

♩ = 126,000130

2

6

10

14

18

22

28

33

36

40

V.S.

