

# Blaster Master - Level IV

0.0"  
1.1,00  
Blaster Master for NES - 4th Level

♩ = 110,000107

Percussion   
Bass 

♩ = 110,000107

Melody 

3

Percussion   
Bass 

Melody 

5

Percussion   
Bass 

Melody 

2

7

Percussion

Bass

Melody

9

Percussion

Bass

Melody

11

Percussion

Bass

Melody

13

15

17

19

Percussion

Bass

Melody

21

Percussion

Bass

Melody

23

Percussion

Bass

Melody

25

Percussion

Bass

Melody

27

Percussion

Bass

Melody

29

Percussion

Burp

Bass

Melody

31 ♪ = 1110,00011077

Percussion

Bass

Melody

♪ = 1110,00011077

33

Percussion

Burp

Bass

Melody

35

Percussion

Burp

Bass

Melody

Percussion

Blaster Master - Level IV

♩ = 110,000107

7

12

17

23

28

32

# Blaster Master - Level IV

## Burp

♩ = 110,000107

**13**  **13**

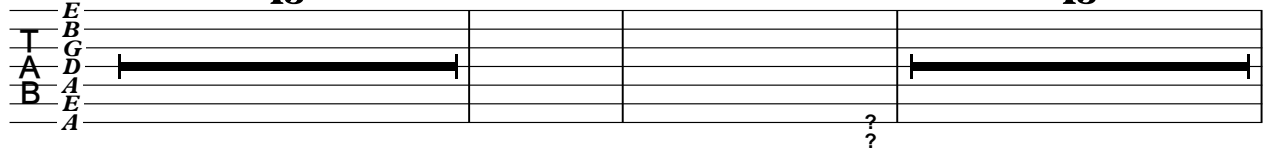

E  
B  
G  
A  
D  
A  
B  
E  
A

?

?

29  **2**

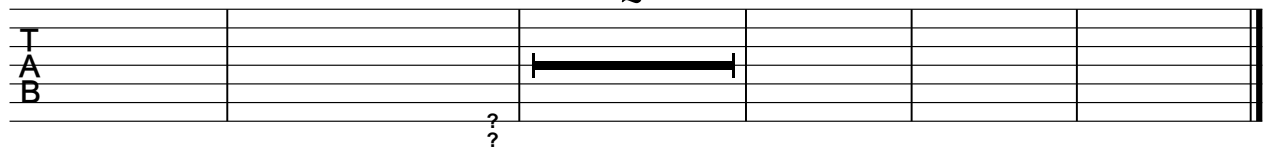

T  
A  
B

?

?

# Blaster Master - Level IV

Bass

♩ = 110,000107

5

9

13

17

21

25

29

33

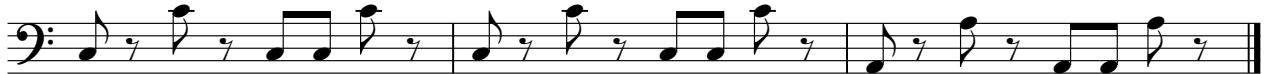

21

23

25

27

29

31 ♩ = 110,000107

33

35

