

Castlevania I - Stage I

♩ = 129,000076

8-Bit Percussion

16-Bit Percussion

Steel Harmony

Castle Melody

Rich Bass

Shawn Lewis, 1996.

sjlst17+@pitt.edu

CSTLV1-1.MID:

Please distribute ONLY

with CSTLV1-1.TXT.

www.pitt.edu/

4

8-Bit Percussion

16-Bit Percussion

Steel Harmony

Castle Melody

Rich Bass

7

8-Bit Percussion

16-Bit Percussion

Steel Harmony

Castle Melody

Rich Bass

10

8-Bit Percussion

16-Bit Percussion

Steel Harmony

Castle Melody

Rich Bass

14

8-Bit Percussion

16-Bit Percussion

Steel Harmony

Castle Melody

Rich Bass

8-Bit Percussion

Castlevania I - Stage I

♩ = 129,000076

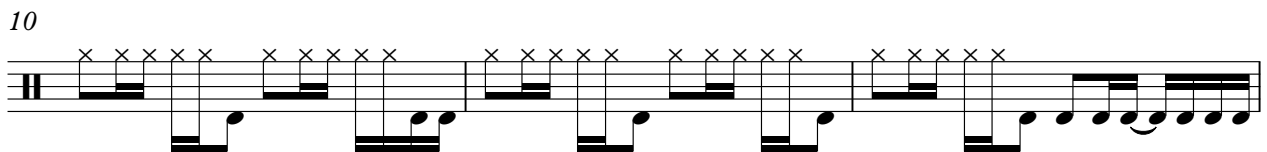
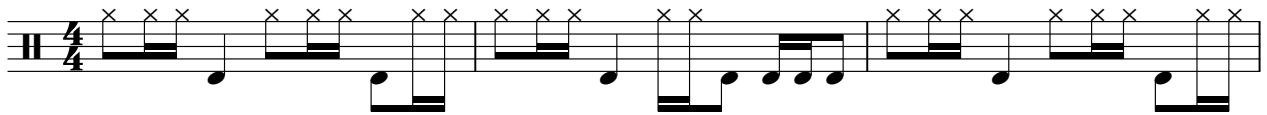

16-Bit Percussion

Castlevania I - Stage I

♩ = 129,000076

Steel Harmony

Castlevania I - Stage I

♩ = 129,000076

4

7

10

14

Castle Melody

Castlevania I - Stage I

♩ = 129,000076

4

7

10

13

♩ = 129,000076

3

5

7

10

14

Shawn Lewis, 1996.

Castlevania I - Stage I

♩ = 129,000076

15

♩ = 129,000076

15

CSTLV1-1.MID:

Castlevania I - Stage I

♩ = 129,000076

15

Please distribute ONLY

Castlevania I - Stage I

♩ = 129,000076

15

with CSTLV1-1.TXT.

Castlevania I - Stage I

♩ = 129,000076

15

♩ = 129,000076

15