

Castlevania I - Stage I (Variation)

♩ = 126,999985

♩ = 126,999985

Copyright © Old by Konami

5

8

drums

cymbals

elec guitar

bass

rock organ

brass

strings 2

pad

synth lead

11

drums

cymbals

bass

strings 2

pad

synth lead

13

15

drums

cymbals

elec guitar

bass

piano

strings 2

pad

strings

17

drums

cymbals

elec guitar

bass

piano

brass

strings 2

pad

strings

20

drums
cymbals
elec guitar
bass
brass
strings

00:00:43:27
23.1.00
Part A2

22

drums
cymbals
elec guitar
bass
rock organ
brass
strings

24

drums

cymbals

elec guitar

bass

rock organ

brass

00:00:51:15
27.1,00
Part B2

26

drums

cymbals

elec guitar

bass

rock organ

brass

strings 2

synth lead

28

drums

cymbals

bass

strings 2

synth lead

00:00:59:04
31.1,00
Part C2 (Buildup)

30

drums

cymbals

elec guitar

bass

strings 2

synth lead

strings

32

drums
cymbals
elec guitar
bass
strings 2
strings

00:01:07:20
36.1,00
Part D2 (Release!!)

34

drums
cymbals
elec guitar
bass
brass
strings 2
strings
door creaking (GS)

37

drums

cymbals

elec guitar

bass

brass

strings

39

drums

cymbals

elec guitar

banjo

bass

brass

strings

41

drums

cymbals

banjo

bass

44

drums

cymbals

elec guitar

bass

strings

45

drums

cymbals

elec guitar

bass

strings

46

drums

cymbals

elec guitar

bass

strings

47

drums

cymbals

elec guitar

bass

strings

48

drums

cymbals

elec guitar

bass

strings

49

drums

cymbals

elec guitar

bass

strings

50

drums

cymbals

elec guitar

bass

strings

51

drums

cymbals

elec guitar

bass

strings

52

drums

cymbals

elec guitar

bass

brass

strings 2

strings

Castlevania I - Stage I (Variation)

drums

♩ = 126,999985

5

10

14

17

20

24

28

32

36

38

Copyright © Old by Konami

2

drums

43

47

51

Castlevania I - Stage I (Variation)

cymbals

♩ = 126,999985

Copyright © Old by Konami

2

cymbals

36

39

44

50

taiko

Castlevania I - Stage I (Variation)

♩ = 126,999985

12

18

16

36

17

3

Copyright © Old by Konami

Castlevania I - Stage I (Variation)

elec guitar

♩ = 126,999985

6 4

14

18

22 4

31

35

39 4

45

48

51 2

Copyright © Old by Konami

Castlevania I - Stage I (Variation)

banjo

♩ = 126,999985

17 **16** **4**

4/4 | 2/4 | 4/4 | 2/4 | 4/4

40

? ? ? ? ? ? ? ? | ? ? ? ? ? ? ? ? | ? ? ? ? ? ? ? ?

43

9 **3**

? ? ? ? ? ? ? ? | 2/4 | 4/4

Copyright © Old by Konami

guitarlike

Castlevania I - Stage I (Variation)

♩ = 126,999985

12

19

16 **17** **3**

Copyright © Old by Konami

Castlevania I - Stage I (Variation)

bass

♩ = 126,999985

5

9

12

16

20

23

27

30

33

Copyright © Old by Konami

2

bass

36

39

42

45

47

49

51

53

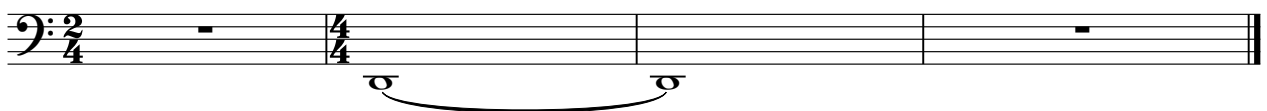

choir

Castlevania I - Stage I (Variation)

♩ = 126,999985

7

35

Copyright © Old by Konami

piano

Castlevania I - Stage I (Variation)

♩ = 126,999985

13

16

16

16

35

17

3

Copyright © Old by Konami

rock organ

Castlevania I - Stage I (Variation)

♩ = 126,999985

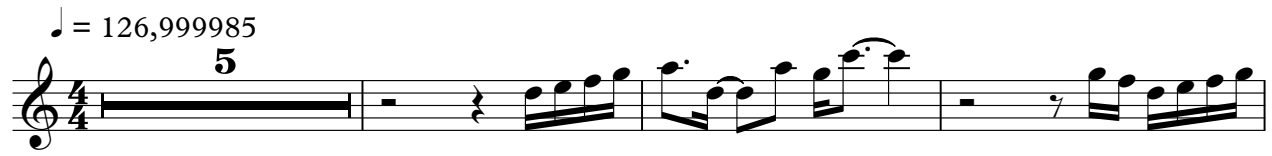

9

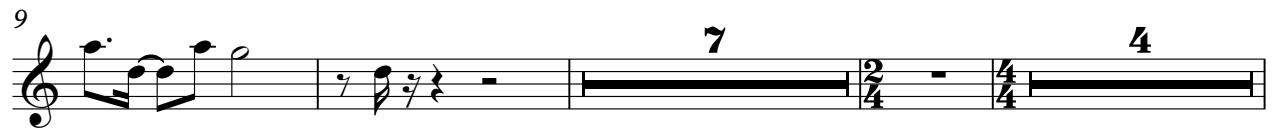

23

27

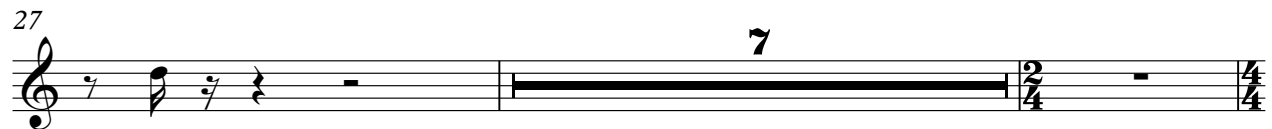

36

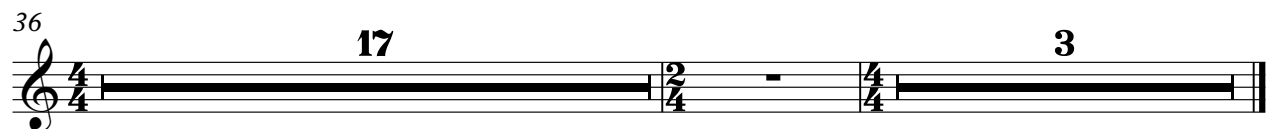

Copyright © Old by Konami

Castlevania I - Stage I (Variation)

brass

♩ = 126,999985

5

10

8

22

27

8

39

13

Copyright © Old by Konami

Castlevania I - Stage I (Variation)

strings 2

♩ = 126,999985

9 2

16

8 2

29

2 9

36

17 9

Copyright © Old by Konami

pad

Castlevania I - Stage I (Variation)

♩ = 126,999985

12

19

Copyright © Old by Konami

synth lead

Castlevania I - Stage I (Variation)

♩ = 126,999985

9

12

4

19

8

29

4

35

17 3

Copyright © Old by Konami

strings

Castlevania I - Stage I (Variation)

♩ = 126,999985

Copyright © Old by Konami

V.S.

2

49

strings

50

51

52

wind (GS)

Castlevania I - Stage I (Variation)

♪ = 126,999985

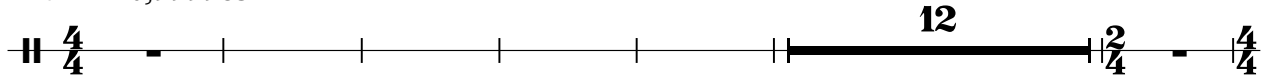

Copyright © Old by Konami

door creaking (GS)

Castlevania I - Stage I (Variation)

♩ = 126,999985

4/4 17 2/4 4/4 16 2/4 4/4

36

4/4 16 2/4 4/4 3

Copyright © Old by Konami