

# Castlevania I - Stage V

♩ = 120,000000

Solo

3

Solo

Solo

5

Solo

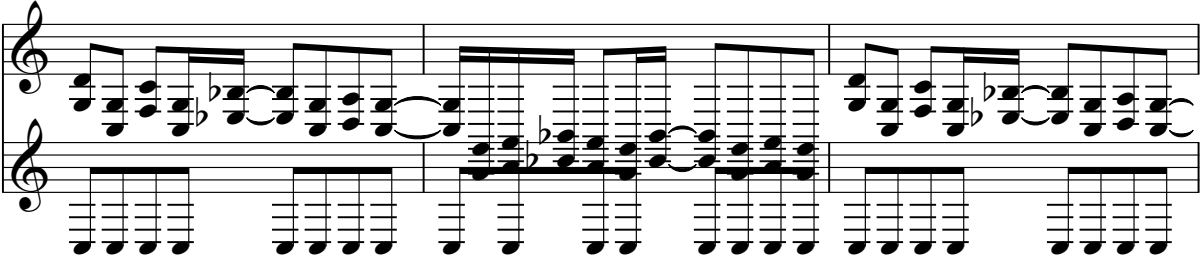

Solo

8

Solo

Solo

11

Solo

Solo

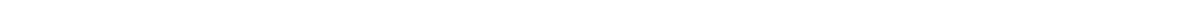

14

17

Solo

Solo

Solo

19

Solo

Solo

Solo

21

Solo

Solo

Solo

23

Solo

Solo

Solo

25

Solo

Solo

Solo

27

Solo

Solo

Solo

29

Solo

Solo

Solo

31

Solo

Solo

Solo

# Castlevania I - Stage V

Solo

♩ = 120,000000

2

6

9

12

15

18

20

22

24

26

V.S.

2

Solo

28

30

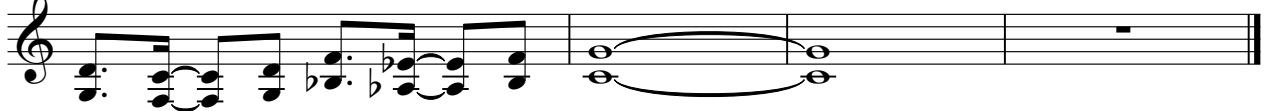

Solo

Castlevania I - Stage V

♩ = 120,000000

**18**

**21**

**24**

**27**

# Castlevania I - Stage V

Solo

♩ = 120,000000
