

Castlevania II - Day Time Remix

♩ = 200,000000

'What a horrible night to have a curse!' - S. Belmont

from CastleVania II

composed by the Konami Kukeica Club

'Bloody Tears'

from CastleVania II

composed by the Konami Kukeica Club

'Bloody Tears'

from CastleVania II

composed by the Konami Kukeica Club

'Bloody Tears'

from CastleVania II

composed by the Konami Kukeica Club

'Bloody Tears'

4

T
A
B 0 7

T
A
B

'Bloody Tears'

'What a horrible night to have a curse!' - S. Belmont

from CastleVania II

'Bloody Tears'

5

T
A
B 3 3

'Bloody Tears'

'What a horrible night to have a curse!' - S. Belmont

from CastleVania II

'Bloody Tears'

6

T
A
B 1 1

'Bloody Tears'

'What a horrible night to have a curse!' - S. Belmont

from CastleVania II

'Bloody Tears'

7

9.6"
9.1,00
1

'What a horrible night to have a curse!' - S. Belmont

from CastleVania II

'Bloody Tears'

8

'What a horrible night to have a curse!' - S. Belmont

from CastleVania II

'Bloody Tears'

10

'What a horrible night to have a curse!' - S. Belmont

from CastleVania II

'Bloody Tears'

12

'What a horrible night to have a curse!' - S. Belmont

from CastleVania II

'Bloody Tears'

14

'What a horrible night to have a curse!' - S. Belmont

from CastleVania II

'Bloody Tears'

16

19.2"
17.1,00
2

'What a horrible night to have a curse!' - S. Belmont

from CastleVania II

composed by the Konami Kukeica Club

midi sequence by Ricoberto Dones

'Bloody Tears'

17

H
T
A
B 0 0 0 0 0 0
0 0 0 0 0 0
T
A
B 0 0 0 0 0 0
B
B
'Bloody Tears'

'What a horrible night to have a curse!' - S. Belmont

from CastleVania II

composed by the Konami Kukeica Club

midi sequence by Ricoberto Dones

18

H
T
A
B 0 0 0 0 3 3
0 0 0 0 3 3
T
A
B 0 0 0 0 3 3
B
'Bloody Tears'

'What a horrible night to have a curse!' - S. Belmont

from CastleVania II

composed by the Konami Kukeica Club

midi sequence by Ricoberto Dones

19

'What a horrible night to have a curse!' - S. Belmont

from CastleVania II

composed by the Konami Kukeica Club

midi sequence by Ricoberto Dones

20

'What a horrible night to have a curse!' - S. Belmont

from CastleVania II

composed by the Konami Kukeica Club

midi sequence by Ricoberto Dones

21

H
 T
 A
 B 0 0 0 0 0 0
 0 0 0 0 0 0
 T
 A
 B 0 0 0 0 0 0
 0 0 0 0 0 0
 :
 :

'What a horrible night to have a curse!' - S. Belmont

from CastleVania II

composed by the Konami Kukeica Club

midi sequence by Ricoberto Dones

22

H
 T
 A
 B 0 0 0 0 0 1
 0 0 0 0 0 1
 T
 A
 B 0 0 0 0 0 1
 0 0 0 0 0 1
 :
 :

'What a horrible night to have a curse!' - S. Belmont

from CastleVania II

composed by the Konami Kukeica Club

midi sequence by Ricoberto Dones

23

Guitar Tab 1 (T, A, B):
 T: 1 3 3 0 1
 A: 1 3 3 0 1
 B: 1 3 3 0 1

Guitar Tab 2 (T, A, B):
 T: 1 3 3 0 1
 A: 1 3 3 0 1
 B: 1 3 3 0 1

MIDI sequence: Bass clef, four measures. Measure 1: quarter note G3, quarter note A3, quarter note B3, quarter note C4. Measure 2: quarter note B3, quarter note A3, quarter note G3, quarter note F3. Measure 3: quarter note E3, quarter note D3, quarter note C3, quarter note B2. Measure 4: quarter note A2, quarter note G2, quarter note F2, quarter note E2.

'What a horrible night to have a curse!' - S. Belmont

from CastleVania II

composed by the Konami Kukeica Club

midi sequence by Ricoberto Dones

24

Guitar Tab 1 (T, A, B):
 T: 1 3 3 0 1
 A: 1 3 3 0 1
 B: 1 3 3 0 1

Guitar Tab 2 (T, A, B):
 T: 1 3 3 0 1
 A: 1 3 3 0 1
 B: 1 3 3 0 1

MIDI sequence: Bass clef, four measures. Measure 1: quarter note G3, quarter note A3, quarter note B3, quarter note C4. Measure 2: quarter note B3, quarter note A3, quarter note G3, quarter note F3. Measure 3: quarter note E3, quarter note D3, quarter note C3, quarter note B2. Measure 4: quarter note A2, quarter note G2, quarter note F2, quarter note E2.

28.8"
25.1,00
3

'What a horrible night to have a curse!' - S. Belmont

from CastleVania II

composed by the Konami Kukeica Club

midi sequence by Ricoberto Dones

25

T
A
B 0 0 0 0 0 0

T
A
B 0 0 0 0 0 0

'What a horrible night to have a curse!' - S. Belmont

from CastleVania II

composed by the Konami Kukeica Club

midi sequence by Ricoberto Dones

26

T
A
B 0 0 0 0 3

T
A
B 0 0 0 0 3

'What a horrible night to have a curse!' - S. Belmont

from CastleVania II

composed by the Konami Kukeica Club

midi sequence by Ricoberto Dones

27

'What a horrible night to have a curse!' - S. Belmont

from CastleVania II

composed by the Konami Kukeica Club

midi sequence by Ricoberto Dones

28

29

'What a horrible night to have a curse!' - S. Belmont

from CastleVania II

composed by the Konami Kukeica Club

midi sequence by Ricoberto Dones

30

'What a horrible night to have a curse!' - S. Belmont

from CastleVania II

composed by the Konami Kukeica Club

midi sequence by Ricoberto Dones

'What a horrible night to have a curse!' - S. Belmont

from CastleVania II

composed by the Konami Kukeica Club

midi sequence by Ricoberto Dones

31

'What a horrible night to have a curse!' - S. Belmont

from CastleVania II

composed by the Konami Kukeica Club

midi sequence by Ricoberto Dones

33

38.4"
 33.1,00
 4

'What a horrible night to have a curse!' - S. Belmont

from CastleVania II

composed by the Konami Kukeica Club

midi sequence by Ricoberto Dones

34

'What a horrible night to have a curse!' - S. Belmont

from CastleVania II

composed by the Konami Kukeica Club

midi sequence by Ricoberto Dones

35

'What a horrible night to have a curse!' - S. Belmont

from CastleVania II

composed by the Konami Kukeica Club

midi sequence by Ricoberto Dones

36

'What a horrible night to have a curse!' - S. Belmont

from CastleVania II

composed by the Konami Kukeica Club

midi sequence by Ricoberto Dones

37

'What a horrible night to have a curse!' - S. Belmont

from CastleVania II

composed by the Konami Kukeica Club

midi sequence by Ricoberto Dones

38

'What a horrible night to have a curse!' - S. Belmont

from CastleVania II

composed by the Konami Kukeica Club

midi sequence by Ricoberto Dones

39

'What a horrible night to have a curse!' - S. Belmont

from CastleVania II

composed by the Konami Kukeica Club

midi sequence by Ricoberto Dones

40

'What a horrible night to have a curse!' - S. Belmont

from CastleVania II

composed by the Konami Kukeica Club

midi sequence by Ricoberto Dones

41

48.0"
41.1,00
5

'What a horrible night to have a curse!' - S. Belmont

from CastleVania II

composed by the Konami Kukeica Club

midi sequence by Ricoberto Dones

42

'What a horrible night to have a curse!' - S. Belmont

from CastleVania II

composed by the Konami Kukeica Club

midi sequence by Ricoberto Dones

43

'What a horrible night to have a curse!' - S. Belmont

from CastleVania II

composed by the Konami Kukeica Club

midi sequence by Ricoberto Dones

44

'What a horrible night to have a curse!' - S. Belmont

from CastleVania II

composed by the Konami Kukeica Club

midi sequence by Ricoberto Dones

45

'What a horrible night to have a curse!' - S. Belmont

from CastleVania II

composed by the Konami Kukeica Club

midi sequence by Ricoberto Dones

46

'What a horrible night to have a curse!' - S. Belmont

from CastleVania II

composed by the Konami Kukeica Club

midi sequence by Ricoberto Dones

47

'What a horrible night to have a curse!' - S. Belmont

from CastleVania II

composed by the Konami Kukeica Club

midi sequence by Ricoberto Dones

48

'What a horrible night to have a curse!' - S. Belmont

from CastleVania II

composed by the Konami Kukeica Club

midi sequence by Ricoberto Dones

49

57.6"
 49.1,00
 6

'Bloody Tears'

50

'What a horrible night to have a curse!' - S. Belmont

from CastleVania II

composed by the Konami Kukeica Club

midi sequence by Ricoberto Dones

'Bloody Tears'

51

'What a horrible night to have a curse!' - S. Belmont

from CastleVania II

composed by the Konami Kukeica Club

midi sequence by Ricoberto Dones

'Bloody Tears'

'What a horrible night to have a curse!' - S. Belmont

from CastleVania II

composed by the Konami Kukeica Club

midi sequence by Ricoberto Dones

'Bloody Tears'

'What a horrible night to have a curse!' - S. Belmont

from CastleVania II

midi sequence by Ricoberto Dones

'Bloody Tears'

54

'What a horrible night to have a curse!' - S. Belmont

from CastleVania II

midi sequence by Ricoberto Dones

'Bloody Tears'

55

'What a horrible night to have a curse!' - S. Belmont

from CastleVania II

midi sequence by Ricoberto Dones

'Bloody Tears'

58

'What a horrible night to have a curse!' - S. Belmont

from CastleVania II

composed by the Konami Kukeica Club

midi sequence by Ricoberto Dones

'Bloody Tears'

59

'What a horrible night to have a curse!' - S. Belmont

from CastleVania II

composed by the Konami Kukeica Club

midi sequence by Ricoberto Dones

'Bloody Tears'

'What a horrible night to have a curse!' - S. Belmont

from CastleVania II

composed by the Konami Kukeica Club

midi sequence by Ricoberto Dones

60

'What a horrible night to have a curse!' - S. Belmont

from CastleVania II

composed by the Konami Kukeica Club

midi sequence by Ricoberto Dones

1'12.0"
61.1,00
8

61

Comments Welcome!

'What a horrible night to have a curse!' - S. Belmont

from CastleVania II

composed by the Konami Kukeica Club

midi sequence by Ricoberto Dones

Comments Welcome!

62

'What a horrible night to have a curse!' - S. Belmont

from CastleVania II

composed by the Konami Kukeica Club

midi sequence by Ricoberto Dones

Comments Welcome!

63

'What a horrible night to have a curse!' - S. Belmont

from CastleVania II

composed by the Konami Kukeica Club

midi sequence by Ricoberto Dones

Comments Welcome!

64

Bass staff: Bass clef, 3/4 time signature. Sequence of eighth notes.

Grand staff: Treble clef. Whole note chord.

'What a horrible night to have a curse!' - S. Belmont

from CastleVania II

composed by the Konami Kukeica Club

midi sequence by Ricoberto Dones

Comments Welcome!

65

Bass staff: Bass clef, 3/4 time signature. Sequence of eighth notes.

Grand staff: Treble clef. Whole note chord.

'What a horrible night to have a curse!' - S. Belmont

from CastleVania II

composed by the Konami Kukeica Club

midi sequence by Ricoberto Dones

Comments Welcome!

66

'What a horrible night to have a curse!' - S. Belmont

from CastleVania II

composed by the Konami Kukeica Club

midi sequence by Ricoberto Dones

Comments Welcome!

67

'What a horrible night to have a curse!' - S. Belmont

from CastleVania II

composed by the Konami Kukeica Club

midi sequence by Ricoberto Dones

Comments Welcome!

68

T
A
B
0
0

T
A
B
2 3 0 3 3 2

Comments Welcome!

'What a horrible night to have a curse!' - S. Belmont

from CastleVania II

composed by the Konami Kukeica Club

midi sequence by Ricoberto Dones

Comments Welcome!

1'21.6"
69.1,00
9

69

T
A
B
5

T
A
B
2

Comments Welcome!

'What a horrible night to have a curse!' - S. Belmont

from CastleVania II

composed by the Konami Kukeica Club

midi sequence by Ricoberto Dones

Comments Welcome!

70

'What a horrible night to have a curse!' - S. Belmont

from CastleVania II

composed by the Konami Kukeica Club

midi sequence by Ricoberto Dones

Comments Welcome!

71

'What a horrible night to have a curse!' - S. Belmont

from CastleVania II

composed by the Konami Kukeica Club

midi sequence by Ricoberto Dones

Comments Welcome!

72

'What a horrible night to have a curse!' - S. Belmont

from CastleVania II

composed by the Konami Kukeica Club

midi sequence by Ricoberto Dones

Comments Welcome!

73

'What a horrible night to have a curse!' - S. Belmont

from CastleVania II

composed by the Konami Kukeica Club

midi sequence by Ricoberto Dones

Comments Welcome!

74

'What a horrible night to have a curse!' - S. Belmont

from CastleVania II

composed by the Konami Kukeica Club

midi sequence by Ricoberto Dones

Comments Welcome!

75

'What a horrible night to have a curse!' - S. Belmont

from CastleVania II

composed by the Konami Kukeica Club

midi sequence by Ricoberto Dones

Comments Welcome!

76

'What a horrible night to have a curse!' - S. Belmont

from CastleVania II

composed by the Konami Kukeica Club

midi sequence by Ricoberto Dones

Comments Welcome!

77

1'31.2"
77.1,00
10

78

'What a horrible night to have a curse!' - S. Belmont

from CastleVania II

composed by the Konami Kukeica Club

midi sequence by Ricoberto Dones

Comments Welcome!

79

'What a horrible night to have a curse!' - S. Belmont

from CastleVania II

composed by the Konami Kukeica Club

midi sequence by Ricoberto Dones

Comments Welcome!

'What a horrible night to have a curse!' - S. Belmont

from CastleVania II

composed by the Konami Kukeica Club

midi sequence by Ricoberto Dones

Comments Welcome!

80

'What a horrible night to have a curse!' - S. Belmont

from CastleVania II

midi sequence by Ricoberto Dones

Comments Welcome!

81

'What a horrible night to have a curse!' - S. Belmont

from CastleVania II

midi sequence by Ricoberto Dones

Comments Welcome!

82

'What a horrible night to have a curse!' - S. Belmont

from CastleVania II

composed by the Konami Kukeica Club

midi sequence by Ricoberto Dones

Comments Welcome!

83

'What a horrible night to have a curse!' - S. Belmont

from CastleVania II

composed by the Konami Kukeica Club

midi sequence by Ricoberto Dones

Comments Welcome!

84

'What a horrible night to have a curse!' - S. Belmont

from CastleVania II

composed by the Konami Kukeica Club

midi sequence by Ricoberto Dones

'Bloody Tears'

Comments Welcome!

1'40.8"
85.1,00
11

85

86

'What a horrible night to have a curse!' - S. Belmont

from CastleVania II

composed by the Konami Kukeica Club

midi sequence by Ricoberto Dones

'Bloody Tears'

Comments Welcome!

87

'What a horrible night to have a curse!' - S. Belmont

from CastleVania II

midi sequence by Ricoberto Dones

Comments Welcome!

'What a horrible night to have a curse!' - S. Belmont

from CastleVania II

midi sequence by Ricoberto Dones

Comments Welcome!

88

'What a horrible night to have a curse!' - S. Belmont

from CastleVania II

midi sequence by Ricoberto Dones

rdones@caribe.net

'Bloody Tears'

Comments Welcome!

89

'What a horrible night to have a curse!' - S. Belmont

from CastleVania II

midi sequence by Ricoberto Dones

rdones@caribe.net

'Bloody Tears'

Comments Welcome!

'What a horrible night to have a curse!' - S. Belmont

from CastleVania II

midi sequence by Ricoberto Dones

rdones@caribe.net

'Bloody Tears'

Comments Welcome!

90

91

Detailed description of the musical score: The score is divided into two systems, each starting at measure 90 and 91. Each system contains five staves. The first staff is a piano staff with a treble clef and a key signature of one flat (B-flat), showing a sequence of quarter notes: B-flat, A, G, F. The second staff is a guitar TAB staff with two lines, labeled 'T' (top) and 'B' (bottom), containing the sequence of zeros: 0 0 0 0 0 0 0 0. The third staff is a bass clef staff with a key signature of one flat, showing a sequence of quarter notes: B-flat, A, G, F. The fourth staff is a treble clef staff with a key signature of one flat, containing a melodic line with a triplet of eighth notes (G, F, E) and a quarter rest. The fifth staff is a treble clef staff with a key signature of one flat, containing a whole note chord (B-flat, A, G, F) with a fermata. The page number '41' is located at the top right.

'What a horrible night to have a curse!' - S. Belmont

from CastleVania II

midi sequence by Ricoberto Dones

92

rdones@caribe.net

'Bloody Tears'

Comments Welcome!

'What a horrible night to have a curse!' - S. Belmont

from CastleVania II

midi sequence by Ricoberto Dones

93

rdones@caribe.net

'Bloody Tears'

Comments Welcome!

'What a horrible night to have a curse!' - S. Belmont

from CastleVania II

midi sequence by Ricoberto Dones

94

rdones@caribe.net

'Bloody Tears'

Comments Welcome!

'What a horrible night to have a curse!' - S. Belmont

from CastleVania II

midi sequence by Ricoberto Dones

95

rdones@caribe.net

'Bloody Tears'

Comments Welcome!

'What a horrible night to have a curse!' - S. Belmont

from CastleVania II

midi sequence by Ricoberto Dones

rdones@caribe.net

'Bloody Tears'

Comments Welcome!

'What a horrible night to have a curse!' - S. Belmont

from CastleVania II

midi sequence by Ricoberto Dones

rdones@caribe.net

'Bloody Tears'

Comments Welcome!

'What a horrible night to have a curse!' - S. Belmont

from CastleVania II

midi sequence by Ricoberto Dones

98

rdones@caribe.net

'Bloody Tears'

Comments Welcome!

'What a horrible night to have a curse!' - S. Belmont

from CastleVania II

midi sequence by Ricoberto Dones

99

rdones@caribe.net

'Bloody Tears'

Comments Welcome!

'What a horrible night to have a curse!' - S. Belmont

from CastleVania II

midi sequence by Ricoberto Dones

100

rdones@caribe.net

'Bloody Tears'

Comments Welcome!

'What a horrible night to have a curse!' - S. Belmont

from CastleVania II

midi sequence by Ricoberto Dones

101

rdones@caribe.net

'Bloody Tears'

Comments Welcome!

'What a horrible night to have a curse!' - S. Belmont

from CastleVania II

midi sequence by Ricoberto Dones

rdones@caribe.net

'Bloody Tears'

Comments Welcome!

'What a horrible night to have a curse!' - S. Belmont

from CastleVania II

midi sequence by Ricoberto Dones

rdones@caribe.net

'Bloody Tears'

Comments Welcome!

102

The second system continues the piano part with a long note that spans across the system. The guitar part remains mostly open strings, with a few notes indicated by accidentals (sharps and flats) on the lower strings.

103

The fourth system continues the piano part with a long note. The guitar part shows a sequence of notes on the bottom strings, including a sharp sign on the second string.

'What a horrible night to have a curse!' - S. Belmont

from CastleVania II

midi sequence by Ricoberto Dones

rdones@caribe.net

'Bloody Tears'

Comments Welcome!

'What a horrible night to have a curse!' - S. Belmont

from CastleVania II

midi sequence by Ricoberto Dones

'Bloody Tears'

Comments Welcome!

'What a horrible night to have a curse!' - S. Belmont

from CastleVania II

midi sequence by Ricoberto Dones

106

'Bloody Tears'

Comments Welcome!

'What a horrible night to have a curse!' - S. Belmont

from CastleVania II

midi sequence by Ricoberto Dones

107

'Bloody Tears'

Comments Welcome!

'What a horrible night to have a curse!' - S. Belmont

from CastleVania II

midi sequence by Ricoberto Dones

108

'Bloody Tears'

Comments Welcome!

'What a horrible night to have a curse!' - S. Belmont

from CastleVania II

midi sequence by Ricoberto Dones

109

'Bloody Tears'

Comments Welcome!

'What a horrible night to have a curse!' - S. Belmont

from CastleVania II

midi sequence by Ricoberto Dones

110

'Bloody Tears'

Comments Welcome!

'What a horrible night to have a curse!' - S. Belmont

from CastleVania II

midi sequence by Ricoberto Dones

111

'Bloody Tears'

Comments Welcome!

'What a horrible night to have a curse!' - S. Belmont

from CastleVania II

midi sequence by Ricoberto Dones

'Bloody Tears'

Comments Welcome!

Comments Welcome! box containing the text: 2'14.4", 13.1,00, 15

'What a horrible night to have a curse!' - S. Belmont

from CastleVania II

midi sequence by Ricoberto Dones

'Bloody Tears'

Comments Welcome!

Comments Welcome! box containing musical notation for the piano staff.

'What a horrible night to have a curse!' - S. Belmont

from CastleVania II

midi sequence by Ricoberto Dones

114

'Bloody Tears'

Comments Welcome!

'What a horrible night to have a curse!' - S. Belmont

from CastleVania II

midi sequence by Ricoberto Dones

115

'Bloody Tears'

Comments Welcome!

'What a horrible night to have a curse!' - S. Belmont

from CastleVania II

midi sequence by Ricoberto Dones

'Bloody Tears'

Comments Welcome!

116

'What a horrible night to have a curse!' - S. Belmont

from CastleVania II

midi sequence by Ricoberto Dones

'Bloody Tears'

Comments Welcome!

117

'What a horrible night to have a curse!' - S. Belmont

from CastleVania II

midi sequence by Ricoberto Dones

118

Bass staff: Rhythmic sequence of eighth notes.

'Bloody Tears'

Comments Welcome!

'What a horrible night to have a curse!' - S. Belmont

from CastleVania II

midi sequence by Ricoberto Dones

119

Bass staff: Rhythmic sequence of eighth notes.

'Bloody Tears'

Comments Welcome!

'What a horrible night to have a curse!' - S. Belmont

from CastleVania II

midi sequence by Ricoberto Dones

120

'Bloody Tears'

Comments Welcome!

'What a horrible night to have a curse!' - S. Belmont

from CastleVania II

midi sequence by Ricoberto Dones

2'24.0"
121.1,00
16

121

'Bloody Tears'

Comments Welcome!

122

'What a horrible night to have a curse!' - S. Belmont

from CastleVania II

midi sequence by Ricoberto Dones

'Bloody Tears'

Comments Welcome!

123

'What a horrible night to have a curse!' - S. Belmont

from CastleVania II

midi sequence by Ricoberto Dones

'Bloody Tears'

Comments Welcome!

'What a horrible night to have a curse!' - S. Belmont

from CastleVania II

midi sequence by Ricoberto Dones

124

'Bloody Tears'

Comments Welcome!

'What a horrible night to have a curse!' - S. Belmont

from CastleVania II

'Bloody Tears'

Comments Welcome!

125

'What a horrible night to have a curse!' - S. Belmont

from CastleVania II

'Bloody Tears'

126

127

'What a horrible night to have a curse!' - S. Belmont

from CastleVania II

rdones@caribe.net

'Bloody Tears'

128

'What a horrible night to have a curse!' - S. Belmont

from CastleVania II

rdones@caribe.net

'Bloody Tears'

2'33.6"
129.1,00
17

'What a horrible night to have a curse!' - S. Belmont

from CastleVania II

composed by the Konami Kukeica Club

midi sequence by Ricoberto Dones

Comments Welcome!

129

'What a horrible night to have a curse!' - S. Belmont

from CastleVania II

composed by the Konami Kukeica Club

midi sequence by Ricoberto Dones

Comments Welcome!

130

'What a horrible night to have a curse!' - S. Belmont

from CastleVania II

composed by the Konami Kukeica Club

midi sequence by Ricoberto Dones

Comments Welcome!

131

'What a horrible night to have a curse!' - S. Belmont

from CastleVania II

composed by the Konami Kukeica Club

midi sequence by Ricoberto Dones

Comments Welcome!

132

'What a horrible night to have a curse!' - S. Belmont

from CastleVania II

composed by the Konami Kukeica Club

midi sequence by Ricoberto Dones

Comments Welcome!

133

'What a horrible night to have a curse!' - S. Belmont

from CastleVania II

composed by the Konami Kukeica Club

midi sequence by Ricoberto Dones

Comments Welcome!

134

135

'What a horrible night to have a curse!' - S. Belmont

from CastleVania II

composed by the Konami Kukeica Club

midi sequence by Ricoberto Dones

Comments Welcome!

136

'What a horrible night to have a curse!' - S. Belmont

from CastleVania II

composed by the Konami Kukeica Club

midi sequence by Ricoberto Dones

Comments Welcome!

2'43.2"
137.1,00
18

'What a horrible night to have a curse!' - S. Belmont

from CastleVania II

composed by the Konami Kukeica Club

midi sequence by Ricoberto Dones

Comments Welcome!

137

'What a horrible night to have a curse!' - S. Belmont

from CastleVania II

composed by the Konami Kukeica Club

midi sequence by Ricoberto Dones

Comments Welcome!

138

'What a horrible night to have a curse!' - S. Belmont

from CastleVania II

composed by the Konami Kukeica Club

midi sequence by Ricoberto Dones

Comments Welcome!

139

Staff 2: Guitar Tab for string A: 5 12 5 12 10 5

Staff 3: Guitar Tab for string B: 3

'What a horrible night to have a curse!' - S. Belmont

from CastleVania II

composed by the Konami Kukeica Club

midi sequence by Ricoberto Dones

Comments Welcome!

140

Staff 2: Guitar Tab for string A: 0 2 3 2 0 0

Staff 3: Guitar Tab for string B: 10 5

'What a horrible night to have a curse!' - S. Belmont

from CastleVania II

composed by the Konami Kukeica Club

midi sequence by Ricoberto Dones

Comments Welcome!

141

'What a horrible night to have a curse!' - S. Belmont

from CastleVania II

composed by the Konami Kukeica Club

midi sequence by Ricoberto Dones

Comments Welcome!

142

143

'What a horrible night to have a curse!' - S. Belmont

from CastleVania II

composed by the Konami Kukeica Club

midi sequence by Ricoberto Dones

Comments Welcome!

144

'What a horrible night to have a curse!' - S. Belmont

from CastleVania II

composed by the Konami Kukeica Club

midi sequence by Ricoberto Dones

Comments Welcome!

2'52.8"
145.1,00
19

'What a horrible night to have a curse!' - S. Belmont

from CastleVania II

composed by the Konami Kukeica Club

midi sequence by Ricoberto Dones

'Bloody Tears'

145

'What a horrible night to have a curse!' - S. Belmont

from CastleVania II

composed by the Konami Kukeica Club

midi sequence by Ricoberto Dones

'Bloody Tears'

146

147

'What a horrible night to have a curse!' - S. Belmont

from CastleVania II

composed by the Konami Kukeica Club

midi sequence by Ricoberto Dones

'Bloody Tears'

148

'What a horrible night to have a curse!' - S. Belmont

from CastleVania II

composed by the Konami Kukeica Club

midi sequence by Ricoberto Dones

'Bloody Tears'

'What a horrible night to have a curse!' - S. Belmont

from CastleVania II

midi sequence by Ricoberto Dones

'Bloody Tears'

149

T
A 2 2 2
B 0 0 0

'What a horrible night to have a curse!' - S. Belmont

from CastleVania II

midi sequence by Ricoberto Dones

'Bloody Tears'

150

T
A 0 0 0
B 5 5 5

151

'What a horrible night to have a curse!' - S. Belmont

from CastleVania II

midi sequence by Ricoberto Dones

'Bloody Tears'

152

'What a horrible night to have a curse!' - S. Belmont

from CastleVania II

composed by the Konami Kukeica Club

midi sequence by Ricoberto Dones

'Bloody Tears'

3'02.4"
153.1,00
20

153

'What a horrible night to have a curse!' - S. Belmont

from CastleVania II

composed by the Konami Kukeica Club

midi sequence by Ricoberto Dones

'Bloody Tears'

154

'What a horrible night to have a curse!' - S. Belmont

from CastleVania II

composed by the Konami Kukeica Club

midi sequence by Ricoberto Dones

'Bloody Tears'

155

'What a horrible night to have a curse!' - S. Belmont

from CastleVania II

composed by the Konami Kukeica Club

midi sequence by Ricoberto Dones

'Bloody Tears'

Guitar Tab A: 3 3 3

Guitar Tab B: 7 3 3 8

Bass staff: Bass clef.

156

'What a horrible night to have a curse!' - S. Belmont

from CastleVania II

composed by the Konami Kukeica Club

midi sequence by Ricoberto Dones

'Bloody Tears'

Guitar Tab A: 0 0 0

Guitar Tab B: 5 5 5 3

Bass staff: Bass clef.

'What a horrible night to have a curse!' - S. Belmont

from CastleVania II

composed by the Konami Kukeica Club

midi sequence by Ricoberto Dones

'Bloody Tears'

157

'What a horrible night to have a curse!' - S. Belmont

from CastleVania II

composed by the Konami Kukeica Club

midi sequence by Ricoberto Dones

'Bloody Tears'

158

'What a horrible night to have a curse!' - S. Belmont

from CastleVania II

composed by the Konami Kukeica Club

midi sequence by Ricoberto Dones

'Bloody Tears'

159

 TAB 1: 0 0 0 3
 TAB 2: 4 0 5 3

Bass staff: Four notes.

'What a horrible night to have a curse!' - S. Belmont

from CastleVania II

composed by the Konami Kukeica Club

midi sequence by Ricoberto Dones

'Bloody Tears'

160

 TAB 1: 3 0
 TAB 2: 4 5

Bass staff: Four notes.

3'12.0"
161.1,00
21

'What a horrible night to have a curse!' - S. Belmont

from CastleVania II

composed by the Konami Kukeica Club

midi sequence by Ricoberto Dones

'Bloody Tears'

161

'What a horrible night to have a curse!' - S. Belmont

from CastleVania II

composed by the Konami Kukeica Club

midi sequence by Ricoberto Dones

'Bloody Tears'

162

'What a horrible night to have a curse!' - S. Belmont

from CastleVania II

composed by the Konami Kukeica Club

midi sequence by Ricoberto Dones

'Bloody Tears'

163

Guitar TAB 1: 2 3 0

Guitar TAB 2: 19 2 3 0

MIDI sequence: A series of eighth notes.

'Bloody Tears': A long note with a fermata.

'What a horrible night to have a curse!' - S. Belmont

from CastleVania II

composed by the Konami Kukeica Club

midi sequence by Ricoberto Dones

'Bloody Tears'

164

Guitar TAB 1: 2 2 2 2

Guitar TAB 2: 19 2 2 2 2

MIDI sequence: A series of eighth notes.

'Bloody Tears': A long note with a fermata.

168

'What a horrible night to have a curse!' - S. Belmont

from CastleVania II

composed by the Konami Kukeica Club

midi sequence by Ricoberto Dones

3'21.6"
169.1,00
22

169

'What a horrible night to have a curse!' - S. Belmont

from CastleVania II

composed by the Konami Kukeica Club

midi sequence by Ricoberto Dones

'What a horrible night to have a curse!' - S. Belmont

from CastleVania II

composed by the Konami Kukeica Club

midi sequence by Ricoberto Dones

170

'What a horrible night to have a curse!' - S. Belmont

from CastleVania II

midi sequence by Ricoberto Dones

from CastleVania II

midi sequence by Ricoberto Dones

172

'Bloody Tears'

from CastleVania II

midi sequence by Ricoberto Dones

from CastleVania II

midi sequence by Ricoberto Dones

from CastleVania II

midi sequence by Ricoberto Dones

Comments Welcome!

176

from CastleVania II

TAB

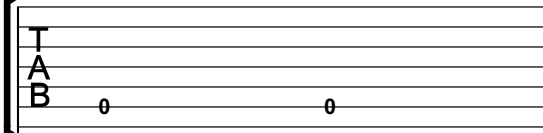

'Bloody Tears'

Comments Welcome!

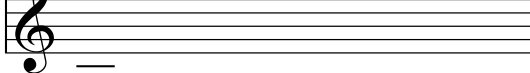

177

'Bloody Tears'

Comments Welcome!

178

'Bloody Tears'

Comments Welcome!

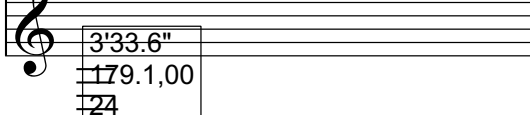

3'33.6"
179.1,00
24

179

'Bloody Tears'

Comments Welcome!

180

'Bloody Tears'

Comments Welcome!

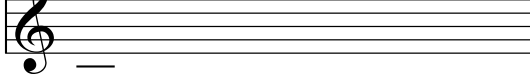

181
'Bloody Tears'

Comments Welcome!

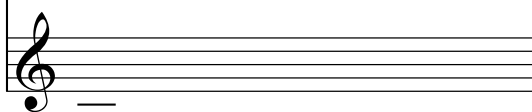

Empty musical staff for guitar accompaniment.

182
'Bloody Tears'

Comments Welcome!

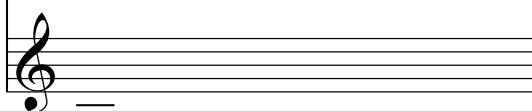

Empty musical staff for guitar accompaniment.

183
'Bloody Tears'

Comments Welcome!

Empty musical staff for guitar accompaniment.

184
'Bloody Tears'

Comments Welcome!

Empty musical staff for guitar accompaniment.

185
'Bloody Tears'

Comments Welcome!

Empty musical staff for guitar accompaniment.

186

'Bloody Tears'

Castlevania II - Day Time Remix

'What a horrible night to have a curse!' - S. Belmont

♩ = 200,000000

3

10

16

21

26

31

36

41

46

50

V.S.

'What a horrible night to have a curse!' - S. Belmont

54

58

62

67

72

76

80

84

88

93

98

103

108

113

118

122

126

131

136

140

V.S.

Castlevania II - Day Time Remix

from CastleVania II

♩ = 200,000000

9

E									
B									
G									
D	0	0	0	0					
A					3	3	1	1	6
E									0
A	5	5	5	5	?	3	?	1	6
									0
									5
									3
									?

17

T									
A									
B	0	0	0	0	0	0	0	0	0
	0	0	0	0	0	5	5	5	5

22

T									
A	0	0	0	0	0	0	0	0	0
B	0	0	0	0	0	0	0	0	0
	0	0	0	0	0	3	3	0	0
	0	0	0	0	0	?	?	0	0
	0	0	0	0	0	0	0	0	0
	0	0	0	0	0	0	0	3	0
	0	0	0	0	0	0	0	0	0
	0	0	0	0	0	0	0	0	0
	0	0	0	0	0	0	0	0	0
	0	0	0	0	0	0	0	0	0

27

T									
A	0	0	0	0	0	1	1	3	3
B	0	0	0	0	0	1	1	3	3
	0	0	0	0	0	1	1	3	3
	0	0	0	0	0	1	1	3	3
	0	0	0	0	0	1	1	3	3
	0	0	0	0	0	1	1	3	3
	0	0	0	0	0	1	1	3	3
	0	0	0	0	0	1	1	3	3
	0	0	0	0	0	1	1	3	3
	0	0	0	0	0	1	1	3	3
	0	0	0	0	0	1	1	3	3

32

T									
A	0	0	0	0	0	0	0	0	0
B	0	0	0	0	0	0	0	0	0
	0	0	0	0	0	0	0	0	0
	0	0	0	0	0	0	0	0	0
	0	0	0	0	0	0	0	0	0
	0	0	0	0	0	0	0	0	0
	0	0	0	0	0	0	0	0	0
	0	0	0	0	0	0	0	0	0
	0	0	0	0	0	0	0	0	0
	0	0	0	0	0	0	0	0	0
	0	0	0	0	0	0	0	0	0

41

T									
A									
B	3	1	0		0	0	3	3	1
	?	?	?	?	?	5	5	3	1
						5	5	3	1
						5	5	3	1
						5	5	3	1
						5	5	3	1
						5	5	3	1
						5	5	3	1
						5	5	3	1
						5	5	3	1

50

T									
A									
B									

55

T									
A									
B	3	3	3	1	1	1	3	3	3
	3	3	3	1	1	1	3	3	3
	3	3	3	1	1	1	3	3	3
	3	3	3	1	1	1	3	3	3
	3	3	3	1	1	1	3	3	3
	3	3	3	1	1	1	3	3	3
	3	3	3	1	1	1	3	3	3
	3	3	3	1	1	1	3	3	3
	3	3	3	1	1	1	3	3	3
	3	3	3	1	1	1	3	3	3

63

T									
A									
B	3	3	3	1	1	3			0
	?	?	?	1	1	3	5	5	5
				1	1	3	5	5	5
				1	1	3	5	5	5
				1	1	3	5	5	5
				1	1	3	5	5	5
				1	1	3	5	5	5
				1	1	3	5	5	5
				1	1	3	5	5	5
				1	1	3	5	5	5

V.S.

T									
A									
B	3	3	1	1	0	0			
	3	3	1	1	0	0	5	5	3

T						
A					0 0 0	3 3 3
B	3	?	?	0	0	5 5 5 3 3 3

79

T						
A	1 1 1	3 3 3	0 0 0	3 3 3		1
B	1 1 1	3 3 3	5 5 5	3 3 3	3 3 3	1

84

T																		
A	1	3								0	0	0	0	0	0	0	0	0
B	1	3	5	5	5	5				0	0	0	0	0	0	0	0	0

90

T																		
A	0	0	0	0	0	0	0	0	0	0	0	0	0	0	0	0	0	0
B	0	0	0	0	0	0	0	0	0	0	0	0	0	0	0	0	0	0

92

T																		
A	0	0	0	0	0	0	0	0	0	0	0	0	0	0	0	0	0	0
B	0	0	0	0	0	0	0	0	0	0	0	0	0	0	0	0	0	0

94

T																		
A	0	0	0	0	0	0	0	0	0	0	0	0	0	0	0	0	0	0
B	0	0	0	0	0	0	0	0	0	0	0	0	0	0	0	0	0	0

96

T																		
A	0	0	0	0	0	0	0	0	0	0	0	0	0	0	0	0	0	0
B	0	0	0	0	0	0	0	0	0	0	0	0	0	0	0	0	0	0

98

T																		
A	0	0	0	0	0	0	0	0	0	0	0	0	0	0	0	0	0	0
B	0	0	0	0	0	0	0	0	0	0	0	0	0	0	0	0	0	0

100

T																		
A	0	0	0	0	0	0	0	0	0	0	0	0	0	0	0	0	0	0
B	0	0	0	0	0	0	0	0	0	0	0	0	0	0	0	0	0	0

102

T																		
A	0	0	0	0	0	0	0	0	0					3	3	3	3	
B	0	0	0	0	0	0	0	0	0					3	3	3	3	

? ? ? ?

4 152

from CastleVania II

T						
A	3	0	2 2 2	0 0 0	3 3 3	0 0 0
B	3	5	0 0 0	5 5 5	3 3 3	5 5 5
						2 2 2
						0 0 0

158

T						
A	0	0 0			0	
B	5	5 5	0 0 0	3	3 5	2 3 0
						2 2 2 2 2
						2 2 2 2 2

163

T					
A					
B	2 3 0	2 2 2 2 2	2 3 0	2 2 2 2 2	2 3 0

168

T					
A					
B	2 2 2 2 2	1 1 1	1	0 0 0	0
				?	?
				?	?

173

11

T					
A					
B	0	0	0	0 0	
	?	?	?	?	?

Castlevania II - Day Time Remix

composed by the Konami Kukeica Club

♩ = 200,000000

12

	E	10	10	10	10				
T	B								
A	D								
B	A								
	E								0 0 0 0 0 0
	A								

18

T									
A									
B	0 0 0 0	3 3	0 0 0 0 0 0	0	3	0 0 0 0 0 0	0 0 0 0 0 0	0 0 0 0 0 0	1

23

T									
A									
B	1	3 3	0 1	1	3 3	0 0 0 0 0 0	0 0 0 0 3	0 0 0 0 0 0	

28

T									
A									
B	0	3	0 0 0 0 0 0	0 0 0 0 0 0	1 0	3 1	3 1 0	5 5	

33

	3	8 5 5	5	3 9 5 3 1	3	8 8	5 5	5	3 5 3	1
T										
A										
B										

38

	1	3 3	1 3 1	0	0	1 0 1 3	6	5	5	5 10 12 13	12 10	8
T												
A												
B												

44

	8	17	18	18	17	15 17 15 13	15 13 12	13 15 12
T								
A								
B								

49

4

	13	13	13	13				
T								
A								
B								

87

89

93

97

101

105

107

109

111

113

V.S.

115

117

119

121

123

129

133

137

141

145

♩ = 200,000000

88

95

103

22

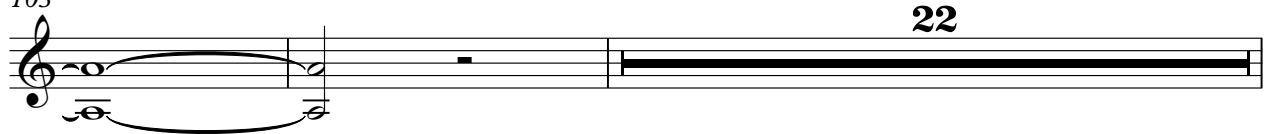

127

59

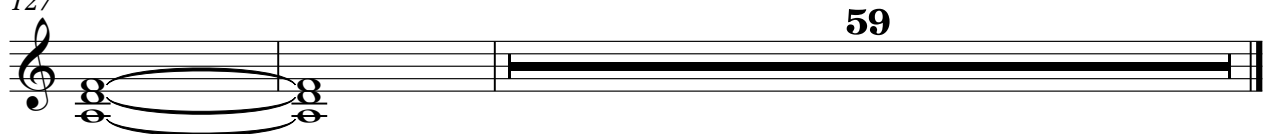

'Bloody Tears'

Guitar Part:

- Measures 90-93:** A melodic line with triplets and various accidentals.
- Measures 94-97:** A melodic line with a fermata and various accidentals.
- Measures 98-101:** A melodic line with a fermata and various accidentals.

Piano Part:

- Measures 102-106:** The right hand plays a melodic line with a fermata and various accidentals, while the left hand plays a simple bass line.
- Measures 107-110:** The right hand plays a melodic line with a fermata and various accidentals, while the left hand plays a simple bass line.
- Measures 111-114:** The right hand plays a melodic line with a fermata and various accidentals, while the left hand plays a simple bass line.

116

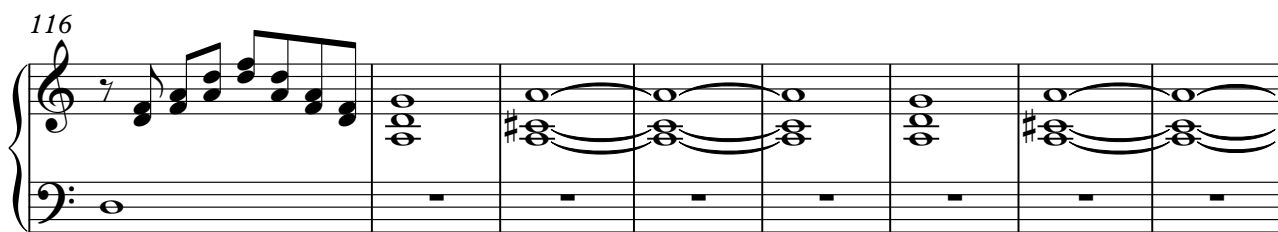

124

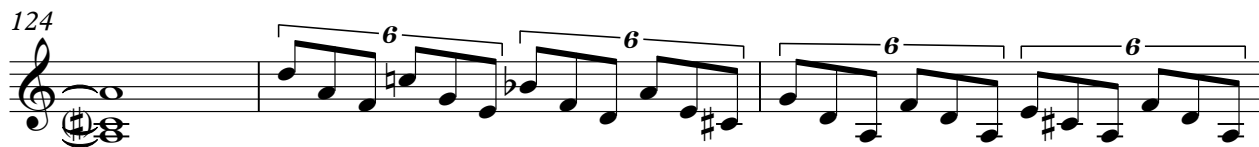

127

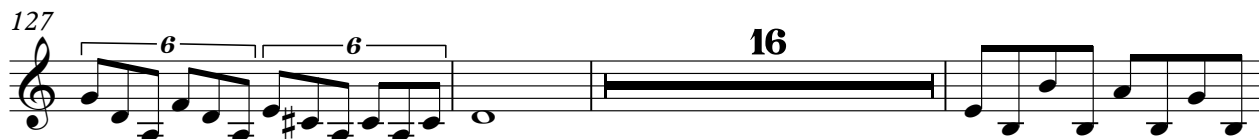

146

150

154

158

V.S.

164

6

6

174

178

182

185

Comments Welcome!

Castlevania II - Day Time Remix

♩ = 200,000000 **60**

67

76

82

87

96

104

111

118 **4**

129

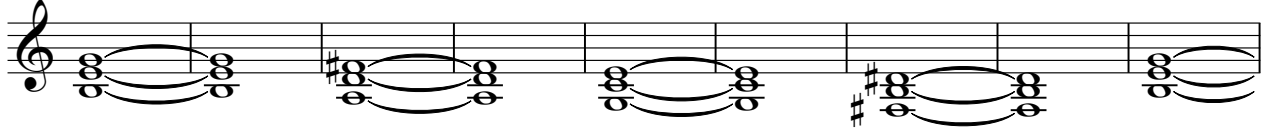

138

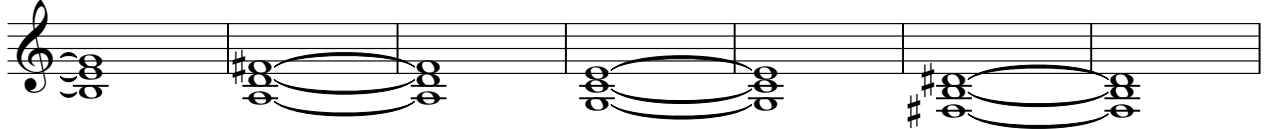

145

30

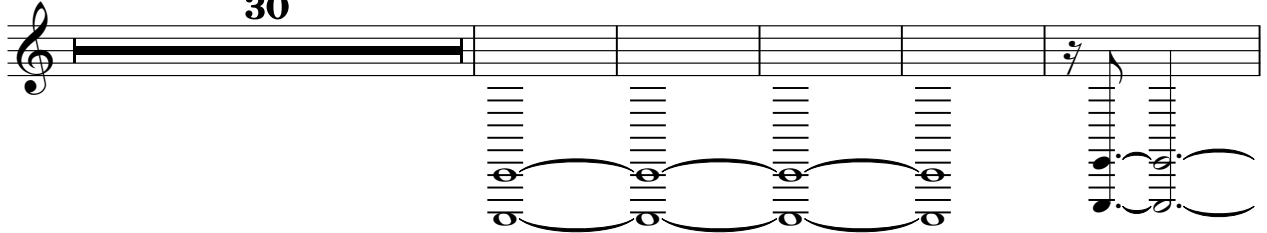

180

