

Castlevania II - Night Time

♩ = 109,999908

"What A Horrible Night To Have A Curse!"

Night Tune

From the NES Game

by KONAMI

"CastleVania II: Simon's Quest"

2

"What A Horrible Night To Have A Curse!"

Night Tune

From the NES Game

by KONAMI

"CastleVania II: Simon's Quest"

"What A Horrible Night To Have A Curse!"

3

Night Tune

From the NES Game

by KONAMI

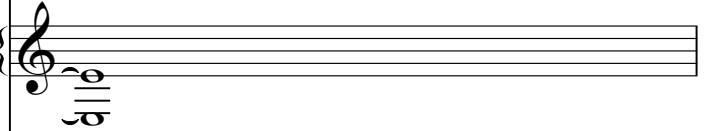

"CastleVania II: Simon's Quest"

"What A Horrible Night To Have A Curse!"

4

Night Tune

From the NES Game

by KONAMI

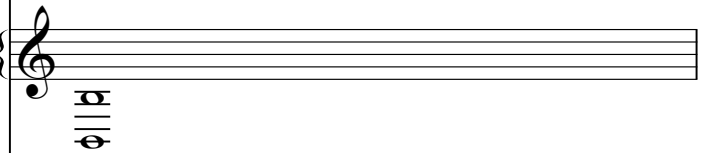

"CastleVania II: Simon's Quest"

5

"What A Horrible Night To Have A Curse!"

Night Tune

From the NES Game

by KONAMI

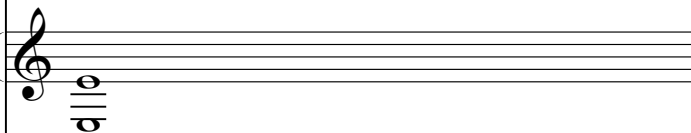

"CastleVania II: Simon's Quest"

6

"What A Horrible Night To Have A Curse!"

Night Tune

From the NES Game

by KONAMI

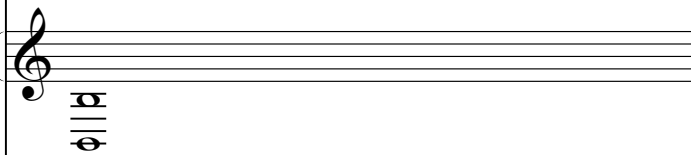

"CastleVania II: Simon's Quest"

"What A Horrible Night To Have A Curse!"

Night Tune

From the NES Game

by KONAMI

"CastleVania II: Simon's Quest"

7

"What A Horrible Night To Have A Curse!"

Night Tune

From the NES Game

by KONAMI

"CastleVania II: Simon's Quest"

8

9

"What A Horrible Night To Have A Curse!"

Night Tune

From the NES Game

by KONAMI

"CastleVania II: Simon's Quest"

10

"What A Horrible Night To Have A Curse!"

Night Tune

From the NES Game

by KONAMI

"CastleVania II: Simon's Quest"

"What A Horrible Night To Have A Curse!"

Night Tune

From the NES Game

by KONAMI

"CastleVania II: Simon's Quest"

"What A Horrible Night To Have A Curse!"

Night Tune

From the NES Game

by KONAMI

"CastleVania II: Simon's Quest"

13

"What A Horrible Night To Have A Curse!"

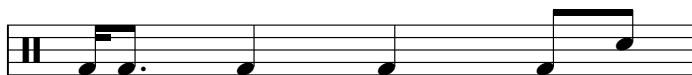

Night Tune

From the NES Game

by KONAMI

"CastleVania II: Simon's Quest"

14

"What A Horrible Night To Have A Curse!"

Night Tune

From the NES Game

by KONAMI

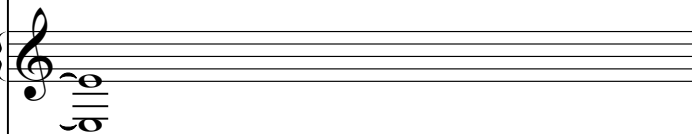

"CastleVania II: Simon's Quest"

"What A Horrible Night To Have A Curse!"

Night Tune

From the NES Game

by KONAMI

"CastleVania II: Simon's Quest"

"What A Horrible Night To Have A Curse!"

Night Tune

From the NES Game

by KONAMI

"CastleVania II: Simon's Quest"

17

"What A Horrible Night To Have A Curse!"

Night Tune

From the NES Game

by KONAMI

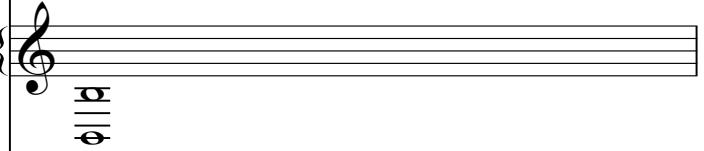

"CastleVania II: Simon's Quest"

18

"What A Horrible Night To Have A Curse!"

Night Tune

From the NES Game

by KONAMI

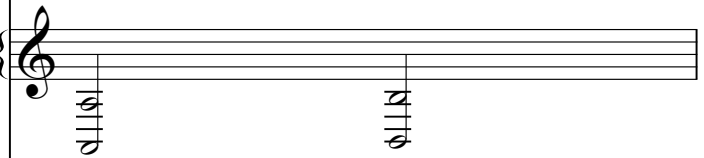

"CastleVania II: Simon's Quest"

"What A Horrible Night To Have A Curse!"

Night Tune

From the NES Game

by KONAMI

"CastleVania II: Simon's Quest"

"What A Horrible Night To Have A Curse!"

Night Tune

From the NES Game

by KONAMI

"CastleVania II: Simon's Quest"

21

"What A Horrible Night To Have A Curse!"

Night Tune

From the NES Game

by KONAMI

"CastleVania II: Simon's Quest"

22

"What A Horrible Night To Have A Curse!"

Night Tune

From the NES Game

by KONAMI

"CastleVania II: Simon's Quest"

"What A Horrible Night To Have A Curse!"

Night Tune

From the NES Game

by KONAMI

"CastleVania II: Simon's Quest"

"What A Horrible Night To Have A Curse!"

Night Tune

From the NES Game

by KONAMI

"CastleVania II: Simon's Quest"

27

"What A Horrible Night To Have A Curse!"

Night Tune

From the NES Game

by KONAMI

"CastleVania II: Simon's Quest"

28

"What A Horrible Night To Have A Curse!"

Night Tune

From the NES Game

by KONAMI

"CastleVania II: Simon's Quest"

29

"What A Horrible Night To Have A Curse!"

Night Tune

From the NES Game

by KONAMI

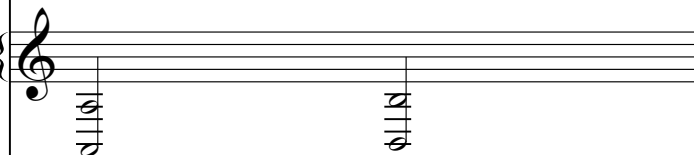

"CastleVania II: Simon's Quest"

30

"What A Horrible Night To Have A Curse!"

Night Tune

From the NES Game

by KONAMI

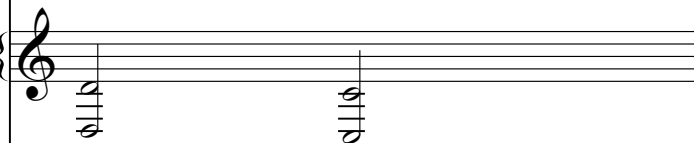

"CastleVania II: Simon's Quest"

31

"What A Horrible Night To Have A Curse!"

Night Tune

From the NES Game

by KONAMI

"CastleVania II: Simon's Quest"

32

"What A Horrible Night To Have A Curse!"

Night Tune

From the NES Game

by KONAMI

"CastleVania II: Simon's Quest"

33

"What A Horrible Night To Have A Curse!"

Night Tune

From the NES Game

by KONAMI

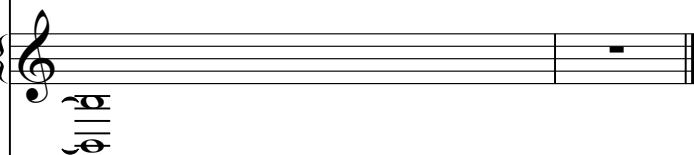

"CastleVania II: Simon's Quest"

Castlevania II - Night Time

"What A Horrible Night To Have A Curse!"

♩ = 109,999908

V.S.

2

"What A Horrible Night To Have A Curse!"

31

33

♩ = 109,999908

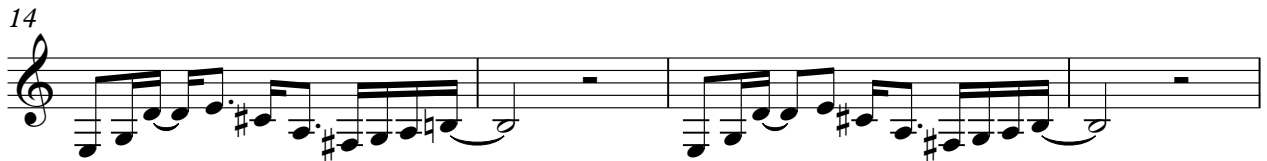

by KONAMI

Castlevania II - Night Time

♩ = 109,999908

4/4

9

18

26

31

"CastleVania II: Simon's Quest"

28

31

33

