

# Castlevania III - Beginning (Stage I)

♩ = 239,000031

<http://premium.caribe.net/>

by the Konami Kukeica Club

midi translation

from Castlevania IV

'Beginning'

Guitar Tab: E, B, G, D, A, E

	2	0	0	0	4
	0	5	5	5	4

Tempo: ♩ = 239,000031

3

<http://premium.caribe.net/>

by the Konami Kukeica Club

midi translation

from Castlevania IV

'Beginning'

Guitar Tab: T, A, B

4	4	3	3	0
4	4	3	3	5

Tempo: ♩ = 239,000031

5

<http://premium.caribe.net/>

by the Konami Kukeica Club

midi translation

from Castlevania IV

'Beginning'

7

<http://premium.caribe.net/>

by the Konami Kukeica Club

midi translation

from Castlevania IV

'Beginning'

9

http://premium.caribe.net/

by the Konami Kukeica Club

midi translation

from Castlevania IV

'Beginning'

11

http://premium.caribe.net/

by the Konami Kukeica Club

midi translation

from Castlevania IV

'Beginning'

13

http://premium.caribe.net/

by the Konami Kukeica Club

midi translation

from Castlevania IV

'Beginning'

15

http://premium.caribe.net/

by the Konami Kukeica Club

midi translation

from Castlevania IV

'Beginning'

26

<http://premium.caribe.net/>

by the Konami Kukeica Club

by Ricoberto Dones

midi translation

0 0 0 2 2 3 5 7 6 7 7 9 11

? ? ? ? ? ? ? ? ? ? ? ? ? 2

28

<http://premium.caribe.net/>

by the Konami Kukeica Club

by Ricoberto Dones

midi translation

11 2 3 2 0 0 0

2 2 2 2 2 2 2 ? ? ? ? ? ? ? ?

30

<http://premium.caribe.net/>

by the Konami Kukeica Club

by Ricoberto Dones

midi translation

0 0 0 2 3 5 7 6 6 2 2 6

? ? ? ? ? ? ? ? ? ? ? ? ? ?

32

http://premium.caribe.net/

by the Konami Kukeica Club

by Ricoberto Dones

midi translation

34

http://premium.caribe.net/

by the Konami Kukeica Club

by Ricoberto Dones

midi translation

36

http://premium.caribe.net/

by the Konami Kukeica Club

by Ricoberto Dones

midi translation

Comments Welcome!

39

<http://premium.caribe.net/>

by the Konami Kukeica Club

by Ricoberto Dones

Comments Welcome!

42

<http://premium.caribe.net/>

by the Konami Kukeica Club

by Ricoberto Dones

Comments Welcome!

45

<http://premium.caribe.net/>

by the Konami Kukeica Club

by Ricoberto Dones

Comments Welcome!

from Castlevania IV

48

<http://premium.caribe.net/>

by the Konami Kukeica Club

by Ricoberto Dones

Comments Welcome!

from Castlevania IV

'Beginning'

50

<http://premium.caribe.net/>

by the Konami Kukeica Club

by Ricoberto Dones

Comments Welcome!

from Castlevania IV

'Beginning'

52

<http://premium.caribe.net/>

by the Konami Kukeica Club

by Ricoberto Dones

midi translation

A MIDI translation staff in bass clef. It shows a whole rest in the first measure, followed by quarter notes G3, A3, B3, G3, A3, B3 in the second measure.

Comments Welcome!

Bar.

from Castlevania IV

'Beginning'

54

<http://premium.caribe.net/>

by the Konami Kukeica Club

by Ricoberto Dones

midi translation

Bar.

from Castlevania IV

'Beginning'

57

<http://premium.caribe.net/>

by the Konami Kukeica Club

by Ricoberto Dones

midi translation

Bar.

from Castlevania IV

'Beginning'

60

<http://premium.caribe.net/>

by the Konami Kukeica Club

by Ricoberto Dones

midi translation

from Castlevania IV

[rdones@caribe.net](mailto:rdones@caribe.net)

63

<http://premium.caribe.net/>

by the Konami Kukeica Club

by Ricoberto Dones

midi translation

from Castlevania IV

[rdones@caribe.net](mailto:rdones@caribe.net)

65

http://premium.caribe.net/

by the Konami Kukeica Club

by Ricoberto Dones

midi translation

from Castlevania IV

rdones@caribe.net

67

http://premium.caribe.net/

by the Konami Kukeica Club

by Ricoberto Dones

midi translation

from Castlevania IV

rdones@caribe.net

69

<http://premium.caribe.net/>

by the Konami Kukeica Club

by Ricoberto Dones

midi translation

from Castlevania IV

[rdones@caribe.net](mailto:rdones@caribe.net)

71

<http://premium.caribe.net/>

by the Konami Kukeica Club

by Ricoberto Dones

midi translation

from Castlevania IV

[rdones@caribe.net](mailto:rdones@caribe.net)

73

http://premium.caribe.net/

by the Konami Kukeica Club

by Ricoberto Dones

midi translation

from Castlevania IV

rdones@caribe.net

75

http://premium.caribe.net/

by the Konami Kukeica Club

by Ricoberto Dones

midi translation

Comments Welcome!

from Castlevania IV

rdones@caribe.net

78

<http://premium.caribe.net/>

by the Konami Kukeica Club

by Ricoberto Dones

Comments Welcome!

from Castlevania IV

80

<http://premium.caribe.net/>

by the Konami Kukeica Club

by Ricoberto Dones

Comments Welcome!

from Castlevania IV

82

<http://premium.caribe.net/>

by the Konami Kukeica Club

by Ricoberto Dones

Comments Welcome!

from Castlevania IV

84

<http://premium.caribe.net/>

by the Konami Kukeica Club

by Ricoberto Dones

Comments Welcome!

from Castlevania IV

87

<http://premium.caribe.net/>

by the Konami Kukeica Club

by Ricoberto Dones

Comments Welcome!

from Castlevania IV

'Beginning'

89

<http://premium.caribe.net/>

by the Konami Kukeica Club

by Ricoberto Dones

Comments Welcome!

from Castlevania IV

'Beginning'

91

http://premium.caribe.net/

by the Konami Kukeica Club

by Ricoberto Dones

Comments Welcome!

from Castlevania IV

'Beginning'

93

http://premium.caribe.net/

by the Konami Kukeica Club

by Ricoberto Dones

Comments Welcome!

from Castlevania IV

Perc. Organ

95

<http://premium.caribe.net/>

by the Konami Kukeica Club

by Ricoberto Dones

Comments Welcome!

from Castlevania IV

Perc. Organ

97

<http://premium.caribe.net/>

by the Konami Kukeica Club

by Ricoberto Dones

Comments Welcome!

from Castlevania IV

Perc. Organ

99

<http://premium.caribe.net/>

by the Konami Kukeica Club

by Ricoberto Dones

Comments Welcome!

from Castlevania IV

Perc. Organ

101

<http://premium.caribe.net/>

by the Konami Kukeica Club

by Ricoberto Dones

midi translation

from Castlevania IV

Perc. Organ

103

<http://premium.caribe.net/>

by the Konami Kukeica Club

by Ricoberto Dones

midi translation

from Castlevania IV

Perc. Organ

105

<http://premium.caribe.net/>

by the Konami Kukeica Club

by Ricoberto Dones

midi translation

from Castlevania IV

Perc. Organ

108

http://premium.caribe.net/

by the Konami Kukeica Club

by Ricoberto Dones

midi translation

Bar.

from Castlevania IV

Perc. Organ

110

http://premium.caribe.net/

by the Konami Kukeica Club

by Ricoberto Dones

midi translation

Bar.

112

<http://premium.caribe.net/>

by the Konami Kukeica Club

by Ricoberto Dones

midi translation

Bar.

114

<http://premium.caribe.net/>

by the Konami Kukeica Club

by Ricoberto Dones

midi translation

Bar.

116

http://premium.caribe.net/

by the Konami Kukeica Club

by Ricoberto Dones

midi translation

Bar.

118

http://premium.caribe.net/

by the Konami Kukeica Club

by Ricoberto Dones

midi translation

Bar.

120

<http://premium.caribe.net/>

by the Konami Kukeica Club

by Ricoberto Dones

midi translation

Bar.

122

<http://premium.caribe.net/>

by the Konami Kukeica Club

by Ricoberto Dones

midi translation

Bar.

124

http://premium.caribe.net/

by the Konami Kukeica Club

by Ricoberto Dones

midi translation

Bar.

126

http://premium.caribe.net/

by the Konami Kukeica Club

by Ricoberto Dones

midi translation

Bar.

128

<http://premium.caribe.net/>

by the Konami Kukeica Club

by Ricoberto Dones

midi translation

Bar.

130

<http://premium.caribe.net/>

by the Konami Kukeica Club

by Ricoberto Dones

midi translation

Bar.

132

<http://premium.caribe.net/>

by the Konami Kukeica Club

by Ricoberto Dones

midi translation

Bar.

Detailed description of the musical score for measures 132-133:

- First Tablature System (A/B):**
  - System A: 3 0 3 2 3 2 0 3 | 1 3 0 2 2 2 1 0
  - System B: 3 0 3 2 3 2 0 3 | 1 3 0 2 2 2 1 0
- Second Tablature System (A/B):**
  - System A: ? ? ? ? ? ? ? ? | 1 1 1 1 1 1 1 1
  - System B: ? ? ? ? ? ? ? ? | 1 1 1 1 1 1 1 1

134

<http://premium.caribe.net/>

by the Konami Kukeica Club

by Ricoberto Dones

midi translation

Bar.

Detailed description of the musical score for measures 134-135:

- First Tablature System (A/B):**
  - System A: 3 2 0 2 0 3 0 3 | 0 1 0 1 3 1 0 1
  - System B: 3 2 0 2 0 3 0 3 | 0 1 0 1 3 1 0 1
- Second Tablature System (A/B):**
  - System A: 1 1 1 1 1 1 1 1 | 1 1 1 1 1 1 1 1
  - System B: 1 1 1 1 1 1 1 1 | 1 1 1 1 1 1 1 1

136

<http://premium.caribe.net/>

by the Konami Kukeica Club

by Ricoberto Dones

midi translation

Bar.

138

<http://premium.caribe.net/>

by the Konami Kukeica Club

by Ricoberto Dones

midi translation

Bar.

141

<http://premium.caribe.net/>

by the Konami Kukeica Club

midi translation

from Castlevania IV

'Beginning'

143

<http://premium.caribe.net/>

by the Konami Kukeica Club

midi translation

from Castlevania IV

'Beginning'

145

<http://premium.caribe.net/>

by the Konami Kukeica Club

midi translation

from Castlevania IV

'Beginning'

147

<http://premium.caribe.net/>

by the Konami Kukeica Club

midi translation

from Castlevania IV

'Beginning'

149

<http://premium.caribe.net/>

by the Konami Kukeica Club

midi translation

from Castlevania IV

'Beginning'

151

<http://premium.caribe.net/>

by the Konami Kukeica Club

midi translation

from Castlevania IV

'Beginning'

153

<http://premium.caribe.net/>

by the Konami Kukeica Club

midi translation

from Castlevania IV

'Beginning'

155

<http://premium.caribe.net/>

by the Konami Kukeica Club

midi translation

from Castlevania IV

'Beginning'

157

<http://premium.caribe.net/>

by the Konami Kukeica Club

by Ricoberto Dones

Bar.

[rdones@caribe.net](mailto:rdones@caribe.net)

157

19 19 19

0 0 0

? ? ?

160

<http://premium.caribe.net/>

by the Konami Kukeica Club

by Ricoberto Dones

Bar.

[rdones@caribe.net](mailto:rdones@caribe.net)

19 19 19

0 0 0

? ? ?

163

<http://premium.caribe.net/>

by the Konami Kukeica Club

by Ricoberto Dones

Bar.

[rdones@caribe.net](mailto:rdones@caribe.net)

2 3 2 0 0

163

166

http://premium.caribe.net/

by the Konami Kukeica Club

Bar.

rdones@caribe.net

169

http://premium.caribe.net/

by the Konami Kukeica Club

Bar.

rdones@caribe.net

171

http://premium.caribe.net/

by the Konami Kukeica Club

by Ricoberto Dones

Bar.

rdones@caribe.net

174

http://premium.caribe.net/

by the Konami Kukeica Club

by Ricoberto Dones

Bar.

rdones@caribe.net

178

http://premium.caribe.net/

by the Konami Kukeica Club

by Ricoberto Dones

Bar.

from Castlevania IV

'Beginning'

rdones@caribe.net

180

<http://premium.caribe.net/>

by the Konami Kukeica Club

by Ricoberto Dones

Comments Welcome!

from Castlevania IV

'Beginning'

182

<http://premium.caribe.net/>

by the Konami Kukeica Club

by Ricoberto Dones

Comments Welcome!

from Castlevania IV

185

<http://premium.caribe.net/>

by the Konami Kukeica Club

by Ricoberto Dones

Comments Welcome!

from Castlevania IV

188

<http://premium.caribe.net/>

by the Konami Kukeica Club

by Ricoberto Dones

Comments Welcome!

from Castlevania IV

190

<http://premium.caribe.net/>

by the Konami Kukeica Club

by Ricoberto Dones

Comments Welcome!

from Castlevania IV

192

<http://premium.caribe.net/>

by the Konami Kukeica Club

by Ricoberto Dones

Comments Welcome!

from Castlevania IV

'Beginning'

194

<http://premium.caribe.net/>

by the Konami Kukeica Club

by Ricoberto Dones

Comments Welcome!

from Castlevania IV

'Beginning'

196

<http://premium.caribe.net/>

by the Konami Kukeica Club

by Ricoberto Dones

Comments Welcome!

from Castlevania IV

Perc. Organ

'Beginning'

198

<http://premium.caribe.net/>

by the Konami Kukeica Club

by Ricoberto Dones

Comments Welcome!

from Castlevania IV

Perc. Organ

200

<http://premium.caribe.net/>

by the Konami Kukeica Club

by Ricoberto Dones

Comments Welcome!

from Castlevania IV

Perc. Organ

202

http://premium.caribe.net/

by the Konami Kukeica Club

by Ricoberto Dones

Comments Welcome!

from Castlevania IV

Perc. Organ

204

http://premium.caribe.net/

by the Konami Kukeica Club

by Ricoberto Dones

midi translation

Comments Welcome!

from Castlevania IV

Perc. Organ

206

<http://premium.caribe.net/>

by the Konami Kukeica Club

by Ricoberto Dones

midi translation

from Castlevania IV

Perc. Organ

207

<http://premium.caribe.net/>

by the Konami Kukeica Club

by Ricoberto Dones

midi translation

from Castlevania IV

Perc. Organ

209

http://premium.caribe.net/

by the Konami Kukeica Club

by Ricoberto Dones

midi translation

from Castlevania IV

Perc. Organ

'Beginning'

212

http://premium.caribe.net/

by the Konami Kukeica Club

by Ricoberto Dones

midi translation

from Castlevania IV

'Beginning'

214

http://premium.caribe.net/  
by the Konami Kukeica Club  
midi translation  
from Castlevania IV  
'Beginning'

216

http://premium.caribe.net/  
by the Konami Kukeica Club  
midi translation  
from Castlevania IV  
'Beginning'

218  47

http://premium.caribe.net/  
by the Konami Kukeica Club  
midi translation  
from Castlevania IV  
'Beginning'

220 

http://premium.caribe.net/  
by the Konami Kukeica Club  
midi translation  
from Castlevania IV  
'Beginning'

222

<http://premium.caribe.net/>

by the Konami Kukeica Club

midi translation

from Castlevania IV

'Beginning'

224

<http://premium.caribe.net/>

by the Konami Kukeica Club

midi translation

from Castlevania IV

'Beginning'

226 49

http://premium.caribe.net/

by the Konami Kukeica Club

midi translation

from Castlevania IV

'Beginning'

228

http://premium.caribe.net/

by the Konami Kukeica Club

midi translation

from Castlevania IV

'Beginning'

230

<http://premium.caribe.net/>

by the Konami Kukeica Club

midi translation

from Castlevania IV

'Beginning'

232

<http://premium.caribe.net/>

by the Konami Kukeica Club

midi translation

from Castlevania IV

'Beginning'

234

http://premium.caribe.net/

by the Konami Kukeica Club

midi translation

from Castlevania IV

'Beginning'

237

http://premium.caribe.net/

by the Konami Kukeica Club

by Ricoberto Dones

midi translation

Bar.

from Castlevania IV

'Beginning'

240

<http://premium.caribe.net/>

by the Konami Kukeica Club

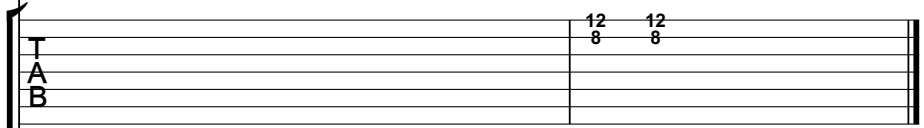

by Ricoberto Dones

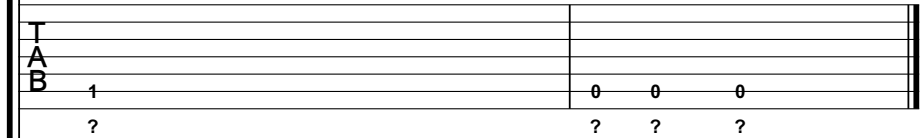

midi translation

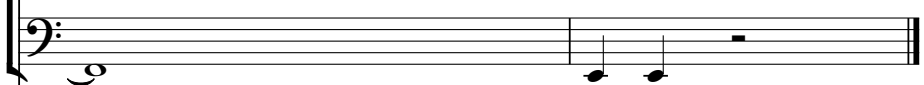

Bar.

from Castlevania IV

'Beginning'

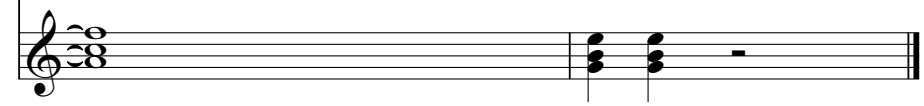

# Castlevania III - Beginning (Stage I)

<http://premium.caribe.net/>

♩ = 239,000031

V.S.

42

46

50

54

58

62

66

70

74

78

83

87

91

96

101

103

106

111

115

119

V.S.

123

127

131

135

139

144

149

154

159

163

167

171

176

181

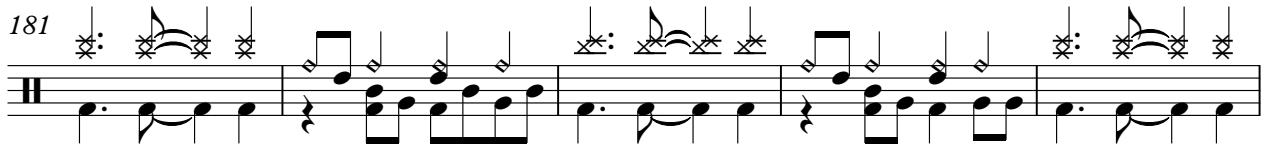

186

190

194

198

203

206

V.S.

209

213

217

221

225

228

232

236

239

# Castlevania III - Beginning (Stage I)

by the Konami Kukeica Club

♩ = 239,000031

E									
T									
A	2	0	0	0	4	4	4	3	3
B	0	5	5	5	4	4	4	3	3
6									

T									
A	0	0							2
B			4	4	4	4	3	3	2
11									

T									
A	4	4	3	3	0				2
B									
16									

T									
A	3	3	2	2	2				2
B									
22									

T	0	0	0	2	3	5	7	6	6
A									
B									
26									

T	0	0	0	2	2	3	5	7	6
A									
B									
31									

T	6	2	2	6	5	7	5	7	7
A									
B									
35									

T	6	7	7	9	11	11			
A									
B									
41									

T	6			7	7				
A									
B									
48									

T	7	6	6	7	7	8	8	7	8
A									
B									
54									

V.S.

2 54

by the Konami Kukeica Club

0	0	0	0	0	0	0	2 3 2 0	0
T								
A								
B								

62

0	0	0 2 3 5 7	6	2 2 6	5	2	2 3	2 2 0	0 0
T									
A									
B									

66

0	0	0 2 3 5 7 6	6	7 7 9 11	11	12 12 14	2 3 2 0	0
T								
A								
B								

70

0	0	0 2 2 3	5 5 7 6	6	2 2 6 5	5	2 3	2 0	0 0
T									
A									
B									

74

0	0	0 2 2 3	5 7 6	6	7 7	9 11	11	12 12 14	15
T									
A									
B									

78

15	15	14	15 15			12 12	11 11	12
T								
A								
B								

82

12	14	14	15 15 14	19	14	14	12 12 14	15	15	14 12	14
T				23							
A											
B											

88

14	12 12	12 11 11	12	12	7	8 8	8 8 7	5	3 3	2 2
T										
A										
B										

93

0	12	12	12	12 12 12 14	15 17 19 17	17 15	12	12	12
T									
A									
B									

100

12		0	0	0	0 0 0	3 3 0	2	0 0	2 2 0	2 0	2 0	3	0
T													
A													
B													

			0 2	5 2 0 2 0 2	0 2 0 2 4 2 0 2
T					
A					
B	0	0	0		

111

	1 2	0 2 0 2 0	4	2 4 2 1 2 1 0	2	2 1 1	4 4 2		
T									
A					4				
B						2	0 4 2	4 3 2 4 2 0	2 0 2

115

									0
T									
A									
B	0 2 0	4 2 0	0 2	2			4 2 0 2	2 2 4	0 3 0 2

120

		0	2	0 1 3	1 0 2 0	1 3 1 3 5 3	0 7 8	8	7 5 7	7
T										
A	2 0	3 0 2	2							
B										

125

			0 0 1 3	0 1 3	3 12 3 1 0	3 1 0 0 2		0 0 1	2	2
T										
A	3 3	0 2								
B										

129

	0 1 0	2 0	2 0 2	0 2	2 0 2 0	3	0	3 2 3 2 0 2 0		3 0 3 2 3 2 0	3
T											
A											
B											

133

T											
A	1 3	0 2 0 0	1 0	3 2 0 2 0	3 0	3 1	0 1 0 1 3 1 0 1	1			
B											

137

T											
A	2 1	2 2 2	2 2	4	0 2 0	1 0	2 0	4 4			
B					2 2 2 2		2 2 2 2				

141

	12 12 10 12 12 10 7	10 12 12 10 12 12 12 17	17 15 12 10 12 12 12 17	17 15 12 10 12 12 10 7
T				
A				
B				

145

	12 12 10 7 5 7 10 7 5 7	12 7 5 7 10 7 5 7 12 7 5 7	10 7 5 7 12 7 5 7 10 7 5 7
T			
A			
B			

V.S.

4 148

by the Konami Kukeica Club

12 7 5 7 10 7 5 7 12 7 5 3	0 7 6 3 0 7 6 3 0	7 6 3 0 7 6 3 0 7 6 3
T		
A		
B		

151

0 0 3 0 3 0 0 3 6	7	0 3	0 2 3 10 2 3	12 3 5 14 5 7 15	15 14 12 10 12
T					
A					
B					

156

12 12 14 15 17 18 19	19	19	19	19	19	3
T						
A						
B						

165

2 3 2 0	0	0 0	0 2 3 5 7	6	2 2 6	5	2	2 3	2 2 0	0 0
T										
A										
B										

170

0 0	0 2 3 5 7 6	6	7 7 9 11	11	2 3 2 0	0	0 0	0 2 3 5 7
T								
A								
B								

175

6 2 2 6	5	7 7 7	7 7 7 7 7 7	7	7	7
T						
A						
B						

182

7	5 3 3	5	5	8 3	7 7	7	7 7	3 3	3 3	1 1
T										
A								8		
B										

186

8	10 10 8 8	7 7	7	12	12 14 14 15	15	15 15	14 12	14
T									
A									
B									

191

14	14	12 12	11 11 12	17	12	12	7 7	8 8	7 8 7
T				21					
A									
B									

196

5	3 3 2 2	12	12 10	10	10	9 9	9 8	8
T								
A								
B								

201

by the Konami Kukeica Club

5

8	12	12	12	10	10	10	10	9	9	9	8	8	10	12	12	10	10
T																	
A																	
B																	

207

10	9	9	8	8	12	12	10	10	2	0
T										
A										
B										

214

0	2	3	5	10	3	5	12	12	7	14	7	8	15	12	10	12	15	12	12	12	12	10	7	5	7	10	12
T																											
A																											
B																											

218

10	7	5	7	5	3	6	5	3	5	5	3	3	0	3	0	2	0	2	0	2	0	2	0	2	0	2	0	0	0
T																													
A																													
B																													

223

0	0	3	0	0	3	0	0	3	0	3	0	5	0	3	0	3	0	3	0	5	0	3	0	3	0	2	0	0	0
T																													
A																													
B																													

228

3	2	0	2	1	0	3	0	2	0	4	2	2	0	4	0	4	2	2	0	4	0	4	2	4	2	4	0	4	2
T																													
A																													
B																													

232

2	0	4	2	0	2	4	0	2	0	4	2	2	0	4	0	1	0	2	0	3	1
T																					
A																					
B																					

236

3	2	0	3	0	3	5	7	8	8	12	12
T											
A											
B											

# Castlevania III - Beginning (Stage I)

by Ricoberto Dones

♩ = 239,000031

**20**

24

E			
B			
G			
D			
A			
E			
A			

?? ? ? ? ? ? ? ? ? ? ? ? ? ? ? ? ? ? ?

28

T			
A			
B			

?? ? ? ? ? ? ? ? ? ? ? ? ? ? ? ? ? ? ?

32

T			
A			
B			

2 2 2 2 2 2 2 2 2 ? ? ? ? ? ? ? ? ? ? ? ? ? ? ? ? ? ?

36

T			
A			
B			

?? ?

44

T							
A							
B							

2 2 2 2 2 2 2 2 3 3 2 2 1 1 2

51

T							
A							
B							

2 0 2 3 3 2 2 1 1

55

T							
A							
B							

4 0 0 4 4 4 2 0 0 4 4 2 2 2 2 2 2 2 2 2 2 2 2

59

T							
A							
B							

2 2

63

T							
A							
B							

2 2 2 2 2 2 2 2 0 2 ? ? ? ? ? ? ? ? ? ? ? ? ? ? ? ?

?

T							
A							
B							

?? ?

V.S.

T  
A  
B

?	?	?	?	?	?	?	2	2	2	2	2	2	2	2	2	2	?	?	?	?	?	?	?	?	?	?	?	?	?	?
---	---	---	---	---	---	---	---	---	---	---	---	---	---	---	---	---	---	---	---	---	---	---	---	---	---	---	---	---	---	---

71

T  
A  
B

?	?	?	?	?	?	?	?	?	?	?	?	?	?	?	?	?	?	?	?	?	?	?	?	?	?	?	?	?	?	?
---	---	---	---	---	---	---	---	---	---	---	---	---	---	---	---	---	---	---	---	---	---	---	---	---	---	---	---	---	---	---

75

T  
A  
B

?	?	?	?	?	?	?	2	2	2	2	2	2	2	2	2	2	3	3	2	2	1	1	1	1	1	1	1	1	1
---	---	---	---	---	---	---	---	---	---	---	---	---	---	---	---	---	---	---	---	---	---	---	---	---	---	---	---	---	---

82

T  
A  
B

1	2	2	2	2	2	2	2	2	2	2	2	3	3	2	2	1	1	1	1	1	1	1	1	1	1	1	1	1	1
1	2	2	2	2	2	2	2	2	2	2	2	3	3	2	2	1	1	1	1	1	1	1	1	1	1	1	1	1	1

91

T  
A  
B

4	0	0	4	0	0	4	2	0	0	2	0	0	4	3	5	5	4	3	4	3	4	3	4	3	4	3	4	3	4
---	---	---	---	---	---	---	---	---	---	---	---	---	---	---	---	---	---	---	---	---	---	---	---	---	---	---	---	---	---

96

T  
A  
B

3	0	2	2	0	0	4	4	3	3	0	2	0	0	3	3	2	2	3	3	2	2	3	3	2	2	3	3	2	2
3	5	0	0	5	5	4	4	3	3	5	4	4	3	3	5	4	3	3	5	4	3	3	5	4	3	3	5	4	3

101

T  
A  
B

2	0	0	0	0	0	4	4	3	3	0	2	0	0	3	3	2	2	3	3	2	2	3	3	2	2	3	3	2	2
0	5	5	5	5	5	4	4	3	3	5	0	0	0	3	3	5	5	4	4	3	3	5	4	3	3	5	4	3	3

107

T  
A  
B

4	4	3	3	0	0	2	2	2	2	2	2	2	2	2	2	2	2	2	2	2	2	2	2	2	2	2	2	2	2
4	4	3	3	5	5	0	0	2	2	2	2	2	2	2	2	2	2	2	2	2	2	2	2	2	2	2	2	2	2

111

T  
A  
B

2	2	2	2	2	2	2	2	2	2	2	2	2	2	2	2	2	2	2	2	2	2	2	2	2	2	2	2	2	2
?	?	?	?	?	?	?	?	?	?	?	?	?	?	?	?	?	?	?	?	?	?	?	?	?	?	?	?	?	?

115

T  
A  
B

2	2	2	2	2	2	2	2	2	2	2	2	2	2	2	2	2	2	2	2	2	2	2	2	2	2	2	2	2	2
?	?	?	?	?	?	?	?	?	?	?	?	?	?	?	?	?	?	?	?	?	?	?	?	?	?	?	?	?	?

T							
A							
B	3 3 3 3 3	3 3 3 3 3 3 3 3	3 3 3 3 3 3 3	3 3 3 3 3 3	3 3 3 3 3 3 3	3 3 3 3 3 3 3 3	3 3 3 3 3 3 3 3
	3 3 3 3 3	3 3 3 3 3 3 3 3	3 3 3 3 3 3 3	3 3 3 3 3 3	3 3 3 3 3 3 3	3 3 3 3 3 3 3 3	3 3 3 3 3 3 3 3

123

T							
A							
B	3 3 3 3 3	3 3 3 3 3 3 3 3					
	3 3 3 3 3	3 3 3 3 3 3 3 3	? ? ? ? ? ?	? ? ? ? ? ?	? ? ? ? ? ?	? ? ? ? ? ?	? ?

127

T							
A							
B							
	? ? ? ? ?	? ? ? ? ? ? ? ?	? ? ? ? ?	? ? ? ? ?	? ? ? ? ?	? ? ? ? ?	? ?

131

T							
A							
B							
	? ? ? ? ?	? ? ? ? ? ? ? ?	1 1 1 1 1 1 1	1 1 1 1 1 1 1	1 1 1 1 1 1	1 1 1 1 1 1	1

135

T							
A							
B							
	1 1 1 1 1	1 1 1 1 1 1 1 1 1	2 2 2 2 2 2 2	2 2 2 2 2 2 2 2	2 2 2 2 2 2 2 2	2 2 2 2 2 2 2 2	2

139

**16**

T								
A								
B								
	2 2 2 2 2	2 2 2 2 2 2 2 2	-----				0	?

158

**10**

T							
A							
B	0	0	0	0	0		
	?	?	?	?	?	-----	

T																	
A																	
B	0	0	2	1	0	0	2	2	2	2	2	2	2	2	2	2	2
	?	?	?	?	?	?											

180

T																	
A																	
B					3	3	2	2	1	1	2						
	2	2	2	2	3	3	2	2	1	1	2						

188

T																	
A																	
B	2	2	2	3	3	2	2	1	1								
	0	2		3	3	2	2	1	1								

195

T																	
A		0	0	0	0				2	0	0						
B	4			4	4	4	2	0	0	4	4	0	0	4	3		
									0	0				5	5	4	3

200

T																	
A		0				2	2	0	0								
B	3					0	0	5	5	4	3	3	3	2	2		
	3	5						5	5	4	3	3	3	2	2		

205

T																	
A		2	0	0	0	0								2	0	0	
B		0				4	4	4	3	3	0			0		0	
			5	5	5	5	4	4	3	3	5			0		5	5

211

**24**

T																											
A		0				2	4																				
B	3					0	2																				
	3	5																									

237

T																	
A																	
B	1					1								0	0	0	
	?					?								?	?	?	

♩ = 239,000031

5

9

13

17

24

29

34

53

58

63

68

73

77

104

109

113

117

121

126

131

136

141

145

149

153

156

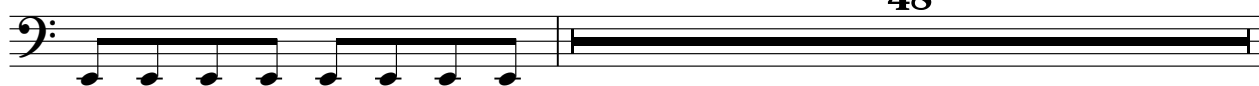

48

205

209

214

218

222

226

230

234

237

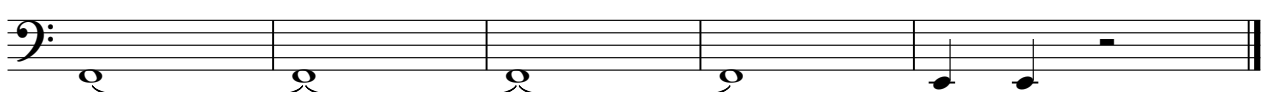

# Castlevania III - Beginning (Stage I)

Comments Welcome!

♩ = 239,000031

**36**

41

47

53

**24**

82

89

94

97

100

**80**

181

188

194

199

202

# Castlevania III - Beginning (Stage I)

Baritone

♩ = 239,000031

52

59 49

114

123

132

141 16

164

173 58

237

♩ = 239,000031

5

9

13

17

49

56

65

74

83

90

95

100

105

109

32

144

149

153

155

22

179

183

192

198

203

208

213

217

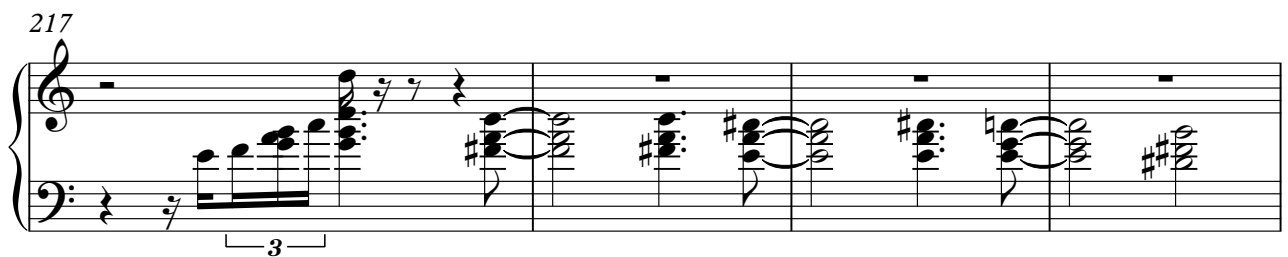

221

225

229

233

237

# Castlevania III - Beginning (Stage I)

## Percussive Organ

♩ = 239,000031

92

95

99

103

108

88

198

202

206

209

31

'Beginning'

Castlevania III - Beginning (Stage I)

♩ = 239,000031

6

11

17

27

49

53

28

88

91

48

'Beginning'

233

237

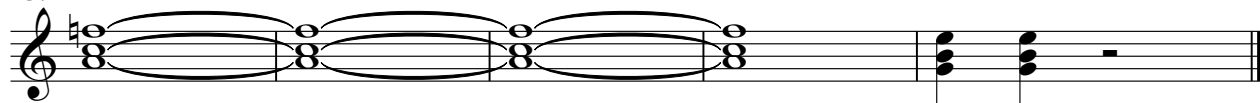

# Castlevania III - Beginning (Stage I)

♩ = 239,000031 **60**

67

76 **80**

162

171

177 **63**