

Castlevania III - Evergreen Ending

♩ = 120,000000

Oboe

PIANO

♩ = 120,000000

BASS

PIANO2

5

Ob.

PIANO

BASS

PIANO2

9

Ob.

PIANO

BASS

PIANO2

13

Ob.

PIANO

BASS

PIANO2

17

Ob.

PIANO

BASS

PIANO2

19

Ob.

PIANO

BASS

PIANO2

22

Ob.

PIANO

BASS

PIANO2

25

Ob.

PIANO

BASS

PIANO2

Detailed description of the musical score: The score is written in a key signature of three flats (B-flat, E-flat, A-flat) and a common time signature. It consists of three systems of staves. The first system (measures 19-21) features an Oboe (Ob.) part with a melodic line, a Piano (PIANO) part with a complex accompaniment, a Bass part with a simple bass line, and a Piano 2 (PIANO2) part with a rhythmic accompaniment. The second system (measures 22-24) continues the Oboe and Piano parts, with the Bass part featuring a long note and the Piano 2 part providing accompaniment. The third system (measures 25-27) shows the Oboe and Piano parts with more intricate melodic and harmonic development, while the Bass and Piano 2 parts continue their respective parts.

28

Ob. $\text{♩} = 103,125031 \quad \text{♩} = 84,375015$

PIANO

BASS $\text{♩} = 103,125031 \quad \text{♩} = 84,375015$

PIANO2

Castlevania III - Evergreen (Ending)

Oboe

♩ = 120,000000

6

11

17

22

26

28

♩ = 103,125031 ♩ = 84,375015

Castlevania III - Evergreen (Ending)

PIANO

$\text{♩} = 120,000000$

6

11

16

19

23

27 $\text{♩} = 103,125031$ $\text{♩} = 84,375015$

2

Castlevania III - Evergreen (Ending)

BASS

♩ = 120,000000

9

15

18

23

27

♩ = 103,125031 ♩ = 84,375015

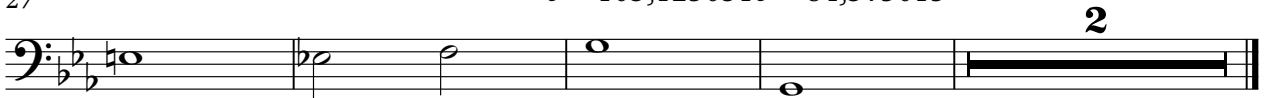

2

Castlevania III - Evergreen (Ending)

PIANO2

♩ = 120,000000

7

13

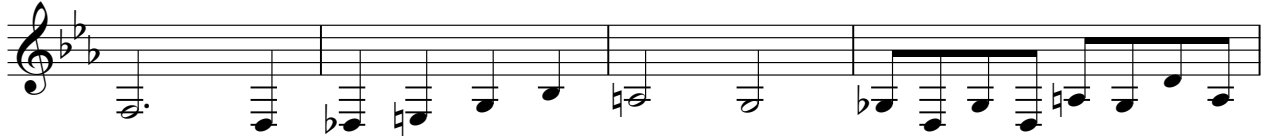

17

20

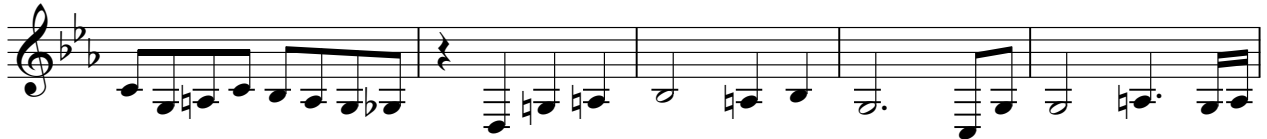

25

♩ = 103,125031 ♩ = 84,375015

