

# Forever Knight - Forever Knight

0.0"

1.1,00

By: Daren Tirven - 1997 ... First Knight Theme Music

♩ = 159,000214

Bender Range  
Resonance  
Cutoff Frequency

4

by:

Sequenced

by:

7

by:

Sequenced

by:

High Cymbal  
Ride Bell  
Clave  
Conga  
Tambora  
Bass  
Clave

10

Knight

by:

Daren

by:

Tirven

13

Knight

by:

umtirven@cc.umanitoba.ca

Original

Daren

by:

Tirven

15

Knight

by:

Original

Mollin

Daren

by:

Tirven

18

Knight

by:

Fred

Daren

by:

Tirven

21

by:

Original

Fred

Daren

by:

Tirven

24

by:

Original

Daren

by:

Tirven

28

by:

Daren

by:

Tirven

32

by:

First

-

-

Daren

by:

-

Tirven

36

by:

Daren

by:

Tirven

41

by:

Daren

by:

Tirven

Knight

Forever Knight - Forever Knight

♩ = 159,000214

Resonance  
Cutoff Frequency  
Bender Range

**2**                      **3**                      **2**                      **3**

11

16

**3**                      **25**

# Forever Knight - Forever Knight

by:

♩ = 159,000214

High Tuba  
Stick  
Resonance  
Cymbal Coarse:

4  
High Snare

6  
High Tuba Range 1  
Resonance  
Cymbal Coarse  
Low Snare, High Tuba Coarse:  
Ride Bell

11

16

21

27

34

39

# Forever Knight - Forever Knight

♩ = 159,000214

Bender Range  
Cutoff Frequency  
**2**Resonance

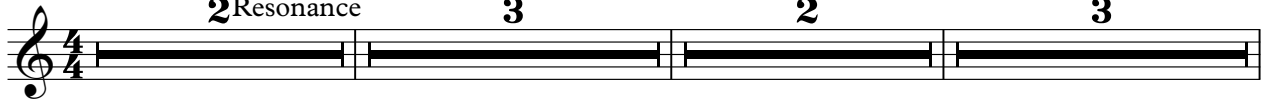

# Forever Knight - Forever Knight

-

Bender Range  
Resonance  
Cutoff Frequency

$\text{♩} = 159,000214$

3 2

8

3 5

19

24

# Forever Knight - Forever Knight

♩ = 159,000214

Resonance  
Cutoff Frequency  
2 Bender Range

First

# Forever Knight - Forever Knight

Bender Range [umtirven@ccu.umanitoba.ca](mailto:umtirven@ccu.umanitoba.ca)  
Resonance By Daren Tirven  
Cutoff Frequency

♩ = 159,000214

3 2

8

3 23 10

# Forever Knight - Forever Knight

Bender Range  
Resonance  
♩ = 160, 0.01214  
Frequency

# Forever Knight - Forever Knight

Original

♩ = 159,000214

Bender Range  
Resonance  
Cutoff Frequency

Fred

# Forever Knight - Forever Knight

♩ = 159,000214

Bender Range  
Resonance  
Cutoff Frequency

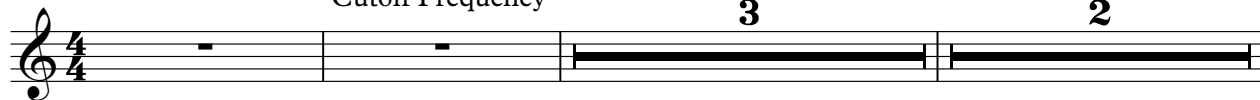

8

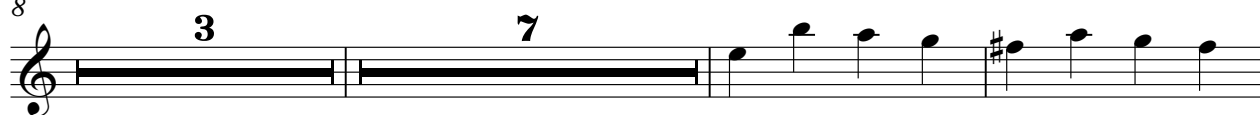

20

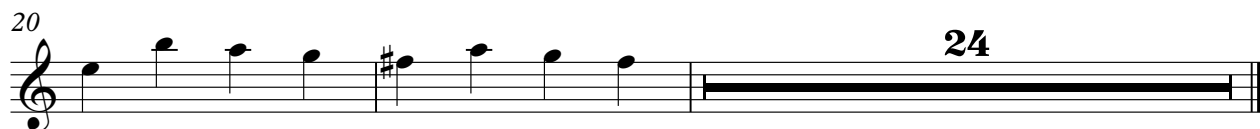

Mollin

# Forever Knight - Forever Knight

♩ = 159,000214

Bender Range  
Resonance  
Cutoff Frequency

**3** **2**

8

**3** **5** **28**

# Forever Knight - Forever Knight

-

Bender Range  
Resonance  
Cutoff Frequency

♩ = 159,000214

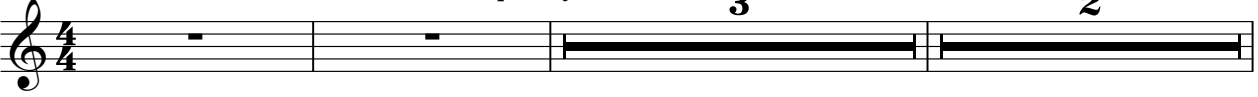

8

23

33

# Forever Knight - Forever Knight

Daren

Bender Range  
Resonance  
♩ = 139,000 Hz  
Frequency

2 3 2 2

11

16

21

29

38

# Forever Knight - Forever Knight

by:

♩ = 159,000214

Bender Range

Cutoff Frequency

Resonance **2**

**3**

8

11

15

19

25

38

# Forever Knight - Forever Knight

♩ = 159,000214

Resonance  
Cutoff Frequency

2 Bender Range

3

8

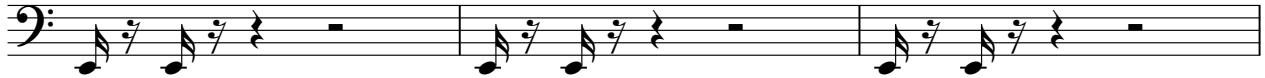

11

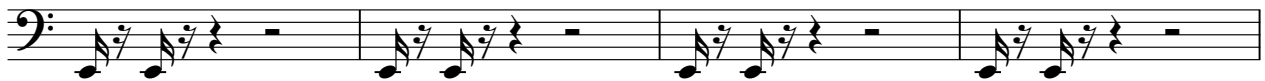

15

19

25

34

40

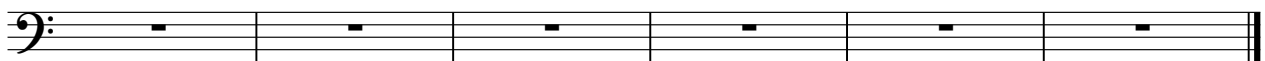

# Forever Knight - Forever Knight

Tirven

♩ = 159,000214

Resonance

Cutoff Frequency

**2** Bender Range **3** **2** **2**

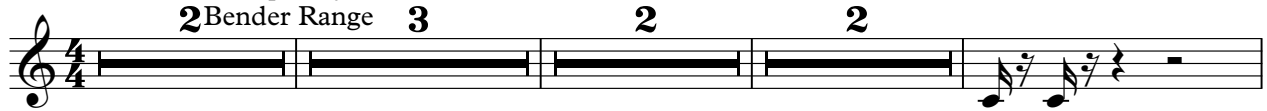

11

15

20

27

35

**3**

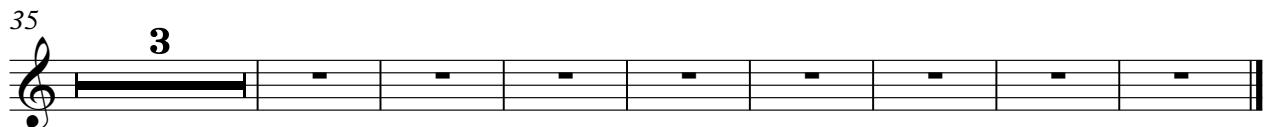
