

Castlevania Adventure Stage I - Castlevania Adventure

♩ = 125,000000

Timpani

Drums

Chimes

Piano

Bass I

Voices

Pipe Organ I

Pipe Organ II

Melody

Bass II

Strings

♩ = 125,000000

4

Drums

Chimes

Bass I

Pipe Organ I

Pipe Organ II

Bass II

Strings

5

Drums

Bass I

Melody

Bass II

Strings

6

Drums

Bass I

Melody

Bass II

Strings

7

Drums

Bass I

Melody

Bass II

Strings

8

Drums

Bass I

Pipe Organ I

Pipe Organ II

Melody

Bass II

Strings

9

Drums

Bass I

Melody

Bass II

Strings

10

Drums

Bass I

Melody

Bass II

Strings

11

Drums

Bass I

Melody

Bass II

Strings

12

Drums

Piano

Bass I

Pipe Organ I

Pipe Organ II

Melody

Bass II

Strings

13

Timpani

Drums

Chimes

Piano

Bass I

Voices

Pipe Organ I

Pipe Organ II

Bass II

Strings

14

Timpani

Drums

Chimes

Piano

Bass I

Voices

Pipe Organ I

Pipe Organ II

Bass II

Strings

15

Timpani

Drums

Chimes

Piano

Bass I

Voices

Pipe Organ I

Pipe Organ II

Bass II

Strings

- **Timpani**: Bass clef, playing a sequence of notes: G2 (quarter), F2 (quarter), E2 (quarter), D2 (quarter).
- **Drums**: Percussion clef, playing a steady eighth-note pattern.
- **Chimes**: Treble clef, playing a sustained chord of G2 and F2.
- **Bass I**: Bass clef, playing a melodic line with slurs and ties.
- **Voices**: Treble clef, with a key signature of two flats and a common time signature, but no notes are present.
- **Pipe Organ I**: Treble clef, playing a complex melodic line with many accidentals.
- **Pipe Organ II**: Treble clef, playing a similar complex melodic line to Pipe Organ I.
- **Bass II**: Bass clef, playing a melodic line with slurs and ties.
- **Strings**: Bass clef, playing a melodic line with slurs and ties.

16

Timpani

Drums

Chimes

Piano

Bass I

Voices

Pipe Organ I

Pipe Organ II

Bass II

Strings

17

Timpani

Drums

Piano

Voices

Strings

18

Timpani

Drums

Piano

Voices

Strings

20

Timpani

Piano

Voices

Pipe Organ I

Pipe Organ II

Strings

- Piano:** A complex texture with multiple voices in both treble and bass clefs, featuring chords and melodic fragments.

21

Timpani

Drums

Chimes

Piano

Bass I

Voices

Pipe Organ I

Pipe Organ II

Melody

Bass II

Strings

23

25

Timpani

Drums

Chimes

Bass I

Voices

Pipe Organ I

Pipe Organ II

Melody

Bass II

Strings

27

Timpani

Drums

Chimes

Bass I

Voices

Pipe Organ I

Pipe Organ II

Melody

Bass II

Strings

29

Timpani

Drums

Chimes

Bass I

Voices

Pipe Organ I

Pipe Organ II

Melody

Bass II

Strings

The key signature for the bass parts is one sharp (F#), and the key signature for the treble parts is one flat (Bb).

30

Drums

Bass I

Melody

Bass II

Strings

31

Drums

Bass I

Melody

Bass II

Strings

32

Drums

Bass I

Melody

Bass II

Strings

33

Drums

Bass I

Pipe Organ I

Pipe Organ II

Melody

Bass II

Strings

34

Drums

Bass I

Melody

Bass II

Strings

35

Drums

Bass I

Melody

Bass II

Strings

36

Drums

Bass I

Melody

Bass II

Strings

37

Drums

Piano

Bass I

Pipe Organ I

Pipe Organ II

Melody

Bass II

Strings

38

39

Timpani

Drums

Chimes

Piano

Bass I

Voices

Pipe Organ I

Pipe Organ II

Bass II

Strings

40

Timpani

Drums

Chimes

Piano

Bass I

Voices

Pipe Organ I

Pipe Organ II

Bass II

Strings

41

Timpani

Drums

Chimes

Piano

Bass I

Voices

Pipe Organ I

Pipe Organ II

Bass II

Strings

42

Timpani

Drums

Piano

Voices

Strings

43

Timpani

Drums

Piano

Voices

Strings

46

48

Drums

Chimes

Bass I

Voices

Melody

Bass II

Strings

50

Timpani

Drums

Chimes

Bass I

Voices

Pipe Organ I

Pipe Organ II

Melody

Bass II

Strings

52

Timpani

Drums

Chimes

Bass I

Voices

Pipe Organ I

Pipe Organ II

Melody

Bass II

Strings

54

Timpani

Castlevania Adventure Stage I - Castlevania Adventure

♩ = 125,000000

12

17

22

39

44

47

Castlevania Adventure Stage I - Castlevania Adventure

Drums

♩ = 125,000000

3

6

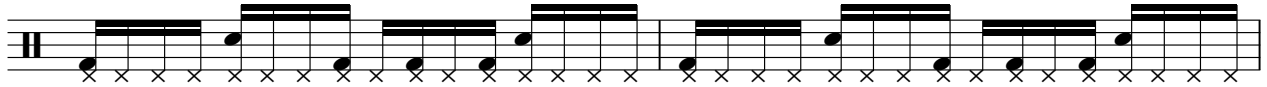

8

10

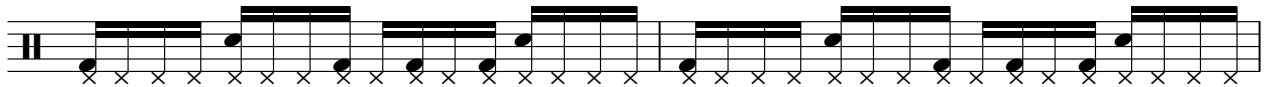

12

14

16

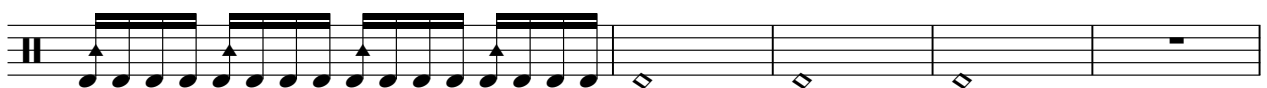

21

24

26

28

30

32

34

36

38

40

Drums

45

48

50

52

54

Castlevania Adventure Stage I - Castlevania Adventure

Piano

♩ = 125,000000

11

15

17

19

21

14

14

38

41

43

45

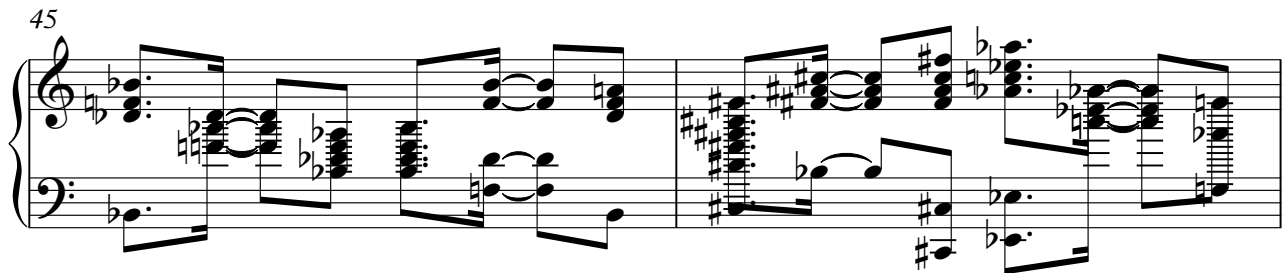

47

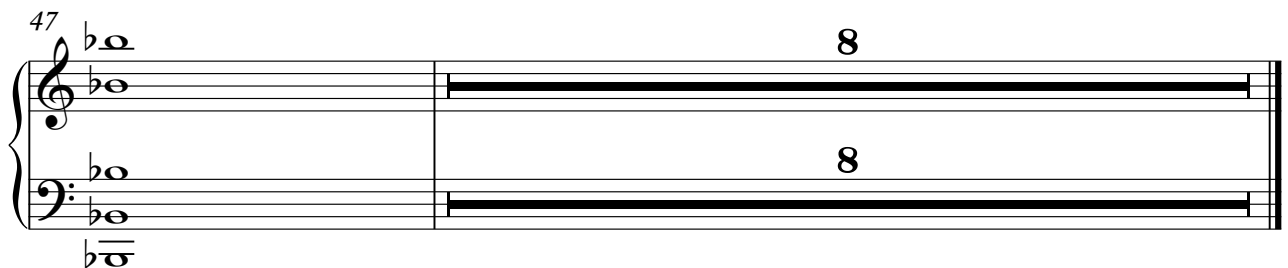

35

37

40

48

52

Castlevania Adventure Stage I - Castlevania Adventure

Voices

♩ = 125,000000

12

Pipe Organ I

Castlevania Adventure Stage I - Castlevania Adventure

♩ = 125,000000

3

8

13

15

17

23

28

Pipe Organ II

Castlevania Adventure Stage I - Castlevania Adventure

♩ = 125,000000

3

8

13

15

17

23

28

Pipe Organ II

33

3

38

40

42

48

53

Castlevania Adventure Stage I - Castlevania Adventure

Melody

♩ = 125,000000

4

7

10

12

9

24

28

31

34

36

9

2

Melody

47

51

53

Castlevania Adventure Stage I - Castlevania Adventure

Bass II

♩ = 125,000000

V.S.

35

37

40

48

52

Castlevania Adventure Stage I - Castlevania Adventure

Strings

♩ = 125,000000

2

6

8

10

12

14

17

20

25

30

V.S.

32

34

36

38

40

42

45

50