

# Chrono Trigger - 600 AD

$\text{♩} = 160,000,000$

Dulcimer 1

Dulcimer 2

Honky-tonk Piano

Honky-tonk Piano

$\text{♩} = 160,000,000$

Pizzicato Strings

4

Dulcimer 1

Dulcimer 2

H-t. Pno.

H-t. Pno.

Pizzicato Strings

7

Dulcimer 1

Dulcimer 2

H-t. Pno.

H-t. Pno.

Pizzicato Strings

11

Dulcimer 1

Dulcimer 2

H-t. Pno.

H-t. Pno.

Pizzicato Strings

14

Dulcimer 1

Dulcimer 2

H-t. Pno.

H-t. Pno.

Slow Strings 1

Pizzicato Strings

$\text{♩} = 250,000000$   $\text{♩} = 160,000000$

$\text{♩} = 250,000000$   $\text{♩} = 160,000000$

8

19

Slow Strings 1

Slow Strings 2

Slow Strings 3

Pizzicato Strings

25

Slow Strings 1

Slow Strings 2

Slow Strings 3

Pizzicato Strings

31

Slow Strings 1

Slow Strings 2

Slow Strings 4

Slow Strings 3

Pizzicato Strings

37

Slow Strings 1

Slow Strings 2

Slow Strings 4

Slow Strings 3

Pizzicato Strings

43

Slow Strings 1

Slow Strings 2

Slow Strings 4

Slow Strings 3

Pizzicato Strings

49

Slow Strings 1

Slow Strings 2

Slow Strings 4

Slow Strings 3

Pizzicato Strings

55

Slow Strings 1

Slow Strings 2

Slow Strings 4

Slow Strings 3

Pizzicato Strings

61

Dulcimer 1

Dulcimer 2

Slow Strings 1

Slow Strings 2

Slow Strings 4

Slow Strings 3

Pizzicato Strings

67

Dulcimer 1

Dulcimer 2

H-t. Pno.

H-t. Pno.

Pizzicato Strings

70

Dulcimer 1

Dulcimer 2

H-t. Pno.

H-t. Pno.

Pizzicato Strings

74

Dulcimer 1

Dulcimer 2

H-t. Pno.

H-t. Pno.

Pizzicato Strings

78

Dulcimer 1

Dulcimer 2

H-t. Pno.

H-t. Pno.

Pizzicato Strings

82

H-t. Pno.

Slow Strings 1

Slow Strings 2

Slow Strings 3

Pizzicato Strings

88

Slow Strings 1

Slow Strings 2

Slow Strings 3

Pizzicato Strings

94

Slow Strings 1

Slow Strings 2

Slow Strings 3

Pizzicato Strings

100

Slow Strings 1

Slow Strings 2

Slow Strings 4

Slow Strings 3

Pizzicato Strings

106

Slow Strings 1

Slow Strings 2

Slow Strings 4

Slow Strings 3

Pizzicato Strings

112

Slow Strings 1

Slow Strings 2

Slow Strings 4

Slow Strings 3

Pizzicato Strings

118

Slow Strings 1

Slow Strings 2

Slow Strings 4

Slow Strings 3

Pizzicato Strings

124

Slow Strings 1

Slow Strings 2

Slow Strings 4

Slow Strings 3

Pizzicato Strings

130

Dulcimer 1

Dulcimer 2

H-t. Pno.

H-t. Pno.

Slow Strings 1

Slow Strings 2

Slow Strings 4

Slow Strings 3

Pizzicato Strings

134

Dulcimer 1

Dulcimer 2

H-t. Pno.

H-t. Pno.

Pizzicato Strings

137

Dulcimer 1

Dulcimer 2

H-t. Pno.

H-t. Pno.

Pizzicato Strings

141

Dulcimer 1

Dulcimer 2

H-t. Pno.

H-t. Pno.

Pizzicato Strings

144

Dulcimer 1

Dulcimer 2

H-t. Pno.

H-t. Pno.

Slow Strings 1

Pizzicato Strings

149

Slow Strings 1

Slow Strings 2

Slow Strings 3

Pizzicato Strings

155

Slow Strings 1

Slow Strings 2

Slow Strings 3

Pizzicato Strings

161

Slow Strings 1

Slow Strings 2

Slow Strings 4

Slow Strings 3

Pizzicato Strings

167

Slow Strings 1

Slow Strings 2

Slow Strings 4

Slow Strings 3

Pizzicato Strings

173

Slow Strings 1

Slow Strings 2

Slow Strings 4

Slow Strings 3

Pizzicato Strings

179

Slow Strings 1

Slow Strings 2

Slow Strings 4

Slow Strings 3

Pizzicato Strings

185

Slow Strings 1

Slow Strings 2

Slow Strings 4

Slow Strings 3

Pizzicato Strings

191

Slow Strings 1

Slow Strings 2

Slow Strings 4

Slow Strings 3

Pizzicato Strings

194

Dulcimer 1

Dulcimer 2

Slow Strings 1

Slow Strings 2

Slow Strings 4

Slow Strings 3

Pizzicato Strings

Dulcimer 1

Chrono Trigger - 600 AD

♩ = 160,000000

4

7

11

15

♩ = 250,000000    ♩ = 160,000000

48

66

70

74

78

80

49

131

135

139

143

146

49

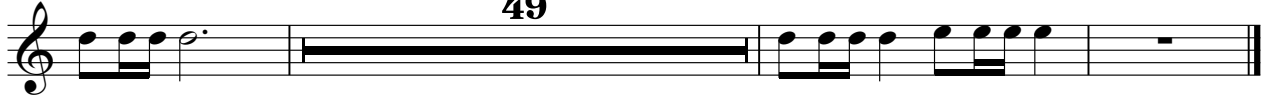

Dulcimer 2

Chrono Trigger - 600 AD

♩ = 160,000000

4

7

11

15      ♩ = 250,000000      ♩ = 160,000000  
48

66

70

74

78

80      49

131

135

139

143

146

49

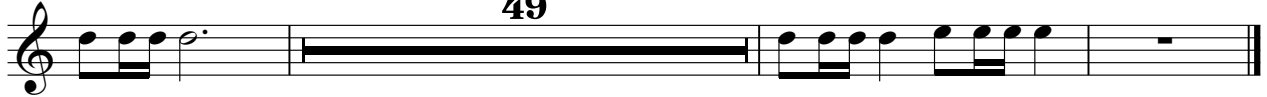

# Honky-tonk Piano

132

138

144

# Honky-tonk Piano

132

138

143

Slow Strings 1

Chrono Trigger - 600 AD

♩ = 160,000000      ♩ = 250,000000      ♩ = 160,000000

16

22

29

36

44

52

60

16

Slow Strings 1

168

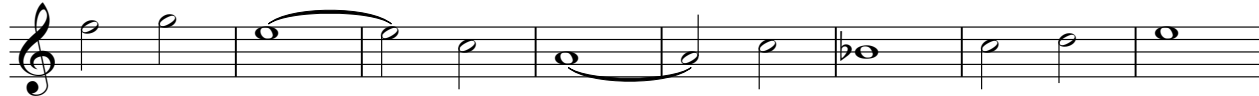

176

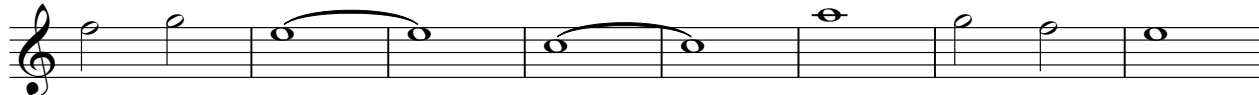

184

190

2

# Chrono Trigger - 600 AD

## Slow Strings 2

♩ = 160,000000      ♩ = 250,000000      ♩ = 160,000000

16

23

32

39

45

51

V.S.

57

63

17

86

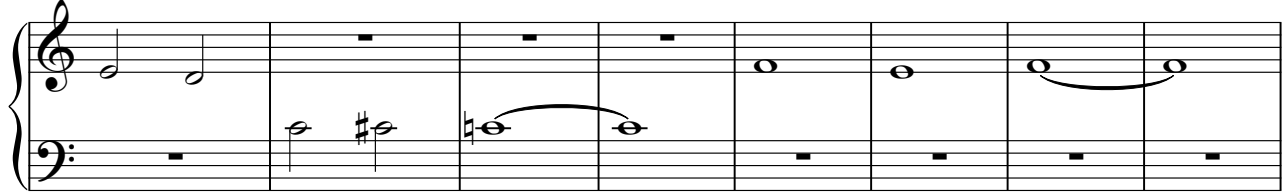

94

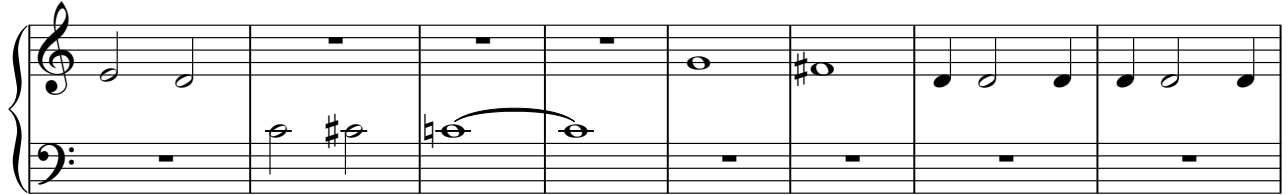

102

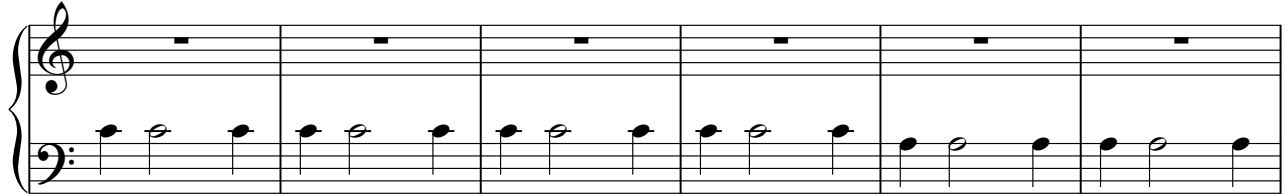

108

114

120

126

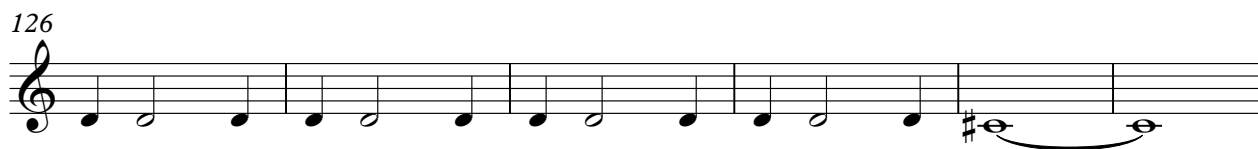

132

155

164

171

177

V.S.

Slow Strings 2

183

189

193

Slow Strings 4

Chrono Trigger - 600 AD

♩ = 160,000000      ♩ = 250,000000      ♩ = 160,000000

16      17

38

46

53

61

34

101

109

116

V.S.

124 34

165

173

180

188

192 2

# Chrono Trigger - 600 AD

## Slow Strings 3

♩ = 160,000000      ♩ = 250,000000      ♩ = 160,000000

16

23

32

39

45

51

57

63

17

84

93

101

107

113

119

125

132

**17**

155

163

170

176

182

188

193

Pizzicato Strings

Chrono Trigger - 600 AD

♩ = 160,000000

7

13

♩ = 250,000000 ♩ = 160,000000

20

29

38

47

56

65

72

V.S.

Pizzicato Strings

78

85

94

103

112

121

130

137

143

150

159

168

177

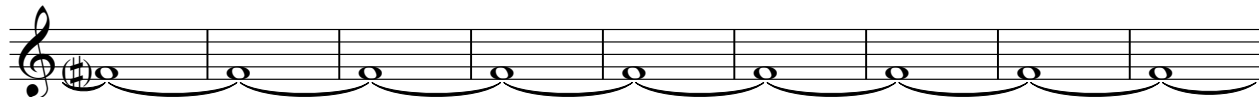

186

192

