

# Everlast - Get Down

0.0"  
1.1,00  
Have a good time!!! by Fablux

♩ = 90,999954

3

close hh

kick

snare

scratch

bell

ac guit

ac guit

el guit

bass

getdown

4

close hh

kick

snare

scratch

bell

ac guit

ac guit

el guit

bass

getdown

5

close hh

kick

snare

scratch

bell

ac guit

ac guit

el guit

choir

bass

getdown

6

close hh

kick

snare

scratch

bell

ac guit

ac guit

el guit

bass

getdown

8

close hh

kick

snare

scratch

bell

ac guit

ac guit

el guit

bass

getdown

close hh

open hh

splash

kick

snare

scratch

bell

ac guit

ac guit

el guit

choir

bass

getdown

11

close hh

open hh

kick

snare

scratch

ac guit

ac guit

el guit

bass

The guitar parts are as follows:

The bass part is in standard notation, featuring a steady eighth-note pattern with a dotted quarter note followed by an eighth note, then a dotted quarter note followed by an eighth note, and so on.

13

close hh

open hh

kick

snare

ac guit

ac guit

el guit

bass

15

close hh

open hh

kick

snare

ac guit

ac guit

el guit

bass

17

close hh

open hh

kick

snare

ac guit

ac guit

el guit

bass

19

close hh

open hh

kick

snare

ac guit

ac guit

el guit

bass

The guitar parts are as follows:

- ac guit (middle):** Identical tablature to the top acoustic guitar.

The bass line is in bass clef and consists of eighth notes with various accidentals and rests.

21

The guitar parts are represented by tablature:

- ac guit (top):** Tablature for the top acoustic guitar, showing fret numbers for strings T, A, and B.
- ac guit (middle):** Tablature for the middle acoustic guitar, showing fret numbers for strings T, A, and B.
- el guit:** Tablature for the electric guitar, showing fret numbers for strings T, A, and B.

The bass line is written in bass clef with eighth notes and quarter notes.

23

close hh

open hh

kick

snare

ac guit

ac guit

el guit

bass

25

close hh

open hh

splash

kick

snare

ac guit

ac guit

el guit

clavinet

bass

- **close hh**: Measure 1 has a series of 'x' marks above the staff. Measure 2 has a series of 'x' marks above the staff.   
- **open hh**: Measure 1 has a whole rest. Measure 2 has a quarter rest, a quarter note, and a quarter note.   
- **splash**: Measure 1 has a whole rest. Measure 2 has a splash symbol.   
- **kick**: Measure 1 has a quarter note, quarter note, quarter note, quarter note, quarter note, quarter note. Measure 2 has a quarter note, quarter note, quarter note, quarter note, quarter note, quarter note.   
- **snare**: Measure 1 has a whole rest. Measure 2 has a quarter note, quarter note, quarter note, quarter note.   
The guitar parts are as follows:   
- **ac guit**: Measure 1 has fret numbers 2, 2, 4, 4, 4, 0, 4. Measure 2 has fret numbers 2, 2, 4, 4, 4, 0, 4.   
- **ac guit**: Measure 1 has fret numbers 2, 2, 4, 4, 4, 0, 4. Measure 2 has fret numbers 2, 2, 4, 4, 4, 0, 4.   
- **el guit**: Measure 1 has fret numbers 2, 2, 0, 0, 4, 0, 4. Measure 2 has fret numbers 2, 2, 0, 0, 4, 0, 4.   
The clavinet and bass parts are as follows:   
- **clavinet**: Measure 1 has a whole rest. Measure 2 has a quarter note, quarter note, quarter note, quarter note, quarter note, quarter note.   
- **bass**: Measure 1 has a quarter rest, quarter rest, quarter rest, quarter note, quarter note, quarter note. Measure 2 has a quarter note, quarter note, quarter note, quarter note, quarter note, quarter note.

27

close hh

open hh

kick

snare

ac guit

ac guit

el guit

clavinet

bass

close hh

open hh

kick

snare

ac guit

ac guit

el guit

clavinet

bass

31

close hh

open hh

kick

snare

ac guit

ac guit

el guit

clavinet

bass

33

close hh

splash

kick

snare

scratch

bell

ac guit

ac guit

el guit

clavinet

bass

35

close hh

kick

snare

scratch

bell

ac guit

ac guit

el guit

bass

6 6 6 6

4 4 2 0 0 4 9 4 4 4 2 2 2 4 9 4 7 0 11 11 4

4 2 4 4 4 4 4 4 0 2 0 0 2 2 2 2 2 2 5 2 5 5 5 5 5 5

4 4 2 0 0 4 9 4 4 4 2 2 2 4 9 4 7 0 11 11 4

4 2 4 4 4 4 4 4 0 2 0 0 2 2 2 2 2 2 5 2 5 5 5 5 5 5

4 5 4 0 5 4 2 2 2 5 5

37

close hh

kick

snare

scratch

bell

ac guit

ac guit

el guit

bass

4 4 2 0 0 4 9 4 4 4 2 2 2 4 9 4 7 0

11 11 11 4

4 2 4 4 4 4 4 0 0 0 0 2 2 2 2 2 2 5 2 5 5 5 5 5 5

4 2 4 4 4 4 4 0 0 0 0 2 2 2 2 2 2 5 2 5 5 5 5 5 5

4 5 4 0 5 4 2 2 2 5 5

39

close hh

kick

snare

scratch

bell

ac guit

ac guit

el guit

bass

6 6 6 6

4 4 2 0 0 4 9 4 4 4 2 2 2 4 9 4 7 0

11 11 11 4

4 2 4 4 4 4 4 0 0 0 0 2 2 2 2 2 2 5 2 5 5 5 5 5 5

4 4 2 0 0 4 9 4 4 4 2 2 2 4 9 4 7 0

11 11 11 4

4 2 4 4 4 4 4 0 0 0 0 2 2 2 2 2 2 5 2 5 5 5 5 5 5

4 5 4 0 5 4 2 2 2 5 5

41

close hh

open hh

splash

kick

snare

scratch

bell

ac guit

ac guit

el guit

bass

43

close hh

open hh

kick

snare

scratch

ac guit

ac guit

el guit

bass

Instrument	Measure 43	Measure 44
close hh	X X X X X X X	X X X X X X X
open hh	-	-
kick	Quarter note, eighth notes, quarter note, eighth notes, quarter note, eighth notes, quarter note, eighth notes	Quarter note, eighth notes, quarter note, eighth notes, quarter note, eighth notes, quarter note, eighth notes
snare	Quarter note, quarter note, quarter note, quarter note	Quarter note, quarter note, quarter note, quarter note
scratch	Scratch symbol	-
ac guit (1)	2 2 4 4 4 0 4   2 2 4 4 4 0 4	2 2 5 5 4 4 4   2 2 5 5 4 4 4
ac guit (2)	2 2 4 4 4 4 4   2 2 4 4 4 4 4	2 2 5 5 5 5 5   2 2 5 5 5 5 5
el guit	2 2 0 0 4 0 4   2 2 0 0 4 0 4	2 2 0 0 4 0 4   2 2 0 0 4 0 4
bass	Quarter note, quarter note, eighth notes, eighth notes, quarter note, eighth notes, quarter note, eighth notes	Quarter note, quarter note, eighth notes, eighth notes, quarter note, eighth notes, quarter note, eighth notes

45

close hh

kick

snare

ac guitar

ac guitar

el guitar

clavinet

bass

47

close hh

open hh

kick

snare

ac guit

ac guit

el guit

clavinet

bass

49

close hh

open hh

kick

snare

ac guit

ac guit

el guit

clavinet

bass

51

close hh

open hh

kick

snare

ac guit

ac guit

el guit

clavinet

bass

- close hh**: Closed hi-hat, showing a rhythmic pattern of eighth notes with 'x' marks above the notes.
- open hh**: Open hi-hat, showing a pattern of eighth notes with a '7' (seven) above the notes.
- kick**: Kick drum, showing a pattern of eighth notes with a '7' (seven) above the notes.
- snare**: Snare drum, showing a pattern of eighth notes with a '7' (seven) above the notes.
- clavinet**: Clavinet, showing a bass clef and a pattern of eighth notes.
- bass**: Bass guitar, showing a bass clef and a pattern of eighth notes.

55

close hh

open hh

kick

snare

ac guit

ac guit

el guit

bass

close hh

open hh

splash

kick

snare

ac guit

ac guit

el guit

clavinet

bass

59

close hh

open hh

kick

snare

ac guit

ac guit

el guit

clavinet

bass

61

close hh

open hh

kick

snare

ac guit

ac guit

el guit

clavinet

bass

63

close hh

open hh

kick

snare

ac guit

ac guit

el guit

clavinet

bass

65

close hh

open hh

kick

snare

ac guit

ac guit

el guit

clavinet

bass

67

close hh

open hh

kick

snare

ac guit

ac guit

el guit

clavinet

bass

69

close hh

splash

kick

snare

scratch

bell

ac guit

ac guit

el guit

bass

getdown

71

close hh

kick

snare

scratch

bell

ac guit

ac guit

el guit

bass

getdown

The musical score consists of the following parts:

- close hh**: Closed hi-hat, marked with 'x' symbols on a five-line staff.
- kick**: Kick drum, marked with 'H' symbols on a five-line staff.
- snare**: Snare drum, marked with 'H' symbols on a five-line staff.
- scratch**: Scratch drum, marked with 'H' symbols on a five-line staff.
- bell**: Bell, marked with a treble clef and a bell symbol on a five-line staff.
- ac guit**: Acoustic guitar, shown as two staves with TAB notation (T, A, B lines) and fret numbers.
- el guit**: Electric guitar, shown as a single staff with TAB notation (T, A, B lines) and fret numbers.
- bass**: Bass guitar, marked with a bass clef on a five-line staff.
- getdown**: Getdown, marked with a treble clef and a sharp sign on a five-line staff.

73

close hh

kick

snare

scratch

bell

ac guit

ac guit

el guit

choir

bass

getdown

close hh

kick

snare

scratch

bell

ac guit

ac guit

el guit

bass

getdown

75

The musical score consists of the following parts:

- close hh**: Closed hi-hat, represented by a series of 'x' marks on a staff.
- kick**: Kick drum, with notes and rests on a staff.
- snare**: Snare drum, with notes and rests on a staff.
- scratch**: Scratch drum, with notes and rests on a staff.
- bell**: Bell, with notes and rests on a staff, including a '6' marking.
- bass**: Bass guitar, with notes and rests on a staff.
- getdown**: Getdown, with notes and rests on a staff.

76

close hh

kick

snare

scratch

bell

ac guit

ac guit

el guit

bass

getdown

77

79

close hh

open hh

kick

snare

scratch

ac guit

ac guit

el guit

bass

The guitar parts are as follows:

- ac guit (middle):** Identical TAB to the top acoustic guitar part.

The bass part is in bass clef and features a rhythmic pattern of eighth notes and quarter notes with a sharp sign (#) above some notes.

81

close hh

splash

kick

snare

scratch

bell

ac guit

ac guit

el guit

bass

getdown

- close hh**: Closed hi-hat, represented by a double bar line with 'x' marks above it.
- kick**: Kick drum, represented by a double bar line with a vertical line and a note.
- snare**: Snare drum, represented by a double bar line with a vertical line and a note.
- scratch**: Scratch drum, represented by a double bar line with a vertical line and a note.
- bell**: Bell, represented by a treble clef and a note.
- ac guit**: Acoustic guitar, represented by a treble clef and a guitar tab.
- ac guit**: Acoustic guitar, represented by a treble clef and a guitar tab.
- el guit**: Electric guitar, represented by a treble clef and a guitar tab.
- bass**: Bass, represented by a bass clef and a note.
- getdown**: Getdown, represented by a treble clef and a note.

The guitar tabs include fret numbers (0, 2, 4, 5, 9, 11) and string indicators (T, A, B). The bass line includes a sharp sign (#).

84

- close hh**: Closed hi-hat, represented by a double bar line with 'x' marks above it.
- kick**: Kick drum, represented by a double bar line with a single note and a slur.
- snare**: Snare drum, represented by a double bar line with a single note.
- scratch**: Scratch drum, represented by a double bar line with a series of notes and 'x' marks.
- bell**: Bell, represented by a treble clef with a series of notes and the number '6' below.
- ac guit**: Acoustic guitar, represented by a treble clef with a series of notes and fingerings (4, 4, 2, 2, 2, 2, 4, 9, 4, 7, 0).
- ac guit**: Acoustic guitar, represented by a treble clef with a series of notes and fingerings (4, 4, 2, 2, 2, 2, 4, 9, 4, 7, 0).
- el guit**: Electric guitar, represented by a treble clef with a series of notes and fingerings (2, 2, 2, 5, 5).
- bass**: Bass, represented by a bass clef with a series of notes.
- getdown**: Getdown, represented by a treble clef with a series of notes and a sharp sign.

86

close hh

kick

snare

scratch

bell

ac guit

ac guit

el guit

bass

getdown

88

The musical score consists of the following parts:

- close hh**: Closed hi-hat, represented by 'x' marks on a staff.
- kick**: Kick drum, represented by a single note with a dot and a longer note with a dot.
- snare**: Snare drum, represented by a single note with a dot.
- scratch**: Scratch drum, represented by 'x' marks and notes on a staff.
- bell**: Bell, represented by a treble clef staff with a continuous eighth-note pattern and a '6' below the staff.
- ac guit**: Acoustic guitar, shown in two staves with tablature (T, A, B) and fret numbers (4, 4, 2, 2, 2, 2, 4, 9, 4, 7, 0).
- el guit**: Electric guitar, shown in one staff with tablature (T, A, B) and fret numbers (2, 2, 2, 5, 5, 5, 5, 5).
- bass**: Bass line, represented by a bass clef staff with a single note.
- getdown**: Getdown part, represented by a treble clef staff with a continuous eighth-note pattern.

89

close hh

kick

scratch

bell

ac guit

ac guit

el guit

choir

bass

getdown

90

splash

kick

scratch

bell

ac guit

ac guit

el guit

bass

clock

# Everlast - Get Down

♩ = 90,999954

**90**

# Everlast - Get Down

close hh

♩ = 90,999954

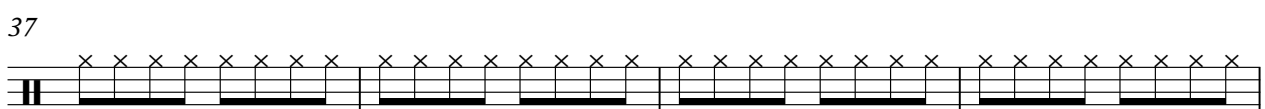
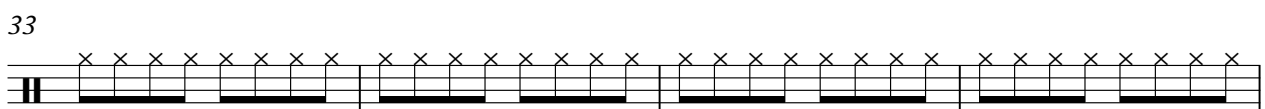
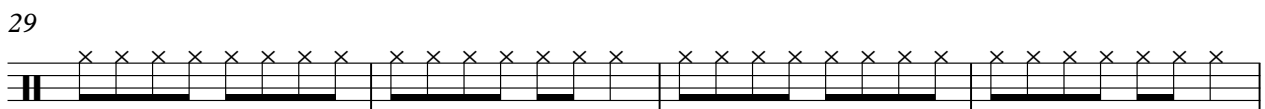
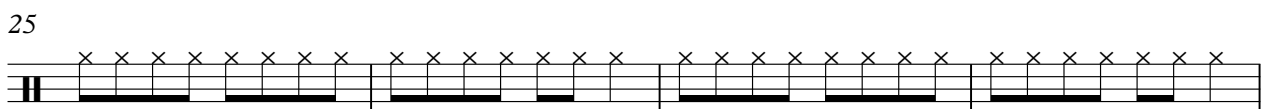
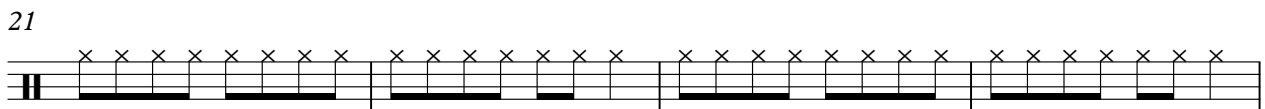
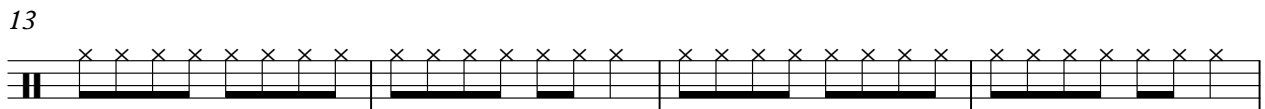
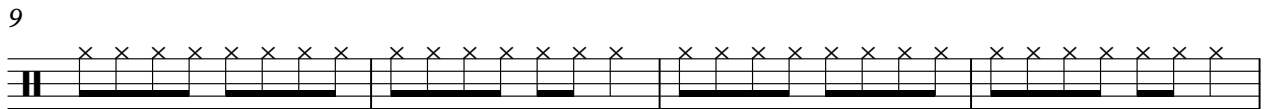
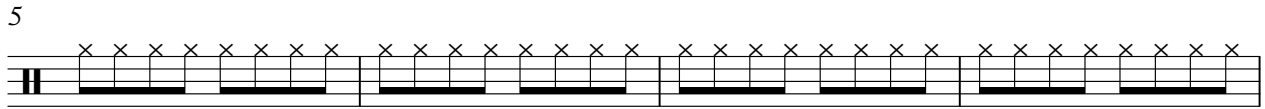

V.S.

2

close hh

41

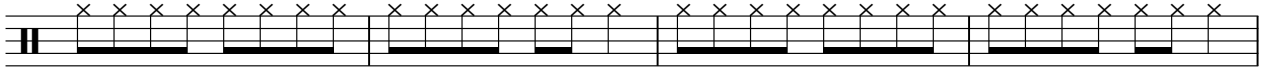

45

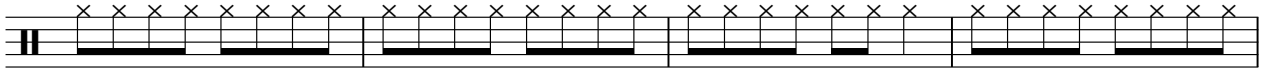

49

53

57

61

65

69

73

77

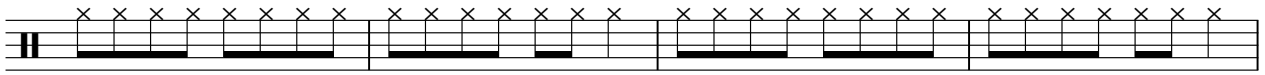

81

85

88

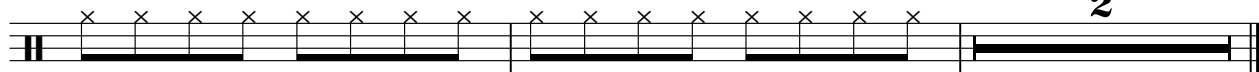

# Everlast - Get Down

open hh

♩ = 90,999954

9

15

22

29

9

43

2

51

57

64

69

9

11

splash

# Everlast - Get Down

♩ = 90,999954

**9**      **11**      **3**

27

**7**      **7**      **14**

58

**12**      **7**

79

**3**      **7**

# Everlast - Get Down

kick

♩ = 90,999954

6

10

14

18

22

26

30

34

38

V.S.

2

kick

42

46

50

54

58

62

66

70

74

78

82

86

88

# Everlast - Get Down

snare

♩ = 90,999954

7

14

20

27

34

40

46

52

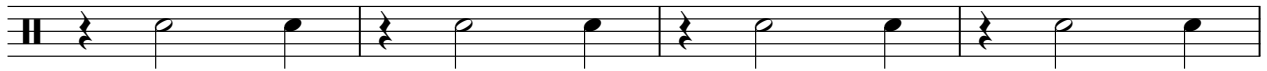

56

2

snare

61

67

74

81

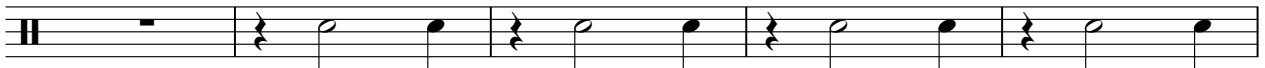

86

scratch

# Everlast - Get Down

♩ = 90,999954

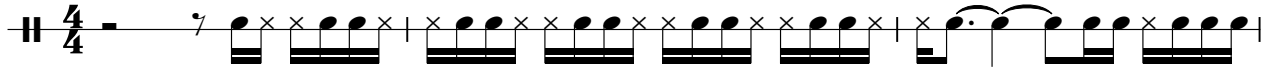

4

7

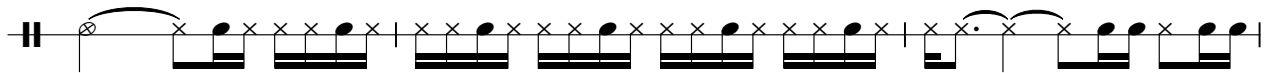

10

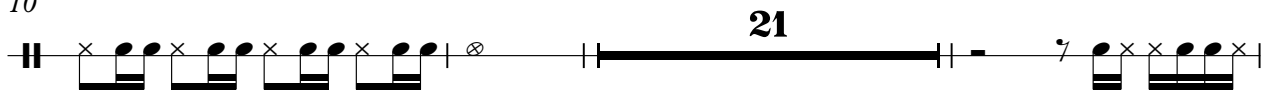

34

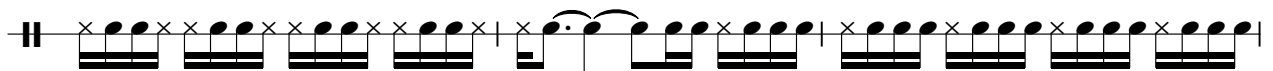

37

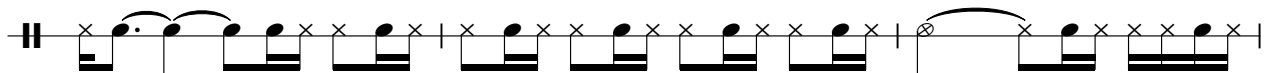

40

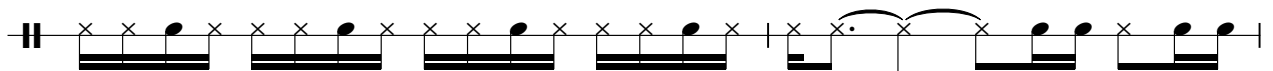

42

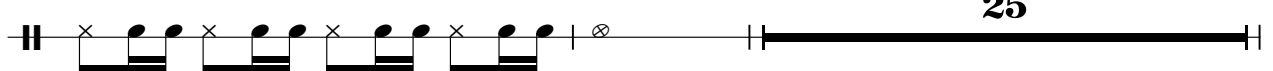

2

scratch

69

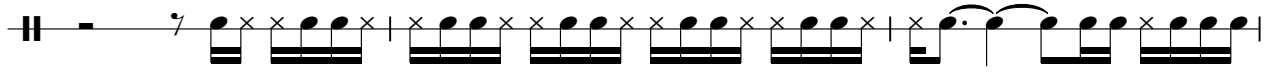

72

75

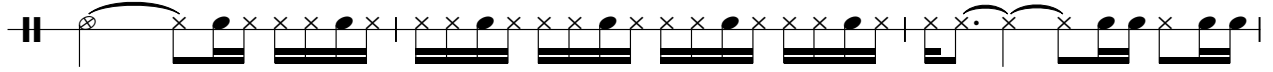

78

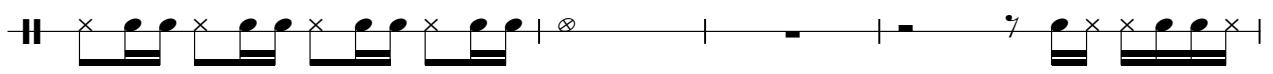

82

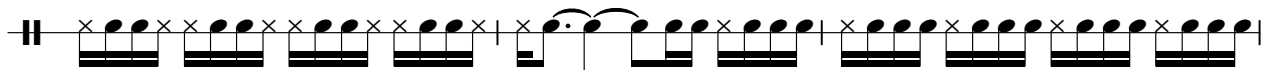

85

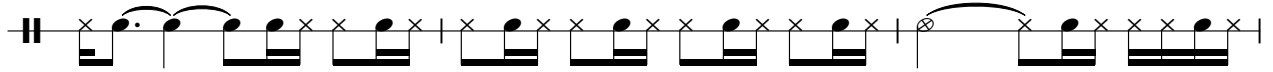

88

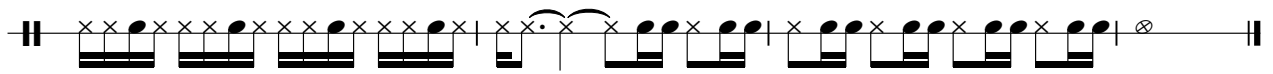

# Everlast - Get Down

bell

♩ = 90,999954

4

6

8

10

23

35

38

40

41

27

2

bell

70

6 6 6 6

73

6 6 6 6 6

76

6 6 6 6 6 6 6

78

6 3 6 6 6 6

84

6 6 6 6

86

6 6 6 6

88

6 6 6 6

89

6 6 6 6

# Everlast - Get Down

ac guit

♩ = 90,999954

4

4 4 2 4 9 7 4 4 4 2 0 0 4 9 4

2 2 2 2 2 2 5 5 5 5 5 5 4 4 4 4 4 4 0 0 0 0

4

4 4 2 4 9 7 4 4 4 2 0 0 4 9 4

2 2 2 2 2 2 5 5 5 5 5 5 4 4 4 4 4 4 0 0 0 0

6

4 4 2 4 9 7 4 4 4 2 0 0 4 9 4

2 2 2 2 2 2 5 5 5 5 5 5 4 4 4 4 4 4 0 0 0 0

8

4 4 2 4 9 7 4 4 4 2 0 0 4 9 4

2 2 2 2 2 2 5 5 5 5 5 5 4 4 4 4 4 4 0 0 0 0

10

2 2 4 4 4 0 4 2 2 4 4 4 0 4 2 2 4 4 4 0 4

2 2 5 5 4 4 2 2 5 5 4 4 2 2 5 5 4 4 2 2 5 5 4 4

2 2 4 4 4 4 2 2 4 4 4 4 2 2 4 4 4 4 2 2 4 4 4 4

13

2 2 4 4 4 0 4 2 2 4 4 4 0 4 2 2 4 4 4 0 4

2 2 5 5 4 4 2 2 5 5 4 4 2 2 5 5 4 4 2 2 5 5 4 4

2 2 4 4 4 4 2 2 4 4 4 4 2 2 4 4 4 4 2 2 4 4 4 4

16

2 2 4 4 4 0 4 2 2 4 4 4 0 4 2 2 4 4 4 0 4

2 2 5 5 4 4 2 2 5 5 4 4 2 2 5 5 4 4 2 2 5 5 4 4

2 2 4 4 4 4 2 2 4 4 4 4 2 2 4 4 4 4 2 2 4 4 4 4

19

2 2 4 4 4 0 4 2 2 4 4 4 0 4 2 2 4 4 4 0 4

2 2 5 5 4 4 2 2 5 5 4 4 2 2 5 5 4 4 2 2 5 5 4 4

2 2 4 4 4 4 2 2 4 4 4 4 2 2 4 4 4 4 2 2 4 4 4 4

22

2 2 4 4 4 0 4 2 2 4 4 4 0 4 2 2 4 4 4 0 4

2 2 5 5 4 4 2 2 5 5 4 4 2 2 5 5 4 4 2 2 5 5 4 4

2 2 4 4 4 4 2 2 4 4 4 4 2 2 4 4 4 4 2 2 4 4 4 4

25

2 2 4 4 4 0 4 2 2 4 4 4 0 4 2 2 4 4 4 0 4

2 2 5 5 4 4 2 2 5 5 4 4 2 2 5 5 4 4 2 2 5 5 4 4

2 2 4 4 4 4 2 2 4 4 4 4 2 2 4 4 4 4 2 2 4 4 4 4

V.S.

2  
28

ac guit

	2	2	4	4	4	0	4	2	2	4	4	4	0	4	2	2	4	4	4	0	4
T	2	2	5	5	4	4	4	2	2	5	5	4	4	4	2	2	5	5	4	4	4
A	2	2	4	4	4	4	4	2	2	4	4	4	4	4	2	2	4	4	4	4	4
B	2	2	5	5	5	5	5	2	2	5	5	5	5	5	2	2	5	5	5	5	5

31

	2	2	4	4	4	0	4	2	2	4	4	4	0	4	2	2	4	4	4	0	4
T	2	2	5	5	4	4	4	2	2	5	5	4	4	4	2	2	5	5	4	4	4
A	2	2	4	4	4	4	4	2	2	4	4	4	4	4	2	2	4	4	4	4	4
B	2	2	5	5	5	5	5	2	2	5	5	5	5	5	2	2	5	5	5	5	5

34

			4	4	2		2	2	4		9	4	7	0		4	4	2		0	0	4		9	4	
T											11			4										11		
A																										
B	2	2	2	2	2	2	2	5	2	5	5	5	5	5	5	4	2	4	4	4	4	4	0	2	0	0

36

			4	4	2		2	2	4		9	4	7	0		4	4	2		0	0	4		9	4	
T											11			4										11		
A																										
B	2	2	2	2	2	2	2	5	2	5	5	5	5	5	5	4	2	4	4	4	4	4	0	2	0	0

38

			4	4	2		2	2	4		9	4	7	0		4	4	2		0	0	4		9	4	
T											11			4										11		
A																										
B	2	2	2	2	2	2	2	5	2	5	5	5	5	5	5	4	2	4	4	4	4	4	0	2	0	0

40

			4	4	2		2	2	4		9	4	7	0		4	4	2		0	0	4		9	4	
T											11			4										11		
A																										
B	2	2	2	2	2	2	2	5	2	5	5	5	5	5	5	4	2	4	4	4	4	4	0	2	0	0

42

	2	2	4	4	4	0	4	2	2	4	4	4	0	4	2	2	4	4	4	0	4
T	2	2	5	5	4	4	4	2	2	5	5	4	4	4	2	2	5	5	4	4	4
A	2	2	4	4	4	4	4	2	2	4	4	4	4	4	2	2	4	4	4	4	4
B	2	2	5	5	5	5	5	2	2	5	5	5	5	5	2	2	5	5	5	5	5

45

	2	2	4	4	4	0	4	2	2	4	4	4	0	4	2	2	4	4	4	0	4
T	2	2	5	5	4	4	4	2	2	5	5	4	4	4	2	2	5	5	4	4	4
A	2	2	4	4	4	4	4	2	2	4	4	4	4	4	2	2	4	4	4	4	4
B	2	2	5	5	5	5	5	2	2	5	5	5	5	5	2	2	5	5	5	5	5

48

	2	2	4	4	4	0	4	2	2	4	4	4	0	4	2	2	4	4	4	0	4
T	2	2	5	5	4	4	4	2	2	5	5	4	4	4	2	2	5	5	4	4	4
A	2	2	4	4	4	4	4	2	2	4	4	4	4	4	2	2	4	4	4	4	4
B	2	2	5	5	5	5	5	2	2	5	5	5	5	5	2	2	5	5	5	5	5

51

	2	2	4	4	4	0	4	2	2	4	4	4	0	4	2	2	4	4	4	0	4
T	2	2	5	5	4	4	4	2	2	5	5	4	4	4	2	2	5	5	4	4	4
A	2	2	4	4	4	4	4	2	2	4	4	4	4	4	2	2	4	4	4	4	4
B	2	2	5	5	5	5	5	2	2	5	5	5	5	5	2	2	5	5	5	5	5

54

T	2	2	4	4	4	0	4	2	2	4	4	4	0	4	2	2	4	4	4	0	4
A	2	2	5	5	4	4	4	2	2	5	5	4	4	4	2	2	5	5	4	4	4
B	2	2	5	5	5	5	4	2	2	5	5	5	5	4	2	2	5	5	5	5	4

57

T	2	2	4	4	4	0	4	2	2	4	4	4	0	4	2	2	4	4	4	0	4
A	2	2	5	5	4	4	4	2	2	5	5	4	4	4	2	2	5	5	4	4	4
B	2	2	5	5	5	5	4	2	2	5	5	5	5	4	2	2	5	5	5	5	4

60

T	2	2	4	4	4	0	4	2	2	4	4	4	0	4	2	2	4	4	4	0	4
A	2	2	5	5	4	4	4	2	2	5	5	4	4	4	2	2	5	5	4	4	4
B	2	2	5	5	5	5	4	2	2	5	5	5	5	4	2	2	5	5	5	5	4

63

T	2	2	4	4	4	0	4	2	2	4	4	4	0	4	2	2	4	4	4	0	4
A	2	2	5	5	4	4	4	2	2	5	5	4	4	4	2	2	5	5	4	4	4
B	2	2	5	5	5	5	4	2	2	5	5	5	5	4	2	2	5	5	5	5	4

66

T	2	2	4	4	4	0	4	2	2	4	4	4	0	4	2	2	4	4	4	0	4
A	2	2	5	5	4	4	4	2	2	5	5	4	4	4	2	2	5	5	4	4	4
B	2	2	5	5	5	5	4	2	2	5	5	5	5	4	2	2	5	5	5	5	4

69

T	2	2	4	4	4	0	4	4	4	2	2	2	2	4	9	4	7	0			
A	2	2	5	5	4	4	4	2	2	4	2	2	2	4	11	4	7	4			
B	2	2	5	5	5	5	4	2	2	2	2	2	2	2	5	5	5	5	5	5	5

71

T	4	4	2	0	0	4	9	4	4	4	2	2	2	4	9	4	7	0			
A	4	4	2	0	0	4	11	4	4	4	2	2	2	4	11	4	7	4			
B	4	4	2	0	0	4	2	0	2	2	2	2	2	2	5	5	5	5	5	5	5

73

T	4	4	2	0	0	4	9	4	4	4	2	2	2	4	9	4	7	0			
A	4	4	2	0	0	4	11	4	4	4	2	2	2	4	11	4	7	4			
B	4	4	2	0	0	4	2	0	2	2	2	2	2	2	5	5	5	5	5	5	5

75

T	4	4	2	0	0	4	9	4	4	4	2	2	2	4	9	4	7	0			
A	4	4	2	0	0	4	11	4	4	4	2	2	2	4	11	4	7	4			
B	4	4	2	0	0	4	2	0	2	2	2	2	2	2	5	5	5	5	5	5	5

77

T	4	4	2	0	0	4	9	4	2	2	4	4	4	0	4	2	2	4	4	4	0	4
A	4	4	2	0	0	4	11	4	2	2	5	5	4	4	4	2	2	5	5	4	4	4
B	4	4	2	0	0	4	2	0	2	2	5	5	5	4	4	2	2	5	5	5	5	4

V.S.

4  
80

ac guit

83

85

87

89

# Everlast - Get Down

ac guit

♩ = 90,999954

4

TAB

D 4 4 2 4 4 2 0 4 4 2 4 4

A 2 2 9 7 4 0 0 9 4

G 11 4 11

B 2 2 2 2 2 2 5 5 5 5 5 5

D 4 4 4 4 4 4 0 2 0 0 0

4

TAB

D 4 4 2 4 4 2 0 4 4 2 4 4

A 2 2 9 7 4 0 0 9 4

G 11 4 11

B 2 2 2 2 2 2 5 5 5 5 5 5

D 4 4 4 4 4 4 0 2 0 0 0

6

TAB

D 4 4 2 4 4 2 0 4 4 2 4 4

A 2 2 9 7 4 0 0 9 4

G 11 4 11

B 2 2 2 2 2 2 5 5 5 5 5 5

D 4 4 4 4 4 4 0 2 0 0 0

8

TAB

D 4 4 2 4 4 2 0 4 4 2 4 4

A 2 2 9 7 4 0 0 9 4

G 11 4 11

B 2 2 2 2 2 2 5 5 5 5 5 5

D 4 4 4 4 4 4 0 2 0 0 0

10

TAB

D 2 2 4 4 4 0 4 2 2 4 4 4 0 4 2 2 4 4 4 0 4

A 2 2 5 5 4 4 2 2 5 5 4 4 2 2 5 5 4 4 2 2 5 5 4 4

G 4

B 2 2 5 5 5 5 2 2 5 5 5 5 2 2 5 5 5 5 2 2 5 5 5 5

13

TAB

D 2 2 4 4 4 0 4 2 2 4 4 4 0 4 2 2 4 4 4 0 4

A 2 2 5 5 4 4 2 2 5 5 4 4 2 2 5 5 4 4 2 2 5 5 4 4

G 4

B 2 2 5 5 5 5 2 2 5 5 5 5 2 2 5 5 5 5 2 2 5 5 5 5

16

TAB

D 2 2 4 4 4 0 4 2 2 4 4 4 0 4 2 2 4 4 4 0 4

A 2 2 5 5 4 4 2 2 5 5 4 4 2 2 5 5 4 4 2 2 5 5 4 4

G 4

B 2 2 5 5 5 5 2 2 5 5 5 5 2 2 5 5 5 5 2 2 5 5 5 5

19

TAB

D 2 2 4 4 4 0 4 2 2 4 4 4 0 4 2 2 4 4 4 0 4

A 2 2 5 5 4 4 2 2 5 5 4 4 2 2 5 5 4 4 2 2 5 5 4 4

G 4

B 2 2 5 5 5 5 2 2 5 5 5 5 2 2 5 5 5 5 2 2 5 5 5 5

22

TAB

D 2 2 4 4 4 0 4 2 2 4 4 4 0 4 2 2 4 4 4 0 4

A 2 2 5 5 4 4 2 2 5 5 4 4 2 2 5 5 4 4 2 2 5 5 4 4

G 4

B 2 2 5 5 5 5 2 2 5 5 5 5 2 2 5 5 5 5 2 2 5 5 5 5

25

TAB

D 2 2 4 4 4 0 4 2 2 4 4 4 0 4 2 2 4 4 4 0 4

A 2 2 5 5 4 4 2 2 5 5 4 4 2 2 5 5 4 4 2 2 5 5 4 4

G 4

B 2 2 5 5 5 5 2 2 5 5 5 5 2 2 5 5 5 5 2 2 5 5 5 5

V.S.

2  
28

ac guit

T	2	2	4	4	4	0	4	2	2	4	4	4	0	4	2	2	4	4	4	0	4
A	2	2	5	5	4	4	4	2	2	5	5	4	4	4	2	2	5	5	4	4	4
B	2	2	5	5	5	5	4	2	2	5	5	5	5	4	2	2	5	5	5	5	4

31

T	2	2	4	4	4	0	4	2	2	4	4	4	0	4	2	2	4	4	4	0	4
A	2	2	5	5	4	4	4	2	2	5	5	4	4	4	2	2	5	5	4	4	4
B	2	2	5	5	5	5	4	2	2	5	5	5	5	4	2	2	5	5	5	5	4

34

T			4	4	2		2	2	4		9	4	7	0		4	4	2		0	0	4		9	4	
A											11		7	4										11		
B	2	2	2	2	2	2	2	5	5	5	5	5	5	5	4	4	4	4	4	4	4	0	0	0	0	0

36

T			4	4	2		2	2	4		9	4	7	0		4	4	2		0	0	4		9	4	
A											11		7	4										11		
B	2	2	2	2	2	2	2	5	5	5	5	5	5	5	4	4	4	4	4	4	4	0	0	0	0	0

38

T			4	4	2		2	2	4		9	4	7	0		4	4	2		0	0	4		9	4	
A											11		7	4										11		
B	2	2	2	2	2	2	2	5	5	5	5	5	5	5	4	4	4	4	4	4	4	0	0	0	0	0

40

T			4	4	2		2	2	4		9	4	7	0		4	4	2		0	0	4		9	4	
A											11		7	4										11		
B	2	2	2	2	2	2	2	5	5	5	5	5	5	5	4	4	4	4	4	4	4	0	0	0	0	0

42

T	2	2	4	4	4	0	4	2	2	4	4	4	0	4	2	2	4	4	4	0	4
A	2	2	5	5	4	4	4	2	2	5	5	4	4	4	2	2	5	5	4	4	4
B	2	2	5	5	5	5	4	2	2	5	5	5	5	4	2	2	5	5	5	5	4

45

T	2	2	4	4	4	0	4	2	2	4	4	4	0	4	2	2	4	4	4	0	4
A	2	2	5	5	4	4	4	2	2	5	5	4	4	4	2	2	5	5	4	4	4
B	2	2	5	5	5	5	4	2	2	5	5	5	5	4	2	2	5	5	5	5	4

48

T	2	2	4	4	4	0	4	2	2	4	4	4	0	4	2	2	4	4	4	0	4
A	2	2	5	5	4	4	4	2	2	5	5	4	4	4	2	2	5	5	4	4	4
B	2	2	5	5	5	5	4	2	2	5	5	5	5	4	2	2	5	5	5	5	4

51

T	2	2	4	4	4	0	4	2	2	4	4	4	0	4	2	2	4	4	4	0	4
A	2	2	5	5	4	4	4	2	2	5	5	4	4	4	2	2	5	5	4	4	4
B	2	2	5	5	5	5	4	2	2	5	5	5	5	4	2	2	5	5	5	5	4

54

T	2	2	4	4	4	0	4	2	2	4	4	4	0	4	2	2	4	4	4	0	4
A	2	2	5	5	4	4	4	2	2	5	5	4	4	4	2	2	5	5	4	4	4
B	2	2	5	5	5	5	4	2	2	5	5	5	5	4	2	2	5	5	5	5	4

57

T	2	2	4	4	4	0	4	2	2	4	4	4	0	4	2	2	4	4	4	0	4
A	2	2	5	5	4	4	4	2	2	5	5	4	4	4	2	2	5	5	4	4	4
B	2	2	5	5	5	5	4	2	2	5	5	5	5	4	2	2	5	5	5	5	4

60

T	2	2	4	4	4	0	4	2	2	4	4	4	0	4	2	2	4	4	4	0	4
A	2	2	5	5	4	4	4	2	2	5	5	4	4	4	2	2	5	5	4	4	4
B	2	2	5	5	5	5	4	2	2	5	5	5	5	4	2	2	5	5	5	5	4

63

T	2	2	4	4	4	0	4	2	2	4	4	4	0	4	2	2	4	4	4	0	4
A	2	2	5	5	4	4	4	2	2	5	5	4	4	4	2	2	5	5	4	4	4
B	2	2	5	5	5	5	4	2	2	5	5	5	5	4	2	2	5	5	5	5	4

66

T	2	2	4	4	4	0	4	2	2	4	4	4	0	4	2	2	4	4	4	0	4
A	2	2	5	5	4	4	4	2	2	5	5	4	4	4	2	2	5	5	4	4	4
B	2	2	5	5	5	5	4	2	2	5	5	5	5	4	2	2	5	5	5	5	4

69

T	2	2	4	4	4	0	4	4	4	2	2	2	2	4	9	4	7	0			
A	2	2	5	5	4	4	4	4	4	4	4	4	4	4	11	4	4	4			
B	2	2	5	5	5	5	4	4	4	4	4	4	4	4	2	2	2	2	2	2	2

71

T	4	4	2	0	0	4	9	4	4	4	2	2	2	4	9	4	7	0			
A	4	4	4	4	4	4	11	4	4	4	4	4	4	4	11	4	4	4			
B	4	4	4	4	4	4	0	0	0	0	2	2	2	2	2	2	2	2	2	2	2

73

T	4	4	2	0	0	4	9	4	4	4	2	2	2	4	9	4	7	0			
A	4	4	4	4	4	4	11	4	4	4	4	4	4	4	11	4	4	4			
B	4	4	4	4	4	4	0	0	0	0	2	2	2	2	2	2	2	2	2	2	2

75

T	4	4	2	0	0	4	9	4	4	4	2	2	2	4	9	4	7	0			
A	4	4	4	4	4	4	11	4	4	4	4	4	4	4	11	4	4	4			
B	4	4	4	4	4	4	0	0	0	0	2	2	2	2	2	2	2	2	2	2	2

77

T	4	4	2	0	0	4	9	4	2	2	4	4	4	0	4	2	2	4	4	4	0	4
A	4	4	4	4	4	4	11	4	2	2	5	5	4	4	4	2	2	5	5	4	4	4
B	4	4	4	4	4	4	0	0	0	0	2	2	5	5	5	4	2	2	5	5	5	4

V.S.

4  
80

ac guit

83

85

87

89

# Everlast - Get Down

el guit

♩ = 90,999954

D  
T A  
A B  
G D  
B A  
D

2 2 2 5 5 4 5 4 0 5 4 2 2 2 5 5 4 5 4 0 5 4

6

T  
A  
B

2 2 2 5 5 4 5 4 0 5 4 2 2 2 5 5 4 4 0 5 4 2 2 0 0 0 2 2 0 0 4 0 4 2 2 5 5 5 5 5 4

11

T  
A  
B

2 2 0 0 4 0 4 2 2 0 0 4 0 4 2 2 0 0 4 0 4 2 2 0 0 4 0 4 2 2 0 0 4 0 4 2 2 5 5 5 5 5 4 2 2 5 5 5 5 5 4 2 2 5 5 5 5 5 4

14

T  
A  
B

2 2 0 0 4 0 4 2 2 0 0 4 0 4 2 2 0 0 4 0 4 2 2 0 0 4 0 4 2 2 0 0 4 0 4 2 2 5 5 5 5 5 4 2 2 5 5 5 5 5 4 2 2 5 5 5 5 5 4

17

T  
A  
B

2 2 0 0 4 0 4 2 2 0 0 4 0 4 2 2 0 0 4 0 4 2 2 0 0 4 0 4 2 2 0 0 4 0 4 2 2 5 5 5 5 5 4 2 2 5 5 5 5 5 4 2 2 5 5 5 5 5 4

20

T  
A  
B

2 2 0 0 4 0 4 2 2 0 0 4 0 4 2 2 0 0 4 0 4 2 2 0 0 4 0 4 2 2 0 0 4 0 4 2 2 5 5 5 5 5 4 2 2 5 5 5 5 5 4 2 2 5 5 5 5 5 4

23

T  
A  
B

2 2 0 0 4 0 4 2 2 0 0 4 0 4 2 2 0 0 4 0 4 2 2 0 0 4 0 4 2 2 0 0 4 0 4 2 2 5 5 5 5 5 4 2 2 5 5 5 5 5 4 2 2 5 5 5 5 5 4

26

T  
A  
B

2 2 0 0 4 0 4 2 2 0 0 4 0 4 2 2 0 0 4 0 4 2 2 0 0 4 0 4 2 2 0 0 4 0 4 2 2 5 5 5 5 5 4 2 2 5 5 5 5 5 4 2 2 5 5 5 5 5 4

29

T  
A  
B

2 2 0 0 4 0 4 2 2 0 0 4 0 4 2 2 0 0 4 0 4 2 2 0 0 4 0 4 2 2 0 0 4 0 4 2 2 5 5 5 5 5 4 2 2 5 5 5 5 5 4 2 2 5 5 5 5 5 4

32

T  
A  
B

2 2 0 0 4 0 4 2 2 0 0 4 0 4 2 2 0 0 4 0 4 2 2 2 2 5 5 5 4 5 4 0 5 4

V.S.

69

69

T  
A  
B

2 2 0 0 4 0 4  
2 2 2 5 5 5 5 5 4  
2 2 2 5 5 4 5 4 2 2 2 5 5

73

73

T  
A  
B

4 5 4 0 5 4 2 2 2 5 5 4 5 4 0 5 4 2 2 2 5 5 4 4 0 5 4

78

78

T  
A  
B

2 2 0 0 4 0 4 2 2 0 0 4 0 4 2 2 0 0 4 0 4  
2 2 2 5 5 5 5 5 4 2 2 2 5 5 5 5 5 4 2 2 2 5 5 5 5 5 4  
2 2 2 5 5 5 5 5 4 2 2 2 5 5 5 5 5 4 2 2 2 5 5 5 5 5 4

81

81

T  
A  
B

2 2 0 0 4 0 4 2 2 2 5 5 5 4 5 4 0 5 4 2 2 2 5 5  
2 2 2 5 5 5 5 5 4 2 2 2 5 5 5 5 5 4 2 2 2 5 5 5 5 5 4  
2 2 2 5 5 5 5 5 4 2 2 2 5 5 5 5 5 4 2 2 2 5 5 5 5 5 4

85

85

T  
A  
B

4 5 4 0 5 4 2 2 2 5 5 4 5 4 0 5 4

88

88

T  
A  
B

2 2 2 5 5 4 4 0 5 4 2 2 2

choir

# Everlast - Get Down

♩ = 90,999954

4 3

9

63

74

3 7

85

3 2

# Everlast - Get Down

clavinet

♩ = 90,999954

**25**

**29**

**34**

**12**

**50**

**3**

**57**

**62**

**66**

**23**

# Everlast - Get Down

bass

♩ = 90,999954

7

11

14

17

20

23

26

29

32

V.S.

37

42

45

48

51

54

57

60

63

66

69

75

79

83

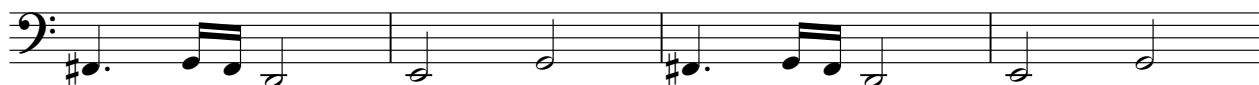

87

# Everlast - Get Down

getdown

♩ = 90,999954

