

Chrono Trigger - Chrono's Theme I

♩ = 130,000137

Tympani

Percussion

Acoustic Bass

SynthStrings 1

SynthStrings 2

Deep Strings 2

String Ensemble 1

String Ensemble 3

Deep Strings 1

String Ensemble 2

String Ensemble 4

♩ = 130,000137

5

Tympani

Percussion

Acoustic Bass

SynthStrings 1

SynthStrings 2

Deep Strings 2

String Ensemble 1

String Ensemble 3

Deep Strings 1

String Ensemble 2

String Ensemble 4

9

Tympani

Percussion

Distortion Guitar

Acoustic Bass

SynthStrings 1

SynthStrings 2

Deep Strings 2

String Ensemble 1

String Ensemble 3

Deep Strings 1

String Ensemble 2

String Ensemble 4

13

Tympani

Percussion

Distortion Guitar

Acoustic Bass

String Ensemble 1

String Ensemble 3

String Ensemble 2

String Ensemble 4

17

Tympani

Percussion

Distortion Guitar

Acoustic Bass

String Ensemble 1

String Ensemble 3

String Ensemble 2

String Ensemble 4

21

Tympani

Percussion

Distortion Guitar

Acoustic Bass

String Ensemble 1

String Ensemble 3

String Ensemble 2

String Ensemble 4

25

Tympani

Percussion

Orchestral Harp

Distortion Guitar

Acoustic Bass

String Ensemble 1

String Ensemble 3

String Ensemble 2

String Ensemble 4

28

Tympani

Percussion

Distortion Guitar

Acoustic Bass

String Ensemble 1

String Ensemble 3

String Ensemble 2

String Ensemble 4

32

Tympani

Percussion

Distortion Guitar

Acoustic Bass

String Ensemble 1

String Ensemble 3

String Ensemble 2

String Ensemble 4

36

Tympani

Percussion

Distortion Guitar

Acoustic Bass

String Ensemble 1

String Ensemble 3

String Ensemble 2

String Ensemble 4

40

Tympani

Percussion

Orchestral Harp

Distortion Guitar

Acoustic Bass

String Ensemble 1

String Ensemble 3

String Ensemble 2

String Ensemble 4

43

Tympani

Percussion

Distortion Guitar

Acoustic Bass

String Ensemble 1

String Ensemble 3

String Ensemble 2

String Ensemble 4

47

Tympani

Percussion

Distortion Guitar

Acoustic Bass

String Ensemble 1

String Ensemble 3

String Ensemble 2

String Ensemble 4

51

Tympani

Percussion

Distortion Guitar

Acoustic Bass

String Ensemble 1

String Ensemble 3

String Ensemble 2

String Ensemble 4

55

Tympani

Percussion

Aux Percussion

Distortion Guitar

Acoustic Bass

Crystal Effects

String Ensemble 1

String Ensemble 3

String Ensemble 2

String Ensemble 4

Grande Piano

59

Aux Percussion

Acoustic Bass

Crystal Effects

String Ensemble 1

String Ensemble 3

String Ensemble 2

String Ensemble 4

Grande Piano

63

Aux Percussion

Acoustic Bass

Crystal Effects

String Ensemble 1

String Ensemble 3

String Ensemble 2

String Ensemble 4

Grande Piano

67

Tympani

Percussion

Aux Percussion

Acoustic Bass

Crystal Effects

String Ensemble 1

String Ensemble 3

String Ensemble 2

String Ensemble 4

Grande Piano

71

Tympani

Percussion

Aux Percussion

Distortion Guitar

Acoustic Bass

SynthStrings 1

SynthStrings 2

Crystal Effects

String Ensemble 1

String Ensemble 3

String Ensemble 2

String Ensemble 4

Grande Piano

75

Tympani

Percussion

Aux Percussion

Distortion Guitar

Acoustic Bass

SynthStrings 1

SynthStrings 2

String Ensemble 1

String Ensemble 3

String Ensemble 2

String Ensemble 4

79

PhleetChorus

Tympani

Percussion

Aux Percussion

Distortion Guitar

Acoustic Bass

SynthStrings 1

SynthStrings 2

Deep Strings 2

String Ensemble 1

String Ensemble 3

Deep Strings 1

String Ensemble 2

String Ensemble 4

Tympani

Chrono Trigger - Chrono's Theme I

♩ = 130,000137

6

10

15

19

24

28

32

36

41

V.S.

45

49

53

57

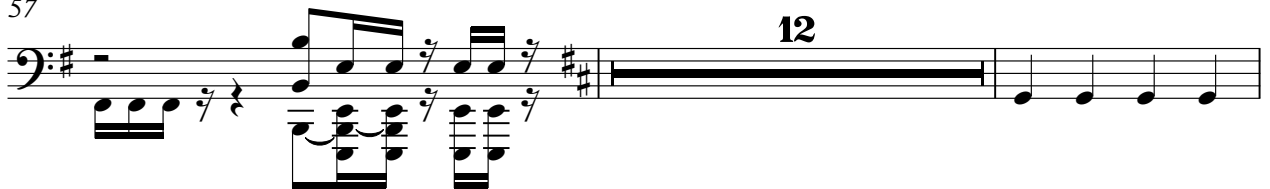

71

75

79

Chrono Trigger - Chrono's Theme I

Percussion

♩ = 130,000137

V.S.

31

34

37

40

43

46

49

52

55

58

72

75

78

80

♩ = 130,000137

57

60

63

66

69

75

Orchestral Harp

Chrono Trigger - Chrono's Theme I

♩ = 130,000137

24 6 6 6 6

26

14 6 6 6 6

42

15 24

Chrono Trigger - Chrono's Theme I

Distortion Guitar

♩ = 130,000137

8

12

16

21

26

30

35

40

44

48

V.S.

Chrono Trigger - Chrono's Theme I

Acoustic Bass

♩ = 130,000137

42

46

50

54

58

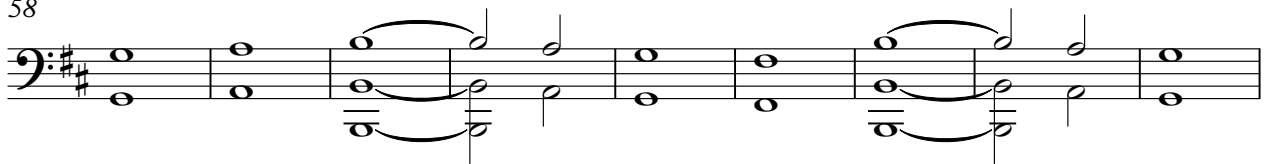

67

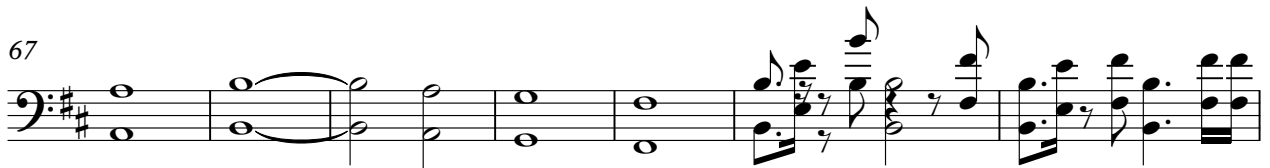

74

78

SynthStrings 2

Chrono Trigger - Chrono's Theme I

♩ = 130,000137

10

48

14

74

78

♩ = 130,000137

57

60

64

68

71

10

Chrono Trigger - Chrono's Theme I

String Ensemble 1

♩ = 130,000137

8

12

16

20

24

29

33

37

42

V.S.

46

50

54

58

65

71

77

String Ensemble 3

Chrono Trigger - Chrono's Theme I

♩ = 130,000137

8

12

16

20

24

29

33

37

42

V.S.

46

50

54

58

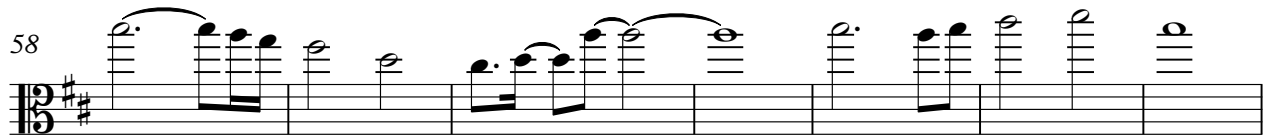

65

71

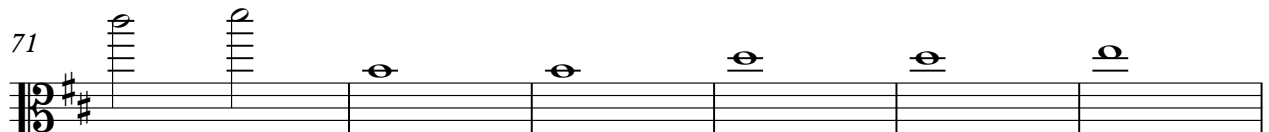

77

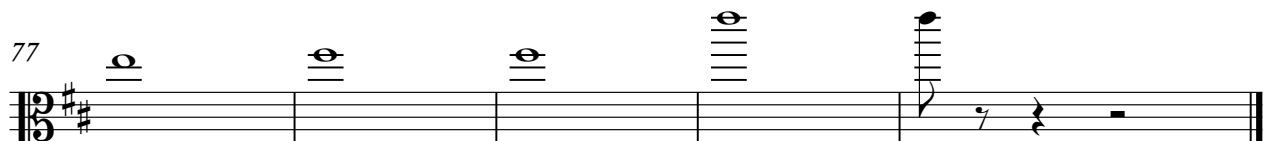

Deep Strings 1

Chrono Trigger - Chrono's Theme I

♩ = 130,000137

10

48

22

String Ensemble 2

Chrono Trigger - Chrono's Theme I

♩ = 130,000137

8

12

16

20

24

28

32

36

40

V.S.

44

48

52

56

61

68

75

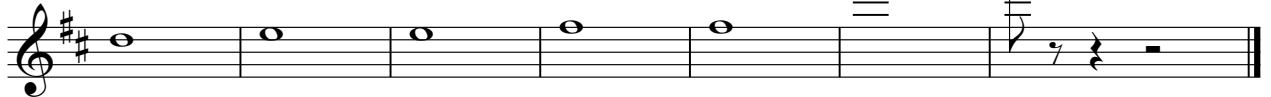

String Ensemble 4

Chrono Trigger - Chrono's Theme I

♩ = 130,000137

8

12

16

20

24

28

32

36

40

V.S.

Grande Piano

Chrono Trigger - Chrono's Theme I

♩ = 130,000137

57

60

64

68

71

10