

# Chrono Trigger - Chrono's Theme II

♩ = 132,000137 ♩ = 128,000000

- Oboe**: Treble clef, 3/16 and 4/4 time signatures. Rested throughout.
- Sax**: Treble clef, 3/16 and 4/4 time signatures. Rested throughout.
- Solo and Accomp. Trumpet**: Treble clef, 3/16 and 4/4 time signatures. Rested in the first two measures, then plays a half note in the third measure.
- Low Brass**: Bass clef, 3/16 and 4/4 time signatures. Rested throughout.
- Timpani**: Bass clef, 3/16 and 4/4 time signatures. Plays a rhythmic pattern of eighth notes.
- Drums**: Drum set notation, 3/16 and 4/4 time signatures. Features a triplet in the first measure and a sextuplet in the third measure.
- Harp**: Treble clef, 3/16 and 4/4 time signatures. Rested throughout.
- Bass**: Bass clef, 3/16 and 4/4 time signatures. Rested throughout.
- Strings**: Treble clef, 3/16 and 4/4 time signatures. Rested in the first two measures, then plays a half note in the third measure.
- Low Strings**: Bass clef, 3/16 and 4/4 time signatures. Rested in the first two measures, then plays a half note in the third measure, which is circled.

4

Solo and Accomp. Trumpet

Timpani

Drums

Strings

Low Strings

6

Solo and Accomp. Trumpet

Timpani

Drums

Strings

Low Strings

8

Solo and Accomp. Trumpet

Timpani

Drums

Strings

Low Strings

9

Oboe

Sax

Solo and Accomp. Trumpet

Timpani

Drums

Harp

Strings

Low Strings

10

Oboe

Sax

Solo and Accomp. Trumpet

Low Brass

Timpani

Drums

Harp

Bass

6

12

Oboe

Sax

Solo and Accomp. Trumpet

Low Brass

Timpani

Drums

Bass

6

14

Oboe

Sax

Solo and Accomp. Trumpet

Low Brass

Timpani

Drums

Bass

6

16

Oboe

Sax

Solo and Accomp. Trumpet

Low Brass

Timpani

Drums

Bass

6

18

Oboe

Sax

Solo and Accomp. Trumpet

Low Brass

Timpani

Drums

Bass

6

20

Oboe

Sax

Solo and Accomp. Trumpet

Low Brass

Timpani

Drums

Bass

6

22

Oboe

Sax

Solo and Accomp. Trumpet

Low Brass

Timpani

Drums

Bass

6

24

Oboe

Sax

Solo and Accomp. Trumpet

Low Brass

Timpani

Drums

Bass

25

Oboe

Sax

Solo and Accomp. Trumpet

Low Brass

Timpani

Drums

Harp

Bass

26

Oboe

Sax

Solo and Accomp. Trumpet

Low Brass

Timpani

Drums

Harp

Bass

6

28

Oboe

Sax

Solo and Accomp. Trumpet

Low Brass

Timpani

Drums

Bass

6

30

Oboe

Sax

Solo and Accomp. Trumpet

Low Brass

Timpani

Drums

Bass

6

32

Oboe

Sax

Solo and Accomp. Trumpet

Low Brass

Timpani

Drums

Bass

6

34

Oboe

Sax

Solo and Accomp. Trumpet

Low Brass

Timpani

Drums

Bass

6

36

Oboe

Sax

Solo and Accomp. Trumpet

Low Brass

Timpani

Drums

Bass

6

38

Oboe

Sax

Solo and Accomp. Trumpet

Low Brass

Timpani

Drums

Bass

6

40

Oboe

Sax

Solo and Accomp. Trumpet

Low Brass

Timpani

Drums

Bass

41

Oboe

Sax

Solo and Accomp. Trumpet

Low Brass

Timpani

Drums

Harp

Bass

42

Oboe

Sax

Solo and Accomp. Trumpet

Low Brass

Timpani

Drums

Harp

Bass

6

44

Oboe

Sax

Solo and Accomp. Trumpet

Low Brass

Timpani

Drums

Bass

6

46

Oboe

Sax

Solo and Accomp. Trumpet

Low Brass

Timpani

Drums

Bass

48

Oboe

Sax

Solo and Accomp. Trumpet

Low Brass

Timpani

Drums

Bass

50

Oboe

Sax

Solo and Accomp. Trumpet

Low Brass

Timpani

Drums

Bass

6

52

Oboe

Sax

Solo and Accomp. Trumpet

Low Brass

Timpani

Drums

Bass

6

54

Oboe

Sax

Solo and Accomp. Trumpet

Low Brass

Timpani

Drums

Bass

6

56

Oboe

Sax

Solo and Accomp. Trumpet

Low Brass

Timpani

Drums

Bass

57

Oboe

Sax

Solo and Accomp. Trumpet

Low Brass

Timpani

Drums

Harp

Bass

58

Oboe

Sax

Solo and Accomp. Trumpet

Low Brass

Timpani

Drums

Harp

Bass

6

60

Oboe

Sax

Solo and Accomp. Trumpet

Low Brass

Timpani

Drums

Bass

6

# Chrono Trigger - Chrono's Theme II

Oboe

♩ = 132,000000

7

12

16

21

26

30

34

39

43

47

V.S.

2

Oboe

52

57

60

# Chrono Trigger - Chrono's Theme II

Sax

♩ = 132,0000000000000000

7

12

16

21

26

30

34

39

43

47

V.S.

2

Sax

52

57

60

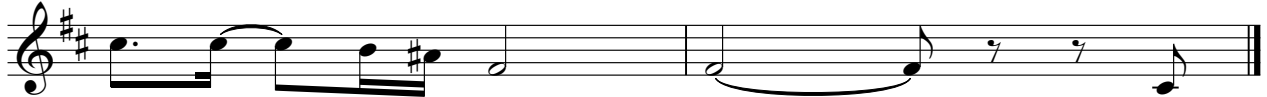

Solo and Accomp. Trumpet

Chrono Trigger - Chrono's Theme II

♩ = 132,000 138,000000

8

12

15

18

21

24

27

30

33

V.S.

## Solo and Accomp. Trumpet

36

39

42

45

48

51

54

57

60

# Chrono Trigger - Chrono's Theme II

Low Brass

♩ = 132, 0001237000000

8

12

15

18

21

24

28

31

34

37

V.S.

40

44

47

50

53

56

59

2

# Timpani

48

53

57

59

# Chrono Trigger - Chrono's Theme II

Drums

♩ = 132,000137 ♩ = 128,000000

3/16 4/4

4

6

7

6

9

6 6

12

6

15

6

17

6 6

20

6

23

6 6 3

26

2

# Drums

29

32

35

37

40

43

45

48

51

53

56

59

61

39

42

45

48

51

54

57

60

