

Chrono Trigger - Ending Theme I

♩ = 70,936745

Harp

5

♩ = 69,096505041661,03575627280,824615107830

Hp.

7

♩ = 22,2871625995952966

Hp.

9

♩ = 65,528995997277261

Hp.

11 = 118,132561 = 75,898643

Hn.

Timp.

Hp.

Syn. Str.

= 118,132561 = 75,898643

13

Hn.

Timp.

Syn. Str.

15

Fl.

Hn.

Timp.

Perc.

Syn. Str.

3

17

Fl. Hn. Timp. Perc. Syn. Str.

19

Fl. Hn. Timp. Perc. Syn. Str.

21

Fl. Hn. Timp. Perc. Syn. Str.

23

Fl. Hn. Timp. Perc. Syn. Str.

25

Fl.

Hn.

Timp.

Perc.

Hp.

Syn. Str.

27

Ob.

Hn.

Timp.

Perc.

Hp.

Syn. Str.

- Ob. (Oboe)
- Hn. (Horn) - two staves
- Timp. (Timpani)
- Perc. (Percussion)
- Hp. (Harp)
- Syn. Str. (Synthesizer/Strings)

36

Ob.
Hn.
Timp.
Perc.
Hp.
Syn. Str.

39

Ob.
Hn.
Hn.
Timp.
Perc.
Syn. Str.

42 $\text{♩} = 81,126686$

Ob.
Alto Sax.
Hn.
Hn.
Timp.
Perc.
Syn. Str.

$\text{♩} = 81,126686$

44

Alto Sax.
Hn.
Timp.
Perc.
Syn. Str.

46

Alto Sax.
Hn.
Timp.
Perc.
Syn. Str.

48

Alto Sax.
Hn.
Timp.
Perc.
Syn. Str.

50

Alto Sax.

Hn.

Timp.

Perc.

Syn. Str.

53

Alto Sax.

Hn.

Timp.

Perc.

Syn. Str.

54

Alto Sax.

Hn.

Timp.

Perc.

Syn. Str.

56

Hn.

Timp.

Perc.

Syn. Str.

57 $\text{♩} = 81,126686$ $\text{♩} = 77,916025$ $\text{♩} = 80,266889$ $\text{♩} = 80,266889$ $\text{♩} = 85,851646$

Hn.

Timp.

Perc.

Hp.

Syn. Str.

$\text{♩} = 81,126686$ $\text{♩} = 77,916025$ $\text{♩} = 80,266889$ $\text{♩} = 80,266889$ $\text{♩} = 85,851646$

60 $\text{♩} = 96,104561$

Timp.

Perc.

Hp.

$\text{♩} = 96,104561$

64

Ob.

Timp.

Perc.

Hp.

68

Ob.

Timp.

Perc.

Hp.

71

Fl.

Ob.

Hn.

Timp.

Perc.

Hp.

74

Fl. Ob. Hn. Timp. Perc. Hp.

76

Fl. Ob. Hn. Timp. Perc. Hp.

$\text{♩} = 39,166946 = 85,851646$

78

Fl.
Ob.
Hn.
Timp.
Perc.
Hp.

81

Timp.
Perc.
Hp.

85 $\text{♩} = 49,321339 \text{ ♩} = 72,293335$

Timp.

Perc.

Hp.

Syn. Str. $\text{♩} = 49,321339 \text{ ♩} = 72,293335$

89 $\text{♩} = 72,293335 \text{ ♩} = 106,364876$

Hn.

Timp.

Perc. $\text{♩} = 72,293335 \text{ ♩} = 106,364876$ 6

Syn. Str.

92

Hn.

Timp.

Perc. 6

Syn. Str.

Detailed description of the musical score: The score is for measures 85 through 92. It features six staves: Timp., Perc., Hp., Syn. Str., Hn., and Timp. The first system (measures 85-88) has a tempo of 49,321339 and 72,293335. The second system (measures 89-92) has a tempo of 72,293335 and 106,364876. The third system (measures 92-95) has a tempo of 72,293335 and 106,364876. The score includes various musical notations such as notes, rests, and dynamics. There are double bar lines with repeat signs before measures 89 and 92. The percussion part has a '6' at the end of the first and second systems. The horn part has a '6' at the end of the second system. The timpani part has a '6' at the end of the second system. The string part has a '6' at the end of the second system.

94

Alto Sax.

Hn.

Timp.

Perc.

Syn. Str.

6

96

Alto Sax.

Hn.

Timp.

Perc.

Syn. Str.

6

98

Fl.

Hn.

Timp.

Perc.

Syn. Str.

6

100

Fl.

Hn.

Timp.

Perc.

Syn. Str.

6

102 19

Fl.

Hn.

Timp.

Perc.

Syn. Str.

6

104

Fl.

Hn.

Timp.

Perc.

Syn. Str.

6

106 ♩ = 116,066734

Hn.

Timp.

Perc.

Syn. Str.

♩ = 116,066734

108

Alto Sax.

Hn.

Timp.

Perc.

Syn. Str.

109

Alto Sax.

Hn.

Timp.

Perc.

110

Ob.

Alto Sax.

Hn.

Timp.

Perc.

111

Ob.
Alto Sax.
Hn.
Timp.
Perc.

112

Fl.
Alto Sax.
Hn.
Timp.
Perc.

113

Fl.
Alto Sax.
Hn.
Timp.
Perc.

114

Fl.
Alto Sax.
Hn.
Timp.
Perc.

115

Fl.

Alto Sax.

Hn.

Timp.

Perc.

116

Alto Sax.

Hn.

Timp.

Perc.

117

Alto Sax.

Hn.

Timp.

Perc.

6

118

Ob.
Alto Sax.
Hn.
Timp.
Perc.

3

3

3

3

119

Ob.
Alto Sax.
Hn.
Timp.
Perc.

3

3

3

3

120

Fl.
Alto Sax.
Hn.
Timp.
Perc.

3 3

121

Fl.
Alto Sax.
Hn.
Timp.
Perc.

3 3

122

Fl. Alto Sax. Hn. Timp. Perc.

123

Fl. Alto Sax. Hn. Timp. Perc.

124

Alto Sax.

Hn.

Timp.

Perc.

125

Alto Sax.

Hn.

Timp.

Perc.

6

126

Alto Sax.

Hn.

Timp.

Perc.

6

127

Fl.

Alto Sax.

Hn.

Timp.

Perc.

6

129

Fl.

Hn.

Timp.

Perc.

Syn. Str.

133

Fl.
Ob.
Hn.
Timp.
Perc.
Syn. Str.

137

Ob.
Hn.
Timp.
Perc.
Syn. Str.

141

Fl.
Ob.
Hn.
Timp.
Perc.
Syn. Str.

145 ♩ = 86,119789

Ob.
Timp.
Perc.
Hp.
Syn. Str.

♩ = 86,119789

148

Ob.

Timp.

Perc.

Hp.

Syn. Str.

151

Ob.

Hn.

Hn.

Timp.

Perc.

Hp.

Syn. Str.

Vla.

154

Hn.
Hn.
Timp.
Perc.
Syn. Str.
Vla.

157

Ob.
Hn.
Hn.
Timp.
Perc.
Syn. Str.

160 $\text{♩} = 86,072350$

Ob.
Hn.
Hn.
Timp.
Perc.
Syn. Str. $\text{♩} = 86,072350$

162

Ob.
Hn.
Timp.
Perc.
Syn. Str.

163

Hn.

Timp.

Perc.

Syn. Str.

Vla.

165

Hn.

Timp.

Perc.

Syn. Str.

Vla.

167

Hn.
Hn.
Timp.
Perc.
Syn. Str.
Vla.

169

♩ = 81,098618

Hn.
Hn.
Timp.
Perc.
Hp.
Syn. Str.
Vla.

172

Timp.

Perc.

Hp.

175

Fl.

Timp.

Perc.

Hp.

178

Fl.

Timp.

Perc.

Hp.

181

Fl. Timp. Perc. Hp.

184

Fl. Timp. Perc. Hp. Syn. Str.

187

Fl.

Timp.

Perc.

Hp.

Syn. Str.

190

Fl.

Ob.

Timp.

Perc.

Hp.

Syn. Str.

193

Fl.

Timp.

Perc.

Hp.

196

Fl.

Timp.

Perc.

Hp.

199

Fl.

Ob.

Timp.

Perc.

Hp.

202

Ob.

Timp.

Perc.

Hp.

205

208

210

212

214

Hn.

Timp.

Perc.

Hp.

Syn. Str.

Vla.

3

6

6

6

6

3

3

215

Hn.

Timp.

Perc.

Hp.

Syn. Str.

Vla.

3

6

6

6

6

3

3

216

Hn.

Timp.

Perc.

Hp.

Syn. Str.

Vla.

6

6

6

217

Hn.

Timp.

Perc.

Hp.

Syn. Str.

Vla.

6

6

219

Timp.

Perc.

Hp.

Syn. Str.

Vla.

221

$\text{♩} = 182,251160$

Hn.

Timp.

Perc.

Hp.

Syn. Str.

Vla.

$\text{♩} = 182,251160$

223

Hn.

Timp.

Perc.

Syn. Str.

Vla.

225

Hn.

Timp.

Perc.

Vla.

227

Hn.

Timp.

Perc.

229

Fl.
Hn.
Timp.
Perc.

231

Fl.
Hn.
Timp.
Perc.

233

Fl.
Ob.
Hn.
Timp.
Perc.

235

Ob.
Hn.
Timp.
Perc.

237

Fl.
Ob.
Hn.
Timp.
Perc.

239

Fl.
Hn.
Timp.
Perc.

241

Fl.

Ob.

Hn.

Timp.

Perc.

6

6

243

Ob.

Hn.

Timp.

Perc.

6

6

245

Fl. Ob. Hn. Timp. Perc.

247

Fl. Hn. Timp. Perc.

249

Fl.

Ob.

Hn.

Timp.

Perc.

251

Ob.

Hn.

Timp.

Perc.

253

Fl.

Timp.

Perc.

Syn. Str.

♩ = 90,144234

255 $\text{♩} = 90, 1482, 3058784, 2489, 48784919, 6476, 1833904, 2752976 \text{ } \text{♩} = 70, 382881$

Ob.

Timp.

Perc.

Hp.

Syn. Str.

258 $\text{♩} = 171, 326752$

Timp.

Perc.

Hp.

Syn. Str.

260

Hn.

Timp.

Perc.

Vla.

261

Hn. Timp. Perc. Vla.

262

Hn. Timp. Perc. Vla.

263

Hn. Timp. Perc. Vla.

264

Hn. Timp. Perc. Vla.

265

Hn. Timp. Perc. Vla.

266

Hn. Timp. Perc. Vla.

267

Hn.

Timp.

Perc.

268

Hn.

Timp.

Perc.

Vla.

269

Hn.

Timp.

Perc.

Vla.

270

Hn. Timp. Perc. Vla.

271

Hn. Timp. Perc. Vla.

272

Hn. Timp. Perc. Vla.

273

Hn. Timp. Perc. Vla.

274

Hn. Timp. Perc. Vla.

275

Hn. Timp. Perc. Vla.

276

Hn.

Timp.

Perc.

Vla.

277

Hn.

Timp.

Perc.

Vla.

278

Hn.

Timp.

Perc.

Vla.

279 ♩ = 90,702400

Hn.
 Timp.
 Perc.
 Vla.
 ♩ = 90,702400

281

Hn.
 Timp.
 Perc.
 Vla.

282

Hn.
 Timp.
 Perc.
 Vla.

283

Hn.

Timp.

Perc.

Vla.

284

♩ = 70,936745

Fl.

Hn.

Hn.

Timp.

Perc.

Syn. Str.

Vla.

288

Fl.
Hn.
Timp.
Perc.
Syn. Str.

292

Fl.
Hn.
Timp.
Perc.
Syn. Str.

296

Fl. Hn. Timp. Perc. Hp. Syn. Str.

299

Fl. Hn. Timp. Perc. Hp. Syn. Str.

302

Fl. Hn. Timp. Perc. Hp. Syn. Str.

305

Hn. Timp. Perc. Hp. Syn. Str.

307

Fl.

Timp.

Perc.

Hp.

Syn. Str.

309

♩ = 156,197937

Fl.

Hn.

Hn.

Timp.

Perc.

311

Hn.
Hn.
Timp.
Perc.

313

♩ = 156,242676

Fl.
Alto Sax.
Hn.
Timp.
Perc.
Syn. Str.

♩ = 156,242676

315

Fl.

Alto Sax.

Hn.

Timp.

Perc.

317

Fl.

Alto Sax.

Hn.

Timp.

Perc.

Syn. Str.

319

Fl.

Hn.

Timp.

Perc.

6

6

320

Fl.

Hn.

Timp.

Perc.

6

6

321

Fl.
Alto Sax.
Hn.
Timp.
Perc.
Syn. Str.

323

Fl.
Alto Sax.
Hn.
Timp.
Perc.
Vla.

325

Alto Sax.

Hn.

Timp.

Perc.

Vla.

327

Hn.

Timp.

Perc.

Vla.

329 ♩ = 156,162155

Hn.

Timp.

Perc.

Syn. Str.

Vla.

3 6

♩ = 156,162155

330

Hn.

Timp.

Perc.

Syn. Str.

Vla.

3 6

331

Hn.

Timp.

Perc.

Syn. Str.

Vla.

3

6

332

Hn.

Timp.

Perc.

Syn. Str.

Vla.

3

6

333

Hn. Hn. Timp. Perc. Syn. Str.

334

Hn. Hn. Timp. Perc. Syn. Str.

335

336

337

Fl.

Hn.

Timp.

Perc.

Syn. Str.

338

Fl.

Hn.

Timp.

Perc.

Syn. Str.

339

Hn.
Timp.
Perc.
Vla.

6

340

Hn.
Timp.
Perc.
Vla.

6

342

Hn.
Timp.
Perc.
Vla.

343

Hn.

Timp.

Perc.

Vla.

6

344

Hn.

Hn.

Timp.

Perc.

Syn. Str.

Vla.

346

Hn.

Timp.

Perc.

Syn. Str.

Vla.

348

Hn.

Timp.

Perc.

Syn. Str.

Vla.

349 ♩ = 156,197937

Fl.

Alto Sax.

Hn.

Timp.

Perc.

Syn. Str.

♩ = 156,197937

351

Fl.

Alto Sax.

Hn.

Timp.

Perc.

353

Fl.
Alto Sax.
Hn.
Timp.
Perc.
Syn. Str.

355

Fl.
Hn.
Timp.
Perc.

356

Fl.
Hn.
Timp.
Perc.

6 6

357

Fl.
Alto Sax.
Hn.
Timp.
Perc.
Syn. Str.

359

Fl.
Alto Sax.
Hn.
Timp.
Perc.
Vla.

361

Alto Sax.
Hn.
Timp.
Perc.
Vla.

363

Hn.

Timp.

Perc.

Vla.

364

Hn.

Timp.

Perc.

Vla.

365

Hn.

Timp.

Perc.

Syn. Str.

Vla.

366

Hn.

Timp.

Perc.

Syn. Str.

Vla.

367

Hn.

Timp.

Perc.

Syn. Str.

Vla.

368

369

370

371

372

Fl. Hn. Hn. Timp. Perc. Syn. Str.

373

Fl. Hn. Hn. Timp. Perc. Syn. Str.

374

Fl.

Hn.

Timp.

Perc.

Syn. Str.

375

Hn.

Timp.

Perc.

Vla.

376

Hn.

Timp.

Perc.

Vla.

377

Hn. Timp. Perc. Vla.

6

378

Hn. Timp. Perc. Vla.

379

Hn. Timp. Perc. Vla.

6

380

Hn. Hn. Timp. Perc. Syn. Str. Vla.

382

Hn. Timp. Perc. Syn. Str. Vla.

384

Hn.

Timp.

Perc.

Syn. Str.

Vla.

3

6

385

Hn.

Timp.

Perc.

Vla.

3

6

386

Hn.

Timp.

Perc.

Vla.

3

6

387

Hn.

Timp.

Perc.

Vla.

388

Hn.

Timp.

Perc.

Vla.

389

Hn.

Timp.

Perc.

Vla.

♩ = 157,828278

390

392

394

396

398

Hn.
Hn.
Timp.
Perc.
Vla.

400

Hn.
Hn.
Timp.
Perc.
Vla.

402 $\text{♩} = 156,197937$

Hn. Hn. Timp. Perc. Vla. $\text{♩} = 156,197937$

404

Hn. Hn. Timp. Perc. Vla.

406

Alto Sax.
Hn.
Hn.
Timp.
Perc.
Syn. Str.
Vla.

408

Fl.
Alto Sax.
Hn.
Timp.
Perc.
Syn. Str.

410

Fl.
Alto Sax.
Hn.
Timp.
Perc.
Syn. Str.

412

Fl.
Alto Sax.
Hn.
Timp.
Perc.
Syn. Str.

413

Fl.
Hn.
Timp.
Perc.

6 6

414

Fl.
Hn.
Timp.
Perc.

6 6

415

Fl.
Alto Sax.
Hn.
Timp.
Perc.
Syn. Str.

417

Fl.
Alto Sax.
Hn.
Timp.
Perc.
Vla.

419

Alto Sax.

Hn.

Timp.

Perc.

Vla.

421

Hn.

Timp.

Perc.

Vla.

422

Hn.

Timp.

Perc.

Vla.

423

424

425

Hn.

Timp.

Perc.

Syn. Str.

Vla.

426

Hn.

Timp.

Perc.

Syn. Str.

Vla.

427

428

429

430

431

Fl.

Hn.

Timp.

Perc.

Syn. Str.

3

6

432

Fl.

Hn.

Timp.

Perc.

Syn. Str.

3

6

433

Hn.

Timp.

Perc.

Vla.

6

434

Hn.

Timp.

Perc.

Vla.

435

Hn.

Timp.

Perc.

Vla.

6

437

Hn.

Timp.

Perc.

Vla.

6

438

Hn.

Hn.

Timp.

Perc.

Syn. Str.

Vla.

440 $\text{♩} = 120,069160$ $\text{♩} = 109$ $\text{♩} = 107,301676$

Fl.

Hn.

Timp.

Perc.

Syn. Str.

Vla.

$\text{♩} = 120,069160$ $\text{♩} = 107,301676$

443 $\text{♩} = 70,936745$

Fl.

Ob.

Timp.

Perc.

Syn. Str.

Vla.

$\text{♩} = 70,936745$

446

Fl.
Ob.
Timp.
Perc.
Syn. Str.
Vla.

449

Timp.
Perc.
Hp.
Syn. Str.
Vla.

451

Fl.

Timp.

Perc.

Hp.

Syn. Str.

Vla.

453

Fl.

Timp.

Perc.

Hp.

Syn. Str.

455

Fl.

Timp.

Perc.

Hp.

Syn. Str.

457

Fl.

Hn.

Timp.

Perc.

Hp.

Syn. Str.

♩ = 70,936745 0109063,550,56579865047 ♩ = 70,936745

460

Fl.
Hn.
Timp.
Perc.
Syn. Str.

463

Fl.
Hn.
Timp.
Perc.
Syn. Str.

466

Fl.
Hn.
Timp.
Perc.
Syn. Str.

469

♩ = 63,139816 ♩ = 50,862629 ♩ = 95,119720

Fl.
Hn.
Timp.
Perc.
Syn. Str.
Vla.

472

Hn.

Timp.

Perc.

Syn. Str.

Vla.

475

Hn.

Timp.

Perc.

Syn. Str.

Vla.

478

Hn.

Timp.

Perc.

Syn. Str.

Vla.

481

Hn.

Timp.

Perc.

Syn. Str.

Vla.

484

Hn.

Timp.

Perc.

Syn. Str.

Vla.

487

Hn.

Timp.

Perc.

Syn. Str.

Vla.

489

Hn.

Timp.

Perc.

Syn. Str.

Vla.

492

Hn.

Timp.

Perc.

Syn. Str.

Vla.

494

495

497

Hn.

Timp.

Perc.

Syn. Str.

Vla.

499

Hn.

Timp.

Perc.

Syn. Str.

Vla.

501

Hn.

Timp.

Perc.

Syn. Str.

Vla.

6

502

Hn.

Timp.

Perc.

Syn. Str.

Vla.

6

3

507

Fl.
Hn.
Timp.
Perc.
Syn. Str.

509

Fl.
Hn.
Timp.
Perc.
Syn. Str.

510

Fl.

Hn.

Timp.

Perc.

Syn. Str.

511

Alto Sax.

Hn.

Timp.

Perc.

Syn. Str.

512

Alto Sax.

Hn.

Timp.

Perc.

Syn. Str.

6

513

Alto Sax.

Hn.

Timp.

Perc.

Syn. Str.

6

514

Alto Sax.

Hn.

Timp.

Perc.

Syn. Str.

6

515

Alto Sax.

Hn.

Timp.

Perc.

Syn. Str.

6

516

Alto Sax.

Hn.

Timp.

Perc.

Syn. Str.

517

Alto Sax.

Hn.

Timp.

Perc.

Syn. Str.

518

Alto Sax.

Hn.

Timp.

Perc.

Syn. Str.

6

519

Alto Sax.

Hn.

Timp.

Perc.

Syn. Str.

$\text{♩} = 89,319740$ $\text{♩} = 76,291841$

Alto Sax. $\text{♩} = 170,330673$

Timp. Perc.

Syn. Str. Vla. $\text{♩} = 170,330673$

Timp. Perc.

Syn. Str. Vla.

Timp. Perc.

Syn. Str. Vla.

130

530

Alto Sax.
Hn.
Timp.
Perc.
Syn. Str.
Vla.

532

Alto Sax.
Timp.
Perc.
Syn. Str.
Vla.

534

536

537

538

Fl.

Alto Sax.

Timp.

Perc.

Syn. Str.

Vla.

6 6 6 6

539

Fl.

Alto Sax.

Timp.

Perc.

Syn. Str.

Vla.

6 6 6 6

540

Fl.

Alto Sax.

Timp.

Perc.

Syn. Str.

Vla.

541

Alto Sax.

Timp.

Perc.

Syn. Str.

Vla.

542

Alto Sax.

Timp.

Perc.

Syn. Str.

Vla.

543

Hn.

Timp.

Perc.

Syn. Str.

Vla.

544

Hn.

Timp.

Perc.

Syn. Str.

Vla.

545

Timp.

Perc.

Syn. Str.

Vla.

546

Timp.

Perc.

Syn. Str.

Vla.

547

Timp.

Perc.

Syn. Str.

Vla.

548

Timp.

Perc.

Syn. Str.

Vla.

549

Fl.

Timp.

Perc.

Vla.

550

Fl.

Hn.

Timp.

Perc.

Vla.

6 6 6 6

551

Alto Sax.

Hn.

Timp.

Perc.

Vla.

6 6 6 6

552

Ob.

Alto Sax.

Timp.

Perc.

Vla.

553

Timp.

Perc.

Syn. Str.

Vla.

554

Timp.

Perc.

Syn. Str.

Vla.

555

Timp.

Perc.

Syn. Str.

Vla.

556

Timp.

Perc.

Syn. Str.

Vla.

557

Timp.

Perc.

Syn. Str.

Vla.

559

Timp.

Perc.

Syn. Str.

Vla.

561

Timp.

Perc.

Syn. Str.

Vla.

562

Timp.

Perc.

Syn. Str.

Vla.

563

Timp.

Perc.

Syn. Str.

Vla.

564

Timp.

Perc.

Syn. Str.

Vla.

565

Timp.

Perc.

Syn. Str.

Vla.

566

Timp.

Perc.

Syn. Str.

Vla.

567

Timp.

Perc.

Syn. Str.

Vla.

568

Timp.

Perc.

Syn. Str.

Vla.

♩ = 155,834442

569 $\text{♩} = 140,850357$

Timp.

Perc.

Syn. Str.

Vla.

$\text{♩} = 140,850357$

571

Timp.

Perc.

Syn. Str.

Vla.

Chrono Trigger - Ending Theme I

Flute

♩ = 70,936745 ~~60,53743~~ ~~61,13426~~ ♩ = 75,898643

5 3 3

16

22 17

♩ = 81,126686 ~~87,2065~~ ~~90,46~~ ♩ = 96,104561

43 14 3 10

72

75

78 ♩ = 39,85651646 ♩ = 49,722193935 ~~70,69932~~ ~~76,6747~~

6 2

90 ♩ = 106,364876

8

101

103 ♩ = 116,066734

6

112

115

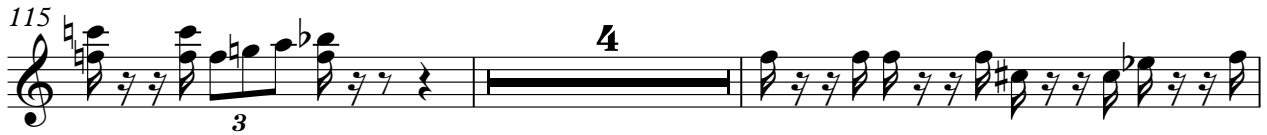

121

124

♩ = 70,805879741

133

143

♩ = 86,119789 ♩ = 86,072350

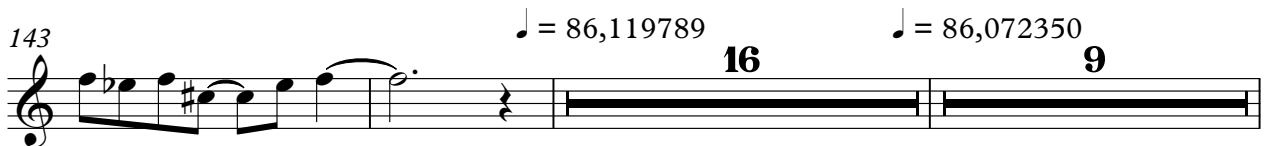

170

♩ = 81,098618

182

188

194

Flute

202 $\text{♩} = 182,251160$

20 8

232 4

241 4

250 $\text{♩} = 90,144234$ $\text{♩} = 90,874094708077890937$

3

257 $\text{♩} = 70,382881$ $\text{♩} = 171,32675290,702400$ $\text{♩} = 70,936745$

2 21 4 3

289 2

296

303 $\text{♩} = 156,197937$

2

311 $\text{♩} = 156,242676$

2

315

318

322

324

♩ = 156,162155

337

♩ = 156,197937

351

355

358

360

374

♩ = 157,828278 ♩ = 156,197937

408

411

415

418

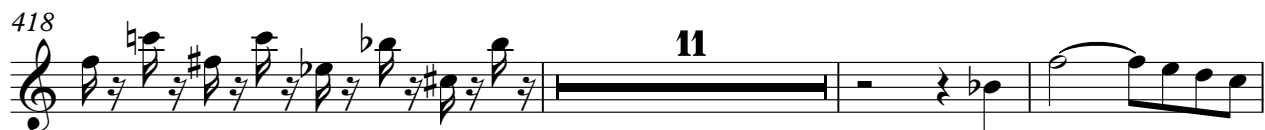

432

♩ = 120,069160 ♩ = 110,076000 ♩ = 100,083000 ♩ = 90,090000 ♩ = 80,097000 ♩ = 70,104000 ♩ = 60,111000 ♩ = 50,118000 ♩ = 40,125000 ♩ = 30,132000 ♩ = 20,139000 ♩ = 10,146000 ♩ = 0,153000 ♩ = 0,160000 ♩ = 0,167000 ♩ = 0,174000 ♩ = 0,181000 ♩ = 0,188000 ♩ = 0,195000 ♩ = 0,202000 ♩ = 0,209000 ♩ = 0,216000 ♩ = 0,223000 ♩ = 0,230000 ♩ = 0,237000 ♩ = 0,244000 ♩ = 0,251000 ♩ = 0,258000 ♩ = 0,265000 ♩ = 0,272000 ♩ = 0,279000 ♩ = 0,286000 ♩ = 0,293000 ♩ = 0,300000 ♩ = 0,307000 ♩ = 0,314000 ♩ = 0,321000 ♩ = 0,328000 ♩ = 0,335000 ♩ = 0,342000 ♩ = 0,349000 ♩ = 0,356000 ♩ = 0,363000 ♩ = 0,370000 ♩ = 0,377000 ♩ = 0,384000 ♩ = 0,391000 ♩ = 0,398000 ♩ = 0,405000 ♩ = 0,412000 ♩ = 0,419000 ♩ = 0,426000 ♩ = 0,433000 ♩ = 0,440000 ♩ = 0,447000 ♩ = 0,454000 ♩ = 0,461000 ♩ = 0,468000 ♩ = 0,475000 ♩ = 0,482000 ♩ = 0,489000 ♩ = 0,496000 ♩ = 0,503000 ♩ = 0,510000 ♩ = 0,517000 ♩ = 0,524000 ♩ = 0,531000 ♩ = 0,538000 ♩ = 0,545000 ♩ = 0,552000 ♩ = 0,559000 ♩ = 0,566000 ♩ = 0,573000 ♩ = 0,580000 ♩ = 0,587000 ♩ = 0,594000 ♩ = 0,601000 ♩ = 0,608000 ♩ = 0,615000 ♩ = 0,622000 ♩ = 0,629000 ♩ = 0,636000 ♩ = 0,643000 ♩ = 0,650000 ♩ = 0,657000 ♩ = 0,664000 ♩ = 0,671000 ♩ = 0,678000 ♩ = 0,685000 ♩ = 0,692000 ♩ = 0,699000 ♩ = 0,706000 ♩ = 0,713000 ♩ = 0,720000 ♩ = 0,727000 ♩ = 0,734000 ♩ = 0,741000 ♩ = 0,748000 ♩ = 0,755000 ♩ = 0,762000 ♩ = 0,769000 ♩ = 0,776000 ♩ = 0,783000 ♩ = 0,790000 ♩ = 0,797000 ♩ = 0,804000 ♩ = 0,811000 ♩ = 0,818000 ♩ = 0,825000 ♩ = 0,832000 ♩ = 0,839000 ♩ = 0,846000 ♩ = 0,853000 ♩ = 0,860000 ♩ = 0,867000 ♩ = 0,874000 ♩ = 0,881000 ♩ = 0,888000 ♩ = 0,895000 ♩ = 0,902000 ♩ = 0,909000 ♩ = 0,916000 ♩ = 0,923000 ♩ = 0,930000 ♩ = 0,937000 ♩ = 0,944000 ♩ = 0,951000 ♩ = 0,958000 ♩ = 0,965000 ♩ = 0,972000 ♩ = 0,979000 ♩ = 0,986000 ♩ = 0,993000 ♩ = 1,000000

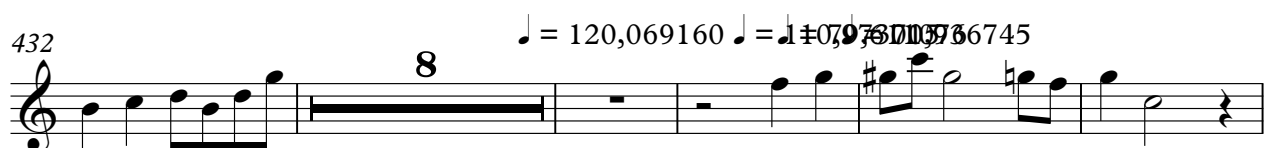

445

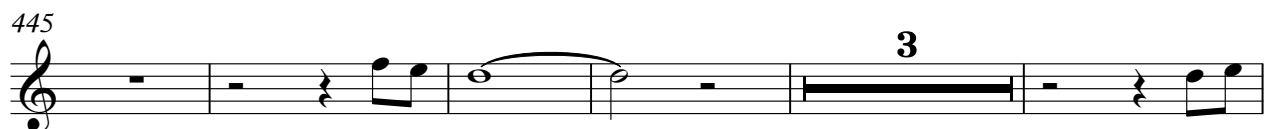

453

460

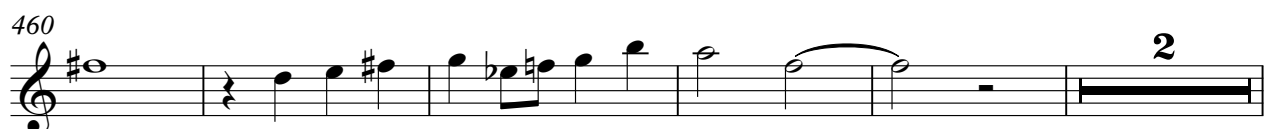

467

♩ = 63,13980,16626,295,119720

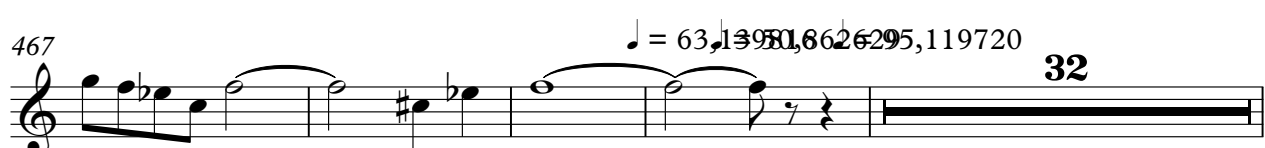

503

509

♩ = 89,76,92,50,15,10,673

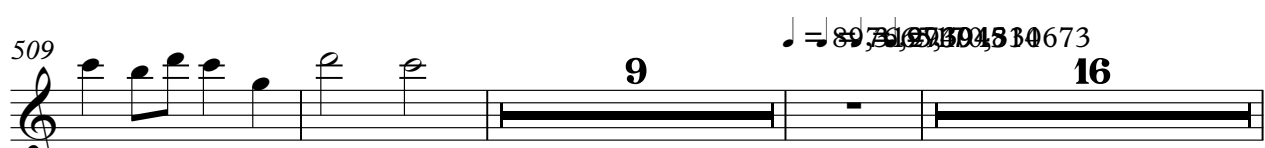

6

Flute

537

549

♩ = 155,834,850357

17

5

Chrono Trigger - Ending Theme I

Oboe

Measure numbers and markings:
Staff 1: $\text{♩} = 70,936745$ ~~69,573445~~ ~~89,6136~~ $\text{♩} = 75,898643$
Staff 2: $\text{♩} = 81,126686$ ~~87,710695~~ ~~90,1290~~ $\text{♩} = 96,104561$
Staff 8: $\text{♩} = 39,85,851646$ ~~49,3,20338576~~ ~~74,4876
Staff 9: $\text{♩} = 116,066734$
Staff 10: $\text{♩} = 116,066734$~~

128 $\text{♩} = 70,80,81,79,41$

141 $\text{♩} = 86,119,78,9$

147

152 $\text{♩} = 86,072,35,0$

163 $\text{♩} = 81,098,61,8$

199

205 $\text{♩} = 182,251,16,0$

236

246

253 $\text{♩} = 90,144,23,4$ $\text{♩} = 90,874,95,8,21,57,9,194,9,28,10,5,6,9,3,7,6$ $\text{♩} = 70,38,2,8,8,1$ $\text{♩} = 171,3,2,6,7,5,2$

Oboe

3

280 ♪ = 90,702400 ♪ = 70,936745 ♪ = 156,197937

4 **11** **13** **4**

313 ♪ = 156,242676 ♪ = 156,162155 ♪ = 156,197937

16 **20** **42**

391 ♪ = 157,828278 ♪ = 156,197937 ♪ = 120,069160 ♪ = 156,197937 ♪ = 156,197937

12 **38**

445 ♪ = 70,936745 ♪ = 70,936745 ♪ = 70,936745 ♪ = 70,936745 ♪ = 70,936745 ♪ = 63,1398162629

10 **12**

471 ♪ = 95,119720 ♪ = 89,319793798130673

49 **31**

552 ♪ = 155,81404850357

15 **5**

Alto Saxophone

108

110

112

114

117

120

122

125

145

222

Alto Saxophone

259 $\text{♩} = 171,326752$ $\text{♩} = 90,702400$ $\text{♩} = 70,936745$
21 **4** **11**

296 $\text{♩} = 156,197937$ $\text{♩} = 156,242676$
13 **4**

317 **2**

325 $\text{♩} = 156,162155$ $\text{♩} = 156,197937$
2 **20**

351 **2**

359 $\text{♩} = 157,828278$
28 **12**

403 $\text{♩} = 156,197937$
4

413 **2**

421 $\text{♩} = 120,069160$ $\text{♩} = 107,700576$ $\text{♩} = 70,936745$
20 **14**

457 $\text{♩} = 70,936745$ $\text{♩} = 63,1358186295$ $\text{♩} = 119720$
12 **40**

Alto Saxophone

511

517

♩ = 89,376,206,94180,30673

523

539

551

553

♩ = 155,834140,850357

Chrono Trigger - Ending Theme I

Horn in F

♩ = 70,936745 ♩ = 75,898643

5 3

13

18

24 3 2

33 2

39 ♩ = 81,126686 14

57 ♩ = 96,104561 ♩ = 39,85651646 ♩ = 49,32133 3 17 6

87 ♩ = 72,29333576 ♩ = 116,066734 ♩ = 70,42807874741 2 16 22 17

145 ♩ = 86,119789 8

157 ♩ = 86,072350 2

163

169 $\text{♩} = 81,098618$

216 $\text{♩} = 182,251160$ $\text{♩} = 90,144234 = 90,144234 = 90,144234 = 90,144234$

256 $\text{♩} = 70,707121 = 70,707121 = 70,707121 = 70,707121 = 70,707121$ $\text{♩} = 171,326752$ $\text{♩} = 90,702400$ $\text{♩} = 70,936745$

287

294

301

309 $\text{♩} = 156,197937$

311 $\text{♩} = 156,242676$

329 $\text{♩} = 156,162155$

339 **4**

349 = 156,197937 **20** **2**

375

381 = 157,828278 **10** **2** **2**

398 = 156,197937 **2**

406 **20**

431 **2**

439 = 120,069160 = 190,910075 = 766,999510 = 10346745 **2** **14**

460 **2**

465 = 63,139816 = 50,862629 **3**

Horn in F

471 ♩ = 95,119720

477

483

489

495

501

507

513

520 ♩ = 89,73497304814673

550

Horn in F

552

♩ = 155, 834440, 850357

16 5

Horn in F

90 ♩ = 106,364876

99

106 ♩ = 116,066734

108

110

112

114

116

118

120

122

124

127

♩ = 70,425809874741

132

141

♩ = 86,119789

8

156

♩ = 86,072350

162

4

169

♩ = 81,098618

51

Horn in F

222 = 182,251160

225

228

231

234

237

241

245

249

253 = 90,144234 = 90,144234 = 90,144234 = 90,144234 = 171,326752

261

263

265

267

269

271

273

275

277

♩ = 90,702400

282

♩ = 70,936745

9 13

309 ♩ = 156,197937

358

362

366

370

374

6

385

♩ = 157,828278

394

402

♩ = 156,197937

406

410

V.S.

415

419

423

427

431

441

♩ = 120,069160 ♩ = 700,930715 ♩ = 767,235995 ♩ = 63,1308,862629

471

♩ = 95,119720 ♩ = 89,716,745946,8140673

531

♩ = 155,83440,850357

2

Timpani

49

51

54

56

♩ = 81,126686 ♩ = 77,970251 ♩ = 96,104561 ♩ = 85,851646 ♩ = 39,166946 = 85,851646

58

♩ = 85,851646

♩ = 96,104561

64

69

74

79

♩ = 39,166946 = 85,851646

85

♩ = 49,32173293335

♩ = 70,69999999999999 = 106,364876

91

96

101

106 ♩ = 116,066734

109

111

113

115

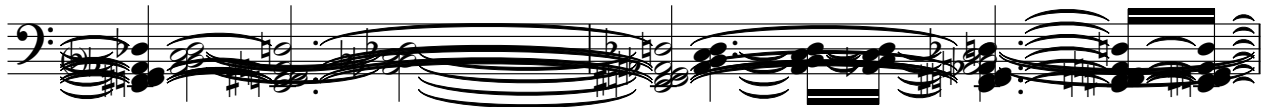

117

119

V.S.

Timpani

121

123

125

128

♩ = 70,486,879,741

132

136

140

144

♩ = 86,119,789

148

152

Timpani

157

♩ = 86,072350

162

164

166

169

♩ = 81,098618

173

177

181

185

189

V.S.

193

197

201

205

209

213

217

221

♩ = 182,251160

225

229

233

237

240

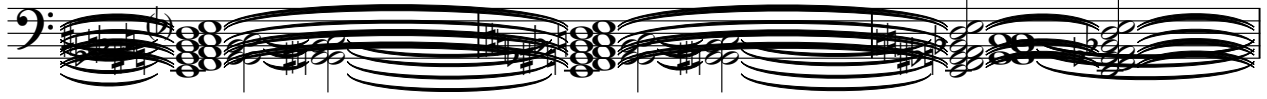

243

246

249

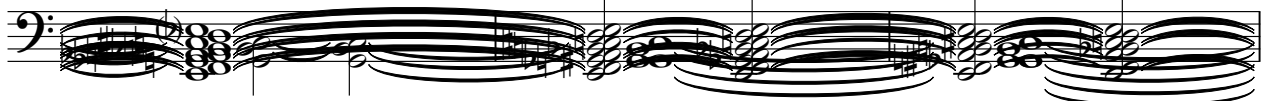

252

♩ = 90,144234

♩ = 90,874327981,578

256

♩ = 79,0470983904,475,49337670,382881

♩ = 171,326752

260

263

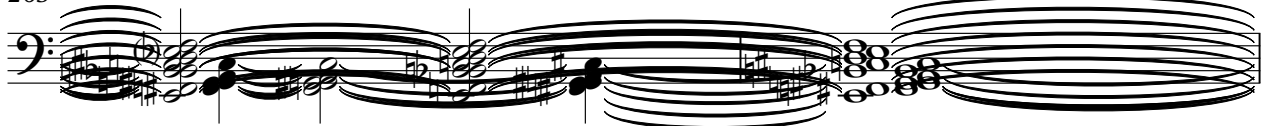

V.S.

Timpani

265

267

269

272

275

278

♩ = 90,702400

281

6 6 6 3

282

283

6 6 6 3

284

♩ = 70,936745

Timpani

288

292

296

300

304

308

♩ = 156,197937

312

♩ = 156,242676

316

320

324

V.S.

Timpani

♩ = 156,162155

328

330

333

335

337

339

341

343

345

347

Timpani

$\text{♩} = 156,197937$

348

350

353

356

359

362

364

366

368

370

V.S.

372

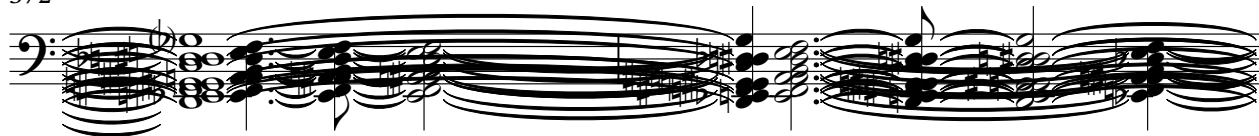

374

376

378

380

382

384

385

387

389

Timpani

391 $\text{♩} = 157,828278$

394

397

400

403 $\text{♩} = 156,197937$

406

408

411

414

417

V.S.

420

422

424

426

428

430

432

434

436

438

Timpani
♩ = 120,069160

15
♩ = 110,973015076

440

443

♩ = 70,936745

446

449

452

455

♩ = 70,936745
♩ = 110,973015076

458

♩ = 70,936745

461

464

467

V.S.

Timpani

470 ♩ = 63,139816 ♩ = 50,862629 ♩ = 95,119720

470

473

476

479

482

485

488

491

494

495

498

501

502

503

506

509

511

513

515

517

V.S.

♩ = 89,31974093945 = 65,394814

519

♩ = 170,330673

521

524

527

530

532

535

538

541

543

545

548

551

554

556

558

560

562

563

564

V.S.

20

Timpani

565

Timpani musical notation for measure 565, featuring a bass clef and a complex rhythmic pattern with multiple notes and rests.

566

Timpani musical notation for measure 566, featuring a bass clef and a complex rhythmic pattern with multiple notes and rests.

567

Timpani musical notation for measure 567, featuring a bass clef and a complex rhythmic pattern with multiple notes and rests.

568

♩ = 155,834442

♩ = 140,850357

Timpani musical notation for measure 568, featuring a bass clef and a complex rhythmic pattern with multiple notes and rests.

570

Timpani musical notation for measure 570, featuring a bass clef and a complex rhythmic pattern with multiple notes and rests.

572

Timpani musical notation for measure 572, featuring a bass clef and a complex rhythmic pattern with multiple notes and rests.

Chrono Trigger - Ending Theme I

Percussion

♩ = 70,936745 ♩ = 69,500000 ♩ = 916 ♩ = 561 ♩ = 75,898643

5 **3** **4**

16

20

24

31

40

♩ = 81,126686

49

58

♩ = 85,851646 ♩ = 96,104561

69

75

V.S.

2

♩ = 30, 166, 985, 1646 Percussion

♩ = 49, 72, 293, 335

79

6 3

89

6

93

6 6

96

6

99

6 6

102

6

105

6 3 3

111

3 3 3 3 3 3

115

3 3 6 3 3

119

3 3 3 3 3 3

Percussion

123

127

7 0 8 0 2 5 7 4 7 4 1

135

144

86,119789

153

158

86,072350

163

165

168

81,098618

174

V.S.

183

192

201

210

219

♩ = 182,251160

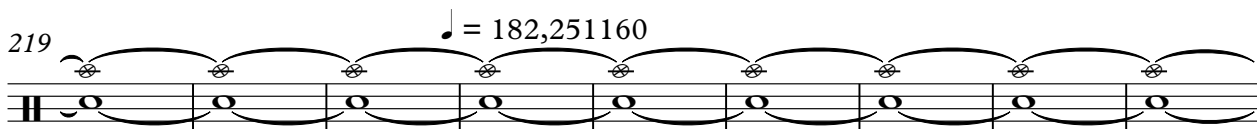

228

237

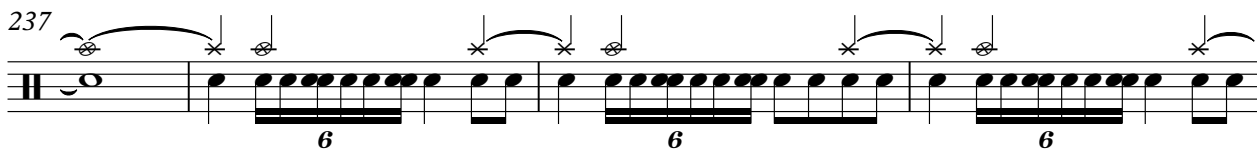

241

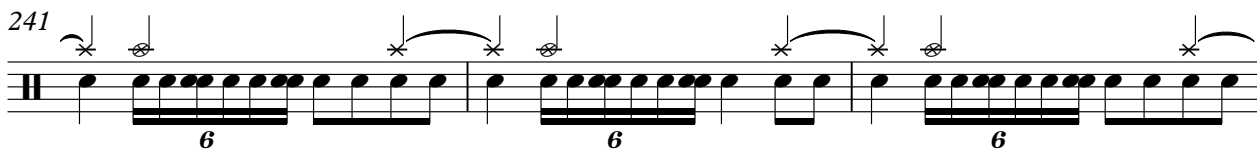

244

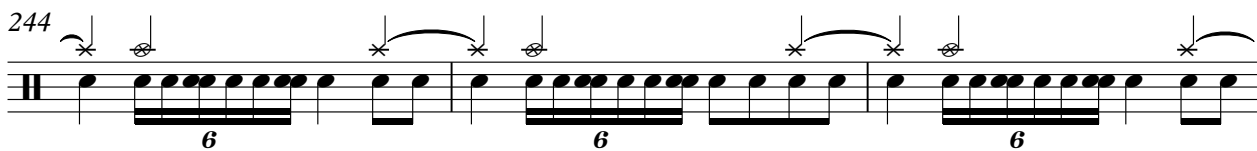

247

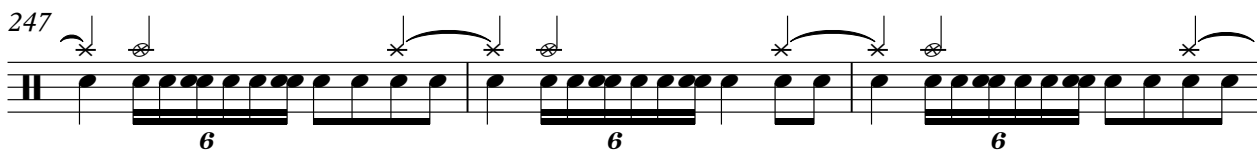

Percussion

5

250

♩ = 90,144234

6

6

6

254

♩ = 90,144234

♩ = 171,326752

6

6

260

263

267

270

273

276

6

279

♩ = 90,702400

♩ = 70,936745

3

3

3

2/4

4/4

V.S.

Percussion

296

305

♩ = 156,197937

313

♩ = 156,242676

316

319

320

322

325

328

♩ = 156,162155

331

Percussion

333

335

337

339

343

346

348

351

354

356

V.S.

Percussion

358

361

364

367

369

371

373

375

379

382

Percussion

384

386

388

390

$\text{♩} = 157,828278$

393

397

401

$\text{♩} = 156,197937$

404

407

410

V.S.

413

6 6

414

6 6

416

6 6

419

6 6

422

3 6 3 6

425

3 6 3 6

427

3 6 3 6

429

3 6 3 6

431

3 6 3 6

433

6 6

437

6

440

♩ = 120, 069160 ± 1095701956745

448

457

70590110110116745

466

♩ = 63, 150, 816, 2919720

475

484

493

497

499

V.S.

Percussion

501

503

505

507

509

511

513

515

517

520

8 9 7 3 4 9 3 4 0 5 1 4 0 6 7 3

550

6 6 6 6

551

6 6 6 6

552

6 6 6 6 6

554

6 6

556

6 6

558

6 6 6 6 6 6

561

6 6 6 6

562

6 6 6 6

563

6 6 6 6

564

6 6 6 6

565

6 6 6 6

566

6 6 6 6

567

6 6 6 6

568

$\text{♩} = 155,834442$

6 6 6 6

569

$\text{♩} = 140,850357$

6 6 6 6

Chrono Trigger - Ending Theme I

Harp

♩ = 70,936745

5

♩ = 69,0561072203795012887144039562966

8

10

♩ = 68,5106093055288009506479209250

11

♩ = 118,132561

♩ = 75,898643

14

Harp

26

29

34

37

58

62

67

72

77

♩ = 39, 85, 94, 61, 64, 6

82

♩ = 49, 72, 19, 39, 35

89

70, 63, 77, 49, 56, 74, 48, 76

♩ = 116, 066, 734

♩ = 70, 42, 58, 0, 8, 74, 74, 1

145

♩ = 86, 119, 789

150

153

♩ = 86, 072, 350

♩ = 81, 098, 618

171

175

178

182

186

190

194

198

202

206

209

211

213

215

V.S.

307 $\text{♩} = 156,197937$ $\text{♩} = 156,242676$
4 **16**

$\text{♩} = 156,162155$ $\text{♩} = 156,197937$ $\text{♩} = 157,828278$
20 **42** **12**

403 $\text{♩} = 156,197937$ $\text{♩} = 120,069160$ $\text{♩} = 170,9130745$
38 **6**

450

453

456 $\text{♩} = 70,936745$ $\text{♩} = 70,936745$ $\text{♩} = 70,936745$
12

470 $\text{♩} = 63,13981662629$ $\text{♩} = 95,119720$ $\text{♩} = 89,310720394565,39$
49

521 $\text{♩} = 170,330673$ $\text{♩} = 155,834442850357$
47 **5**

Chrono Trigger - Ending Theme I

Synth Strings

♩ = 70,936745

5

♩ = 69,936745

3

♩ = 68,936745

12 ♩ = 75,898643

14

16

18

20

22

24

27

34

V.S.

Synth Strings

♩ = 81,126686

40

45

49

55

♩ = 81,126686 ~~♩ = 81,126686~~ ♩ = 96,104561

62

♩ = 39,86691646

♩ = 49,32123335

89

♩ = 72,89675741 ~~♩ = 72,89675741~~ ♩ = 106,364876

97

106

♩ = 116,066734

♩ = 7082814941

132

137

Synth Strings

143

♩ = 86,119789

148

152

156

161 ♩ = 86,072350

168

♩ = 81,098618

187

18

210

215

219

♩ = 182,251160

4

Synth Strings

253 = 90,144234 = 90,87,89,92,95,98,101,104,107,110,113,116,119,122,125,128,131,134,137,140,143,146,149,152,155,158,161,164,167,170,173,176,179,182,185,188,191,194,197,200,203,206,209,212,215,218,221,224,227,230,233,236,239,242,245,248,251,254,257,260,263,266,269,272,275,278,281

280 = 90,702400 = 70,936745

292

301

309 = 156,197937 = 156,242676

319 = 156,162155

331

336

346 = 156,197937

354

366

371

375

391

412

424

429

432

Synth Strings

♩ = 120, 069160. → H 09 73 1073 6745

439

447

454

462

470

♩ = 63, 50, 88, 295, 119720

477

483

488

492

498

504

510

514

519

528

536

545

557

564

569

140,850357

155,834442

4

Chrono Trigger - Ending Theme I

Viola

Measure numbers: 5, 3, 31, 43, 14, 3, 17, 80, 6, 2, 16, 22, 128, 17, 7, 155, 4, 2, 166, 81,098618, 171, 36, 211, 3, 216, 182,251160, 90,144234, 90,5780216, 59889, 222, 27, 2

2 $\text{♩} = 79,06,72,38,9,10,38,28,81$ $\text{♩} = 171,326752$ Viola

256 **2**

262

266

273

276

279 $\text{♩} = 90,702400$ $\text{♩} = 70,936745$

285 $\text{♩} = 156,197937$

9 **13** **4**

313 $\text{♩} = 156,242676$

10

329 $\text{♩} = 156,162155$

6

339

Viola

342

346

362

369

377

380

386

393

401

405

4

417 *Viola*

424

434

437

442

452

471

477

483

489

495 *Viola* 5

501 17

523

529

535

540

542

543

544

545

8073693048B40673

V.S.

6
546

Vio

548

553

554

555

556

559

567

$\text{♩} = 155,834442$ $\text{♩} = 140,850357$