

# Contra III - Stage I

♩ = 130,000137

Super C

rdones@caribe.net

by Konami

♩ = 130,000137

Synth Strings

Stage 1

From the SNES Game

3

Super C

rdones@caribe.net

by Konami

Syn. Str.

From the SNES Game

5

Super C

rdones@caribe.net

by Konami

Syn. Str.

From the SNES Game

7

Super C

rdones@caribe.net

by Konami

Syn. Str.

From the SNES Game

9

Super C

Sequenced By

rdones@caribe.net

Tape Smp. Brs

10

Super C

Sequenced By

rdones@caribe.net

Tape Smp. Brs

11

Super C

Sequenced By

rdones@caribe.net

Tape Smp. Brs

12

Super C

Sequenced By

rdones@caribe.net

Tape Smp. Brs

13

Super C

Sequenced By

rdones@caribe.net

Tape Smp. Brs

14

Super C

Sequenced By

rdones@caribe.net

Tape Smp. Brs

15

Super C

Sequenced By

rdones@caribe.net

Tape Smp. Brs

16

Super C

Sequenced By

rdones@caribe.net

Tape Smp. Brs

17

Super C

Sequenced By

rdones@caribe.net

by Konami

Tape Smp. Brs

Syn. Str.

From the SNES Game

Ricoberto Dones

19

Super C

rdones@caribe.net

by Konami

Syn. Str.

From the SNES Game

Ricoberto Dones

21

Super C

rdones@caribe.net

by Konami

Syn. Str.

From the SNES Game

Ricoberto Dones

23

Super C

rdones@caribe.net

by Konami

Tape Smp. Brs

Syn. Str.

Comments Welcome!

From the SNES Game

Ricoberto Dones

25

Super C

rdones@caribe.net

Tape Smp. Brs

Syn. Str.

Comments Welcome!

Stage 1

27

Super C

rdones@caribe.net

Tape Smp. Brs

Syn. Str.

Comments Welcome!

Stage 1

29

Super C

rdones@caribe.net

Tape Smp. Brs

Syn. Str.

Comments Welcome!

Stage 1

31

Super C

rdones@caribe.net

Tape Smp. Brs

Syn. Str.

Comments Welcome!

Stage 1

33

Super C

rdones@caribe.net

by Konami

Tape Smp. Brs

Syn. Str.

Comments Welcome!

Stage 1

From the SNES Game

Ricoberto Dones

35

Super C

rdones@caribe.net

by Konami

Syn. Str.

Comments Welcome!

From the SNES Game

38

Super C

rdones@caribe.net

by Konami

Syn. Str.

Comments Welcome!

From the SNES Game

40

Super C

rdones@caribe.net

by Konami

Syn. Str.

Comments Welcome!

From the SNES Game

Ricoberto Dones

42

Super C

rdones@caribe.net

by Konami

Syn. Str.

From the SNES Game

44

Super C

rdones@caribe.net

by Konami

Syn. Str.

From the SNES Game

46

Super C

rdones@caribe.net

by Konami

Syn. Str.

From the SNES Game

48

Super C

Sequenced By

rdones@caribe.net

by Konami

Tape Smp. Brs

Syn. Str.

From the SNES Game

50

Super C

Sequenced By

rdones@caribe.net

Tape Smp. Brs

51

Super C

Sequenced By

rdones@caribe.net

Tape Smp. Brs

56

Super C

Sequenced By

rdones@caribe.net

by Konami

Tape Smp. Brs

Syn. Str.

From the SNES Game

Ricoberto Dones

58

Super C

rdones@caribe.net

by Konami

Syn. Str.

From the SNES Game

Ricoberto Dones

60

Super C

rdones@caribe.net

by Konami

Syn. Str.

From the SNES Game

Ricoberto Donos

62

Super C

rdones@caribe.net

by Konami

Syn. Str.

From the SNES Game

Ricoberto Donos

64

Super C

rdones@caribe.net

by Konami

Tape Smp. Brs

Syn. Str.

Comments Welcome!

Stage 1

From the SNES Game

Ricoberto Dones

66

Super C

rdones@caribe.net

Tape Smp. Brs

Syn. Str.

Comments Welcome!

Stage 1

68

Super C

rdones@caribe.net

Tape Smp. Brs

Syn. Str.

Comments Welcome!

Stage 1

70

Super C

rdones@caribe.net

Tape Smp. Brs

Syn. Str.

Comments Welcome!

Stage 1

72

Super C

rdones@caribe.net

Tape Smp. Brs

Syn. Str.

Comments Welcome!

Stage 1

From the SNES Game

Ricoberto Dones

74

Super C

rdones@caribe.net

by Konami

Syn. Str.

Comments Welcome!

Stage 1

From the SNES Game

Ricoberto Dones

76

Super C

rdones@caribe.net

by Konami

Syn. Str.

Comments Welcome!

From the SNES Game

78

Super C

rdones@caribe.net

by Konami

Syn. Str.

Comments Welcome!

From the SNES Game

80

Super C

rdones@caribe.net

by Konami

Syn. Str.

Comments Welcome!

Stage 1

From the SNES Game

Ricoberto Dones

♩ = 130,000137

9

15

23

27

30

33

38

44

50

Super C

55

62

66

69

72

76

81

Sequenced By

# Contra III - Stage I

♩ = 130,000137

8

10

12

14

16

18

30

49

51

53

55

V.S.

2

Sequenced By

56

58

# Contra III - Stage I

♩ = 130,000137

4

6

8

11

14

17

19

21

23

V.S.

26

29

32

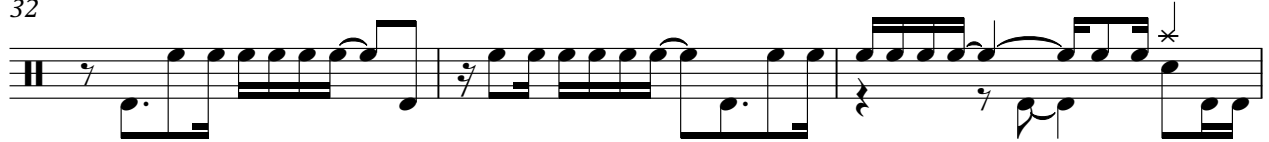

35

38

41

44

46

48

51

54

57

59

61

63

66

69

72

75

78

V.S.

4

rdones@caribe.net

80

by Konami

# Contra III - Stage I

♩ = 130,000137

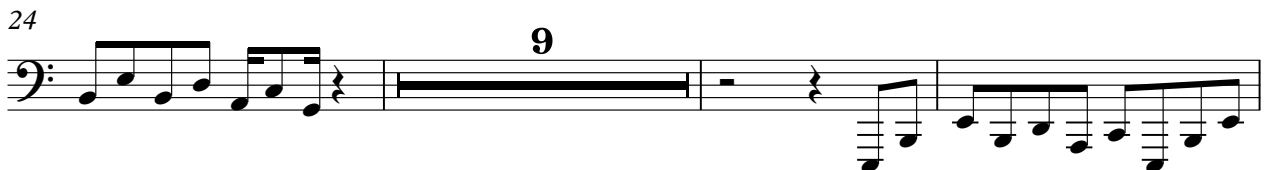

Tape Sampler Keyboard [Brass] **Contra III - Stage I**

♩ = 130,000137

8

8

14

6

25

32

14

50

55

6

64

Synth Strings

Contra III - Stage I

♩ = 130,000137

5

9

20

24

27

31

33

36

40

V.S.

Synth Strings

♩ = 130,000137 **23**

28

34

41 **23**

68

73

78

# Contra III - Stage I

## Stage 1

♩ = 130,000137

23

26

29

32

35

30

67

70

73

75

5

00005

From the SNES Game

Contra III - Stage I

♩ = 130,000137

7

8

21

8

33

38

44

8

58

65

7

75

80

♩ = 130,000137

16

19

21

23

34

42

59

61

63

73

