

Descent - Level II

♪ = 37,368484 3

Percussion

Kengong

Electric Bass

Synth Bass

Synth Bass

Synth Drums

Lead 1 (Square)

Lead 2 (Sawtooth)

Lead 2 (Sawtooth)

FX 2 (Soundtrack)

FX 7 (Echoes)

FX 7 (Echoes)

FX 7 (Echoes)

FX 7 (Echoes)

♪ = 37,368484

- Perc.**: Percussion part in a high register, featuring sixteenth-note patterns with accents and triplets. It starts with a measure number '2' and contains several triplet markings.
- Keng.**: A melodic line in a high register, primarily consisting of eighth and sixteenth notes, with triplet markings.
- S. Bass**: Two staves for the Sub Bass, both of which are currently empty.
- Syn. Drums**: A synthesized drum part in a high register, featuring complex rhythmic patterns with triplet markings and accents.
- FX 2**: A special effects part in a high register, showing two long, horizontal oval shapes that span across the measures.
- FX 7**: Another special effects part in a high register, also showing two long, horizontal oval shapes that span across the measures.

- Perc.**: Percussion part with triplet and sextuplet markings.
- Keng.**: Kengo part with triplet markings.
- E. Bass**: Electric Bass staff, currently empty.
- S. Bass**: Second Bass staff, currently empty.
- Syn. Drums**: Synthesizer Drums part with triplet markings.
- Lead 1**: Lead instrument 1 part with sextuplet and triplet markings.
- Lead 2**: Lead instrument 2 staff, currently empty.
- Lead 2**: Second Lead instrument 2 staff, currently empty.
- FX 7**: Third Effect 7 staff, currently empty.
- FX 7**: Fourth Effect 7 staff, currently empty.
- FX 7**: Fifth Effect 7 staff, currently empty.

6 5

Perc.

S. Bass

S. Bass

Syn. Drums

FX 2

FX 7

FX 7

7

Perc.

Keng.

E. Bass

S. Bass

S. Bass

Syn. Drums

FX 7

FX 7

- Perc.**: Features a complex rhythmic pattern with sixteenth notes and rests, marked with a '6' above and below the staff.
- Keng.**: A melodic line with eighth notes and triplets, marked with a '3' above and below.
- E. Bass**: A bass line with eighth notes, marked with a '6' above.
- S. Bass**: A bass line with eighth notes, marked with a '6' above.
- S. Bass**: A bass line with eighth notes and triplets, marked with a '3' above.
- Syn. Drums**: A drum line with eighth notes and triplets, marked with a '3' above.
- Lead 1**: A guitar lead line, currently empty.
- Lead 2**: A guitar lead line, currently empty.
- FX 7**: A guitar line with eighth notes and triplets, marked with a '3' above.
- FX 7**: A guitar line with eighth notes and triplets, marked with a '3' above.

13 9

Perc.

S. Bass

S. Bass

Syn. Drums

Lead 1

Lead 2

FX 7

14

Perc.

S. Bass

S. Bass

Syn. Drums

FX 2

FX 7

FX 7

21 13

Perc.

S. Bass

S. Bass

Syn. Drums

Lead 1

Lead 2

22

Perc.

Keng.

S. Bass

S. Bass

Syn. Drums

Lead 1

Lead 2

FX 2

FX 7

FX 7

27

Perc.

S. Bass

Lead 2

28

Perc.

S. Bass

Lead 2

29

Perc.

S. Bass

Lead 2

30

Perc.

S. Bass

Syn. Drums

Lead 1

Lead 2

Lead 2

31 6 6 6 6 17

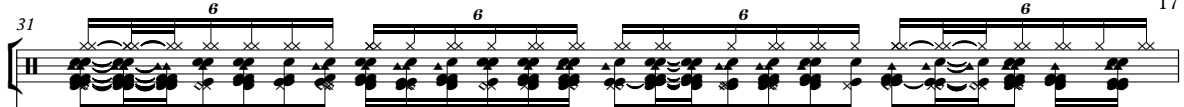
Perc. 

S. Bass 

Syn. Drums 

Lead 1 

Lead 2 

Lead 2 

32 6 6 6 6

Perc. 

S. Bass 

Syn. Drums 

Lead 1 

Lead 2 

Lead 2 

35

The musical score consists of the following parts:

- Perc.**: Features a complex rhythmic pattern with triplets and a final triplet of eighth notes.
- Keng.**: A keyboard part with a whole rest.
- E. Bass**, **S. Bass**, and **S. Bass**: Three bass staves, each with a whole rest.
- Syn. Drums**: A synthesized drum part with a complex rhythmic pattern including triplets.
- Lead 1**, **Lead 2**, **FX 2**, **FX 7**, and **FX 7**: Five lead and effect staves, each with a whole rest.

Descent - Level II

Percussion

♩ = 37,368484

V.S.

Percussion

11

12

13

14

15

16

17

18

19

20

Percussion

V.S.

4

Percussion

31

6 6 6 3

32

6 6 6 6

33

6 6 6 6

34

6 6 6 3

35

3 3 3

Descent - Level II

Kengong

♩ = 37,368484

2

Kengong

22

24

25

26

Descent - Level II

Electric Bass

♩ = 37,368484

2 4

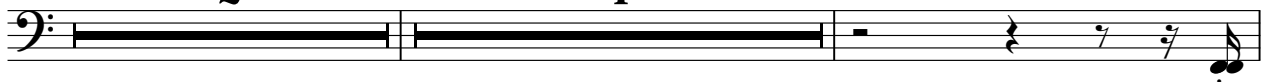

8 6 6 6 6

9 6 6 6 6

10 6 6 6 6

11 6 4

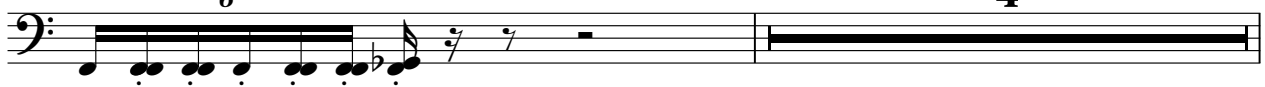

16 3 3 3 6 6

17 6 6 6 6

18 6 6 6 6

19 6 6 16

Descent - Level II

Synth Bass

♩ = 37,368484

V.S.

14

6 6 6 6

15

3 6 6 3

16

6 6 6 6

17

6 6 6 6

18

6 6 6 6

19

6 6 6 6

20

6 3 6 3

21

6 6 6 6

22

13

Descent - Level II

Synth Bass

♩ = 37,368484

V.S.

15

16

17

19

20

21

23

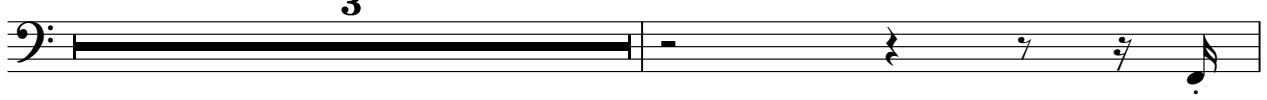

27

28

29

30

31

32

33

34

Synth Drums

Descent - Level II

♩ = 37,368484

1
2
3
4
6
7
8
9
10
11

V.S.

Synth Drums

24

26

30

31

32

33

34

35

Lead 1 (Square)

Descent - Level II

♩ = 37,368484

2 7 3

12 3 3 3 3

13 3 3 3 3 5

19 3

20 3 3 3

21 3 3 3 3

22 3 3

24 3

26 3 3

2

Lead 1 (Square)

30

31

32

33

34

35

Lead 2 (Sawtooth)

Descent - Level II

♩ = 37,368484

2 **24**

30

33

Descent - Level II

Lead 2 (Sawtooth)

♩ = 37,368484

2

Lead 2 (Sawtooth)

30

3 3

34

3

♩ = 37,368484

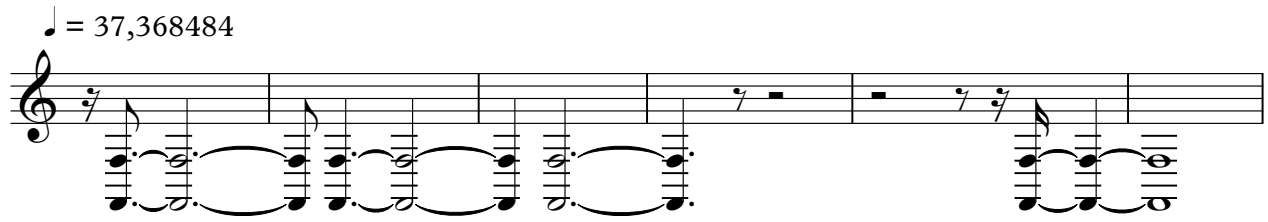

7

23

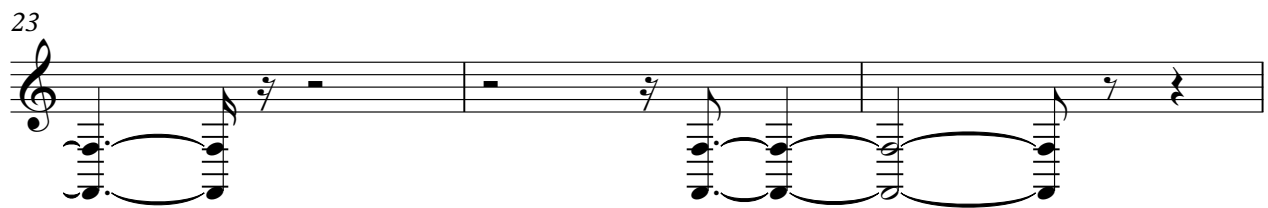

26

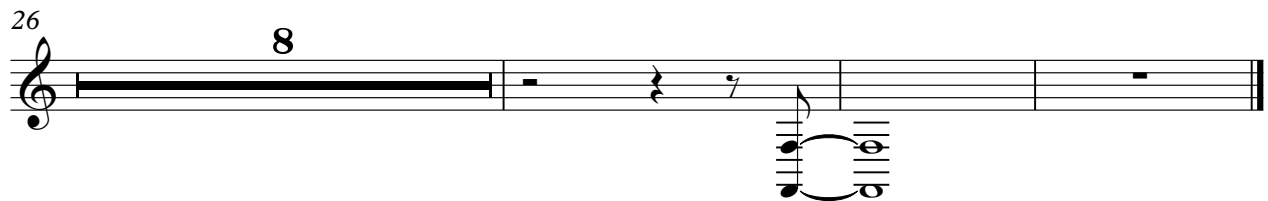

FX 7 (Echoes)

Descent - Level II

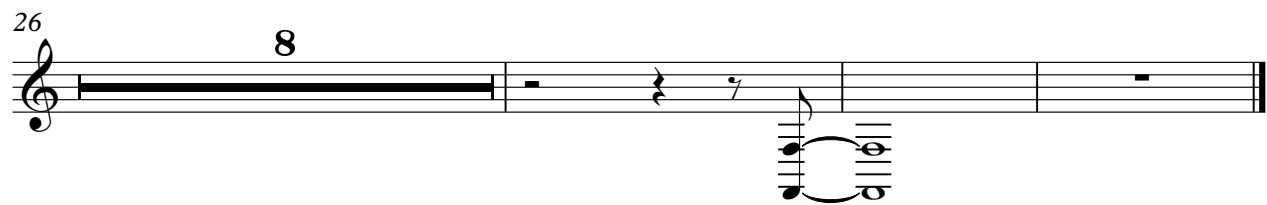
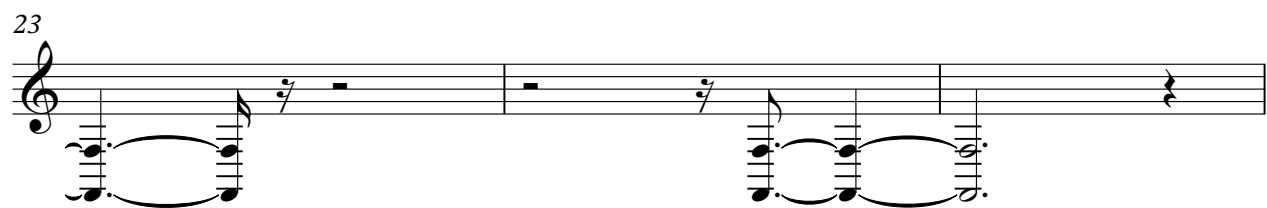

FX 7 (Echoes)

Descent - Level II

♩ = 37,368484

FX 7 (Echoes)

Descent - Level II

♩ = 37,368484

2 19

24

9

FX 7 (Echoes)

Descent - Level II

♩ = 37,368484

2

8

15

19

16
