

Descent - Level IV

♩ = 37,368484

3

Perc.

S. Bass

Syn. Str.

Lead 8

Lead 8

4

Perc.

Perc.

E. Gtr.

S. Bass

Syn. Str.

Lead 8

Lead 8

5

6

9

Timp.

Perc.

Tub. B.

Syn. Str.

Lead 8

Lead 8

10

Timp.

Perc.

Tub. B.

Syn. Str.

Lead 8

Lead 8

11

12

13

14

15

16

17

Timp.

Perc.

Perc.

Perc.

E. Gtr.

S. Bass

Syn. Str.

Lead 8

Lead 8

Pad 3

18

Perc.

Perc.

S. Bass

Syn. Str.

Lead 8

Lead 8

19

Perc.

Perc.

S. Bass

Syn. Str.

Lead 8

Lead 8

20

Perc.

Perc.

S. Bass

Syn. Str.

Lead 8

Lead 8

21

Perc.

Perc.

E. Gtr.

S. Bass

Syn. Str.

Lead 8

Lead 8

22

Perc.

E. Gtr.

S. Bass

Lead 8

Lead 8

23

24

Timp.

Perc.

Tub. B.

S. Bass

Syn. Str.

Lead 8

Lead 8

Pad 3

Timpani

Descent - Level IV

♩ = 37,368484

4

8

11

14

15

17

5

23

Descent - Level IV

Percussion

♩ = 37,368484

3

6

7

9

11

13

17

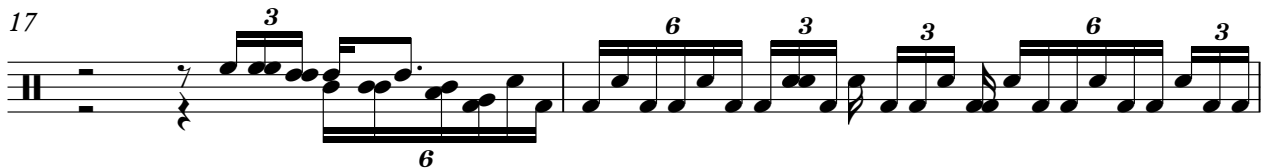

19

21

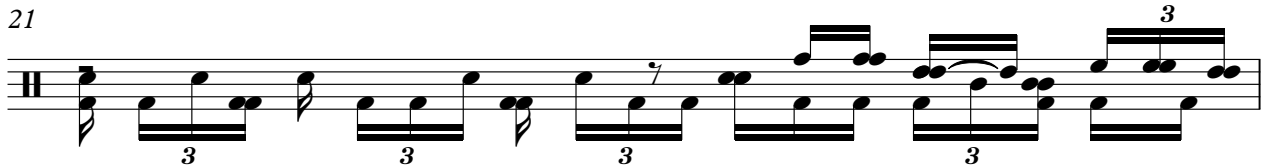

22

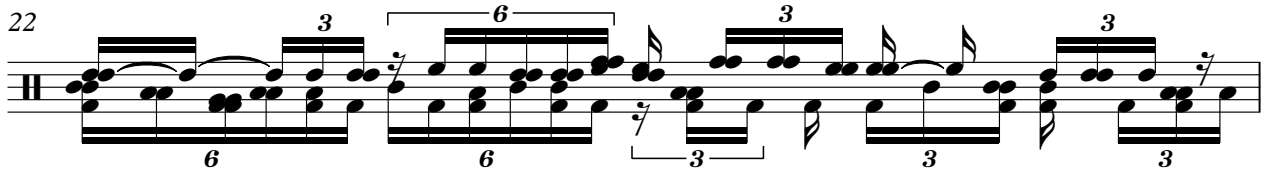

V.S.

2

Percussion

23

Percussion

Descent - Level IV

♩ = 37,368484

4 8

17

5

Descent - Level IV

Percussion

♩ = 37,368484

4

6

14

15

16

17

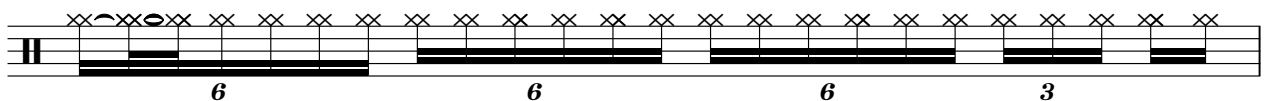

18

19

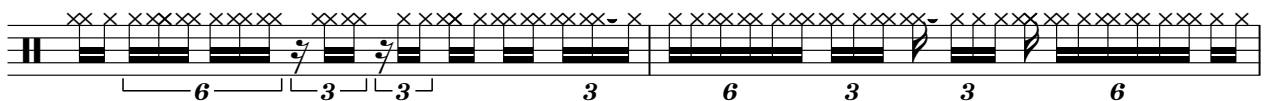

21

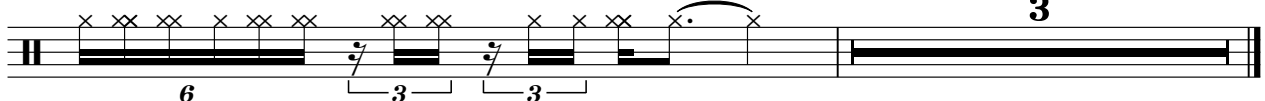

Tubular Bells

Descent - Level IV

♩ = 37,368484

7

12

10

Electric Guitar

Descent - Level IV

♩ = 37,368484

Descent - Level IV

Synth Bass

♩ = 37,368484

Synth Strings

Descent - Level IV

♩ = 37,368484

Descent - Level IV

Lead 8 (Bass + Lead)

♩ = 37,368484

6 6 6 6

2

3

4

5

6

7

8

9

10

V.S.

Lead 8 (Bass + Lead)

Lead 8 (Bass + Lead)

21

6 6 6 6

22

6 6 6 6

23

6 6 6 6

24

6 3

Descent - Level IV

Lead 8 (Bass + Lead)

♩ = 37,368484

6 6 6 6

2

3

4

5

6

7

8

9

10

V.S.

Lead 8 (Bass + Lead)

6 6 6 6

6 6 6 6

6 6 6 6

6 6 6 6

6 6 6 6

6 6 6 6

6 6 6 6

6 6 6 6

6 6 6 6

6 6 6 6

Lead 8 (Bass + Lead)

21

6 6 6 6

22

6 6 6 6

23

6 6 6 6

24

6 3

Pad 3 (Polysynth)

Descent - Level IV

♩ = 37,368484

5

7

8

12

14

15

16

17

18

5