

♩ = 60,000000

Reverse Cymbals

Viola

Viola

Viola

Violoncello

3

Vla.

Vla.

Vla.

Vc.

Cb.

5

Vla.

Cb.

© 1993, id Software  
 © 1993, id Software  
 © 1994, Microsoft  
 © 1994, Microsoft

7

Vla.

Cb.

9

Vla.

Cb.

11

Vla.

Cb.

13

Vla.

Vc.

Cb.

15

Vla.

Vc.

Cb.

17

Vla. Vc. Cb.

19

Vla. Vc. Cb.

21

Vla. Vc. Cb.

23

Rev. Cym.

Vla.

Vc.

Cb.

25

Rev. Cym.

Vla.

Vc.

Cb.

27

Rev. Cym.

Vla.

Vc.

Cb.

29

Rev. Cym.

Vla.

Vc.

Cb.

31

Rev. Cym. {

Vla.

Vla.

Vc.

Cb.

32

33

Perc.

Rev. Cym. {

Vla.

Vla.

Vla.

Vc.

Cb.

34

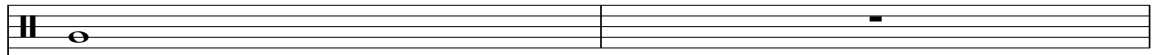

Perc. 

Rev. Cym. 

Vla. 

Vla. 

Vla. 

Vc. 

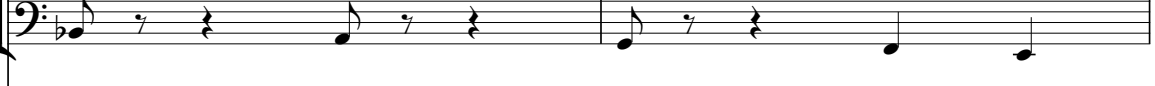
Cb. 

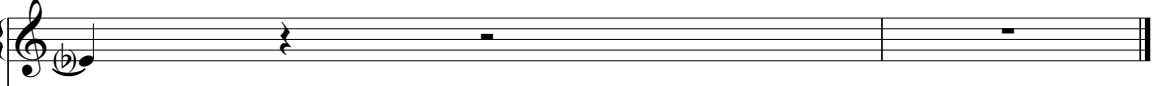

Rev. Cym. 

Vla. 

Vla. 

Vla. 

Vc. 

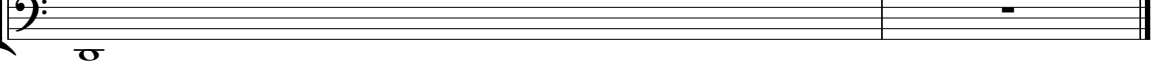
Cb. 

# Percussion

♩ = 60,000000

**32**

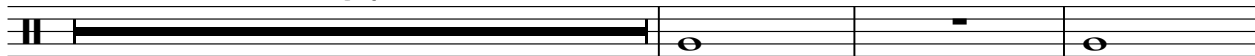

36

**3**

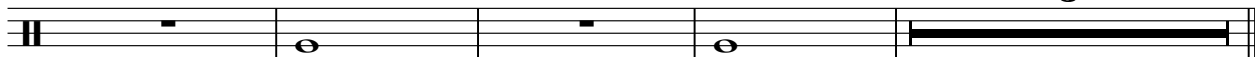

© 1993, id Software  
© 1993, id Software  
© 1994, Microsoft  
© 1994, Microsoft

# Reverse Cymbals

♩ = 60,000000

**22**

28

**2**

35

**3**

© 1993, id Software  
© 1993, id Software  
© 1994, Microsoft  
© 1994, Microsoft

Viola

♩ = 60,000000

3

5

7

9

11

13

15

17

19

© 1993, id Software  
© 1993, id Software  
© 1994, Microsoft  
© 1994, Microsoft

V.S.

Viola

21

23

25

27

29

31

33

35

37

39

Viola

41

# Viola

♩ = 60,000000

2

20

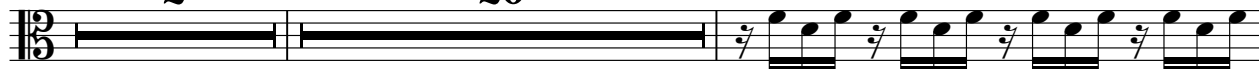

24

26

28

30

32

34

36

38

40

© 1993, id Software  
© 1993, id Software  
© 1994, Microsoft  
© 1994, Microsoft

# Viola

♩ = 60,000000

2 30

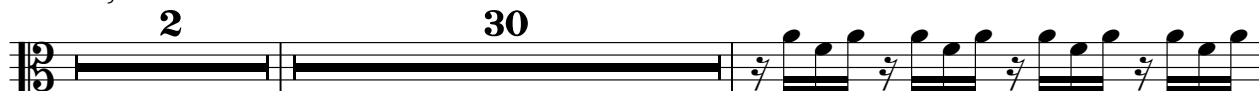

34

36

38

40

© 1993, id Software  
© 1993, id Software  
© 1994, Microsoft  
© 1994, Microsoft

# Violoncello

♩ = 60,000000

2 10

14

16

18

20

22

24

26

28

30

© 1993, id Software  
© 1993, id Software  
© 1994, Microsoft  
© 1994, Microsoft

V.S.

32

34

36

38

40

# Contrabass

♩ = 60,000000

**2**

9

16

23

30

36

39

© 1993, id Software  
© 1993, id Software  
© 1994, Microsoft  
© 1994, Microsoft

[No instrument (barlines shown)]

♩ = 60,000,000

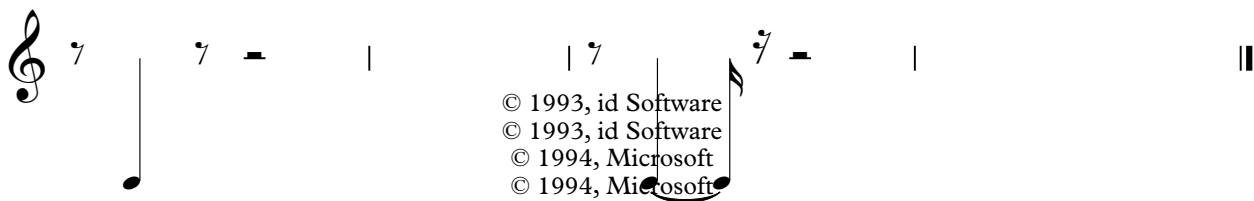
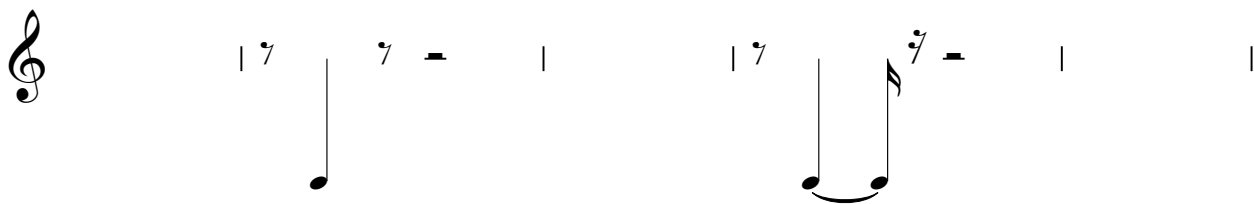
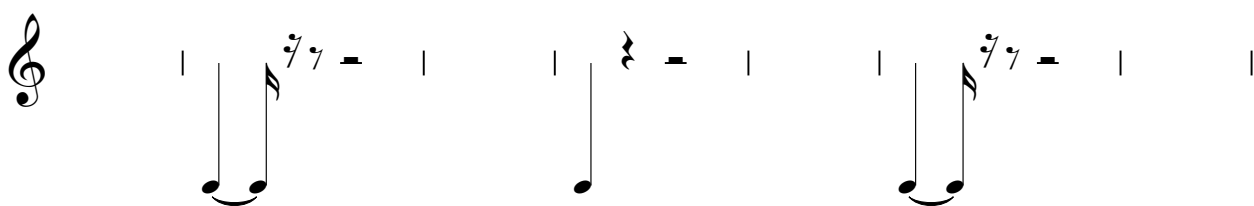

© 1993, id Software  
© 1993, id Software  
© 1994, Microsoft  
© 1994, Microsoft