

♩ = 60,000000

Dulcimer

Harp

Tape Sampler Keyboard [Strings]

Lead 2 (Sawtooth)

♩ = 60,000000

Viola

3

Timp.

Perc.

Dulc.

Hp.

Tape Smp. Str

Vla.

Cb.

Cb.

© 1993, id Software
 © 1993, id Software
 © 1994, Microsoft
 © 1994, Microsoft

5

5

Timp.

Perc.

Cb.

Cb.

7

7

Timp.

Perc.

Lead 2

Cb.

Cb.

9

9

Timp.

Perc.

Lead 2

Cb.

Cb.

11

13

15

17

19

21

23

25

26

27

29

Timp.

Perc.

Lead 2

Cb.

Cb.

30

Timp.

Perc.

Lead 2

Cb.

Cb.

32

33

35

36

37

Timp.

Perc.

Lead 2

Cb.

Cb.

3

3

3

3

3

3

Timpani

♩ = 60,000000

3

6

9

12

15

18

21

24

27

30

© 1993, id Software
© 1993, id Software
© 1994, Microsoft
© 1994, Microsoft

V.S.

2

Timpani

33

36

Percussion

♩ = 60,000000

3

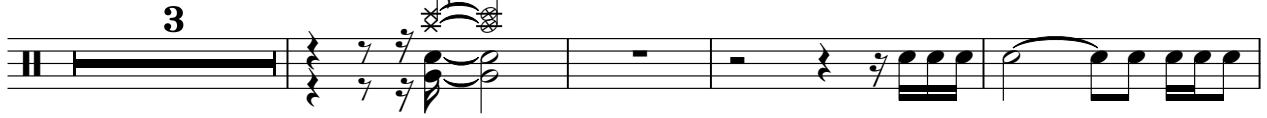

8

12

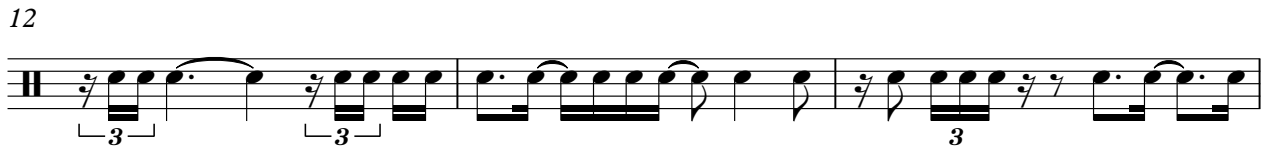

15

18

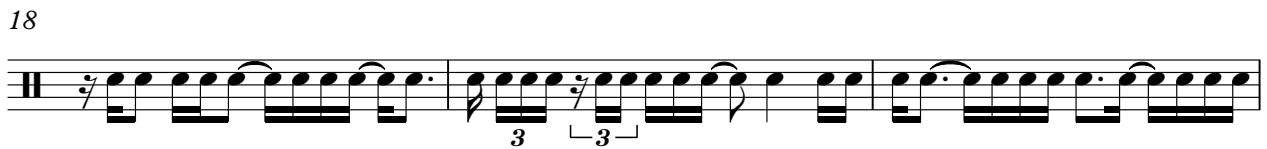

21

26

30

33

36

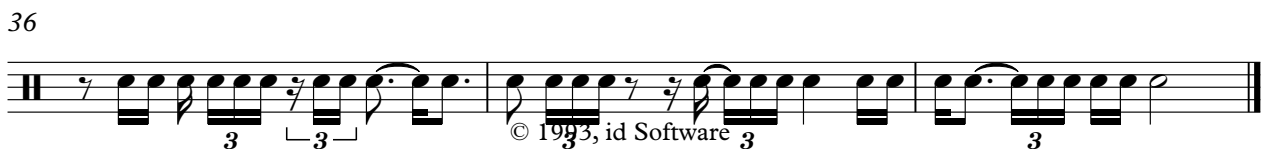

© 1993, id Software
© 1993, id Software
© 1994, Microsoft
© 1994, Microsoft

Dulcimer

♩ = 60,000000

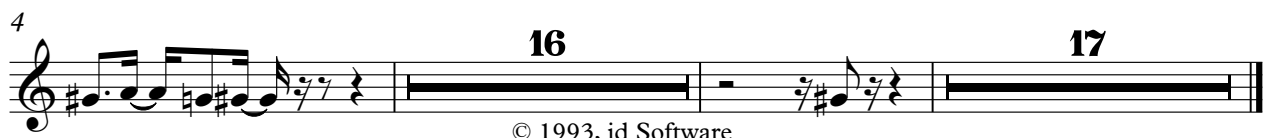

© 1993, id Software
 © 1993, id Software
 © 1994, Microsoft
 © 1994, Microsoft

Tape Sampler Keyboard [Strings]

♩ = 60,000000

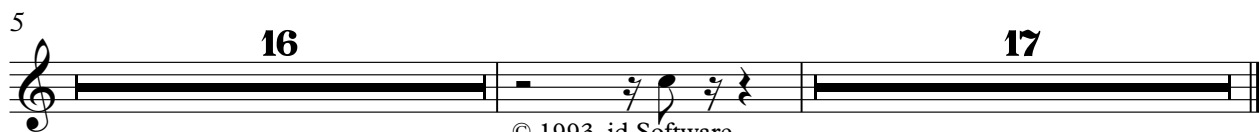

© 1993, id Software
© 1993, id Software
© 1994, Microsoft
© 1994, Microsoft

Lead 2 (Sawtooth)

♩ = 60,000000

6

© 1993, id Software
© 1993, id Software
© 1994, Microsoft
© 1994, Microsoft

Viola

♩ = 60,000000

4

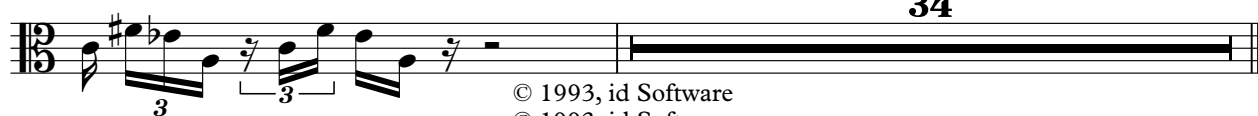

© 1993, id Software
© 1993, id Software
© 1994, Microsoft
© 1994, Microsoft

Contrabass

♩ = 60,000000

3

7

10

13

16

19

22

25

28

31

© 1993, id Software
© 1993, id Software
© 1994, Microsoft
© 1994, Microsoft

V.S.

2

Contrabass

34

37

Contrabass

♩ = 60,000000

3

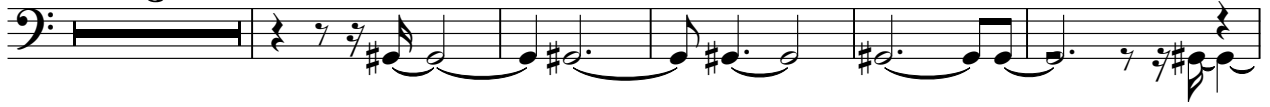

9

14

19

3

27

32

35

© 1993, id Software
© 1993, id Software
© 1994, Microsoft
© 1994, Microsoft

[No instrument (barlines shown)]

♩ = 60,000000

© 1993, id Software
© 1993, id Software
© 1994, Microsoft
© 1994, Microsoft

[No instrument (barlines shown)]

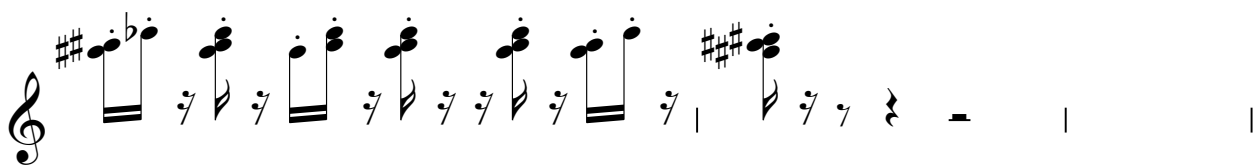
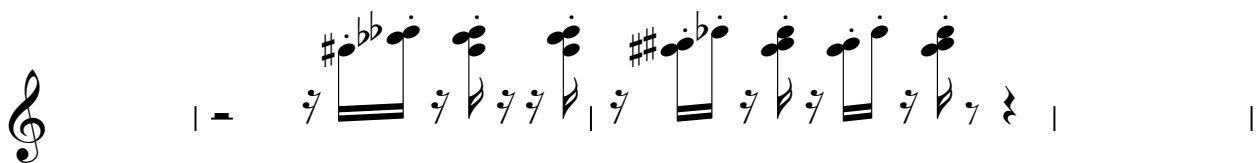
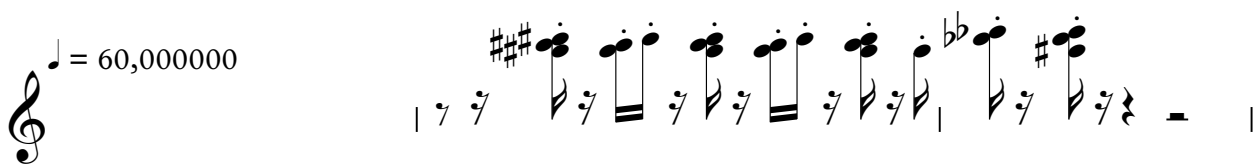

© 1993, id Software
© 1993, id Software
© 1994, Microsoft
© 1994, Microsoft