

Faithless - Insomnia

0.0"
1.1,00
Cospymigat © 1997 by Patrick Jakiel

♩ = 130,000137

Drums: Claps'n snares

Main 2

SFX

Sub sound

Acid bass

Bass

Rev cymbal

String

Main Synth

FX 5 (Brightness)

Piano

7

SFX

String

Piano

12

SFX

String

Piano

17

Drums: Kick

Dums: hats

SFX

Sub sound

Acid bass

Rev cymbal

String

Piano

scream

21

Drums: Kick

Dums: hats

Sub sound

Acid bass

scream

23

Drums: Kick

Dums: hats

Sub sound

Acid bass

scream

25

Drums: Kick

Dums: hats

Sub sound

Acid bass

scream

27

Acid bass

Rev cymbal

scream

29

Drums: Kick

Drums: Claps'n snares

Dums: hats

Sub sound

Acid bass

Rev cymbal

scream

31

Drums: Kick
Drums: Claps'n snares
Dums: hats
Sub sound
Acid bass
scream

33

Drums: Kick
Drums: Claps'n snares
Dums: hats
Sub sound
Acid bass
scream

35

Drums: Kick
Drums: Claps'n snares
Dums: hats
Sub sound
Acid bass
scream

37

Drums: Kick
Drums: Claps'n snares
Dums: hats
Sub sound
Acid bass
scream

39

Drums: Kick

Drums: Claps'n snares

Dums: hats

Sub sound

Acid bass

Rev cymbal

scream

41

Drums: Kick

Sub sound

Acid bass

Rev cymbal

String

43

Drums: Kick

Sub sound

Acid bass

String

45

Drums: Kick

Sub sound

Acid bass

String

47

Drums: Kick

Sub sound

Acid bass

String

49

Drums: Kick

Sub sound

Acid bass

String

51

Drums: Kick

Sub sound

Acid bass

String

53

Drums: Kick

Sub sound

Acid bass

String

55

Drums: Kick

Sub sound

Acid bass

String

57

Drums: Kick

Sub sound

Acid bass

String

59

Drums: Kick

Sub sound

Acid bass

String

61

Drums: Kick

Sub sound

Acid bass

String

63

Drums: Kick

Sub sound

Acid bass

String

65

Drums: Kick

Sub sound

Acid bass

String

67

Drums: Kick

Sub sound

Acid bass

String

69

Sub sound

Acid bass

71

SFX

Sub sound

Acid bass

Main Synth

75

SFX

Rev cymbal

Main Synth

FX 5

78

Main Synth

FX 5

80

Main Synth

FX 5

82

SFX

Main Synth

FX 5

84

Drums: Kick

Drums: Claps'n snares

Dums: hats

Main 2

SFX

Acid bass

Main Synth

FX 5

86

Drums: Claps'n snares

Dums: hats

Main 2

Main Synth

FX 5

88

Drums: Claps'n snares

Dums: hats

Main 2

Main Synth

FX 5

90

Drums: Claps'n snares

Dums: hats

Main 2

SFX

Main Synth

FX 5

92

Drums: Kick
Drums: Claps'n snares
Dums: hats
Main 2
SFX
Bass
Main Synth
FX 5

94

Drums: Kick
Drums: Claps'n snares
Dums: hats
Main 2
Bass
Main Synth
FX 5

96

Drums: Kick

Drums: Claps'n snares

Dums: hats

Main 2

Bass

Main Synth

FX 5

98

Drums: Kick

Drums: Claps'n snares

Dums: hats

Main 2

Bass

Main Synth

FX 5

100

Drums: Kick
Drums: Claps'n snares
Dums: hats
Main 2
Bass
Main Synth
FX 5

102

Drums: Kick
Drums: Claps'n snares
Dums: hats
Main 2
Bass
Main Synth
FX 5

104

Drums: Kick
Drums: Claps'n snares
Dums: hats
Main 2
Bass
Main Synth
FX 5

106

Drums: Kick
Drums: Claps'n snares
Dums: hats
Main 2
SFX
Bass
Main Synth
FX 5

108

Drums: Kick
Drums: Claps'n snares
Dums: hats
Main 2
SFX
Bass
Main Synth
FX 5

110

Drums: Kick
Drums: Claps'n snares
Dums: hats
Main 2
Bass
Main Synth
FX 5

112

Drums: Kick
Drums: Claps'n snares
Dums: hats
Main 2
Bass
Main Synth
FX 5

114

Drums: Kick
Drums: Claps'n snares
Dums: hats
Main 2
SFX
Bass
Main Synth
FX 5

116

Drums: Kick
Drums: Claps'n snares
Dums: hats
Main 2
SFX
Bass
Main Synth
FX 5

118

Drums: Kick
Drums: Claps'n snares
Dums: hats
Main 2
SFX
Bass
Main Synth
FX 5

120

Drums: Kick
Drums: Claps'n snares
Dums: hats
Main 2
SFX
Bass
Main Synth
FX 5

122

Drums: Kick
Drums: Claps'n snares
Dums: hats
Main 2
SFX
Bass
Main Synth
FX 5

Faithless - Insomnia

Drums: Kick

♩ = 130,000137

18

24

2

31

37

43

49

55

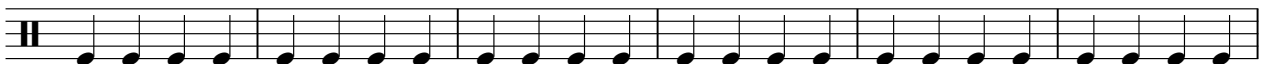

61

66

15

2

Drums: Kick

84

96

102

108

114

119

Drums: Claps'n snares

Faithless - Insomnia

♩ = 130,000137

28

32

37

41

43

86

88

90

93

98

103

V.S.

Drums: Claps 'n snares

106

109

114

119

122

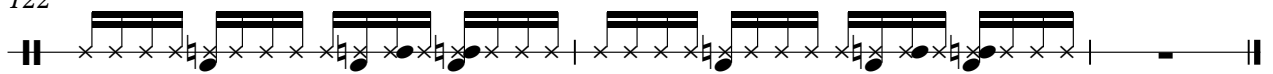

Dums: hats

Faithless - Insomnia

♩ = 130,000137

18

22

26

2

31

35

39

43

85

89

93

97

V.S.

101

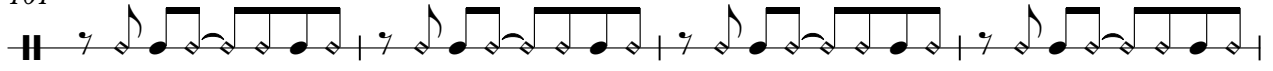

105

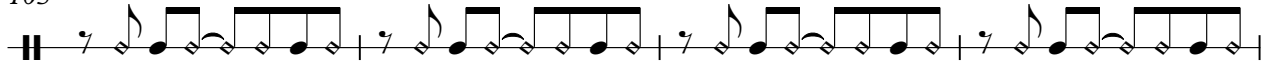

109

113

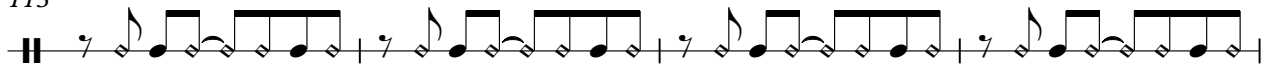

117

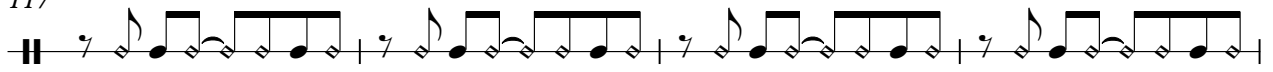

121

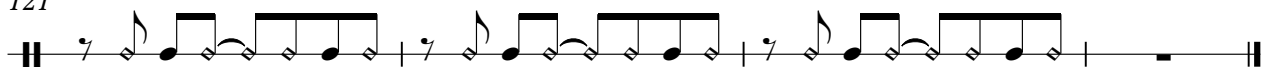

Faithless - Insomnia

Main 2

♩ = 130,000137

83

85

87

89

91

93

95

97

99

101

V.S.

Faithless - Insomnia

SFX

♩ = 130,000137

2

10

18

53

76

6

5

92

13

6

115

120

Faithless - Insomnia

Sub sound

♩ = 130,000137

18

18

22

27

2

33

38

44

V.S.

50

56

61

66

71

51

Faithless - Insomnia

Acid bass

♩ = 130,000137

18

21

23

25

27

29

31

33

35

37

V.S.

59

61

63

65

67

69

71

73

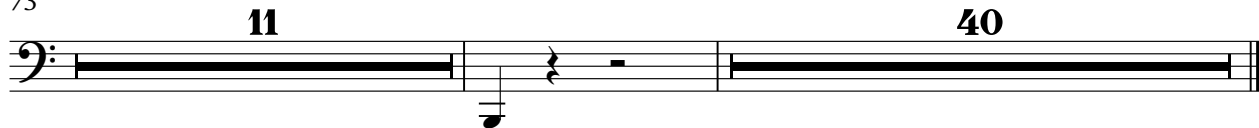

Faithless - Insomnia

Bass

♩ = 130,000137

91

94

97

100

103

106

109

112

115

118

V.S.

121

Rev cymbal

Faithless - Insomnia

♩ = 130,000137

17 8

29

10

42

33 49

Faithless - Insomnia

String

♩ = 130,000137

2

11

19

22

48

57

65

56

Faithless - Insomnia

Main Synth

♩ = 130,000137

72 2

77

79

81

83

85

87

89

91

93

V.S.

Main Synth

115

117

119

121

123

FX 5 (Brightness)

Faithless - Insomnia

♩ = 130,000137

75

77

80

82

84

86

88

90

92

94

V.S.

116

118

120

122

$\text{♩} = 130,000137$

4

6

3

9

2

14

107

scream

Faithless - Insomnia

♩ = 130,000137

18

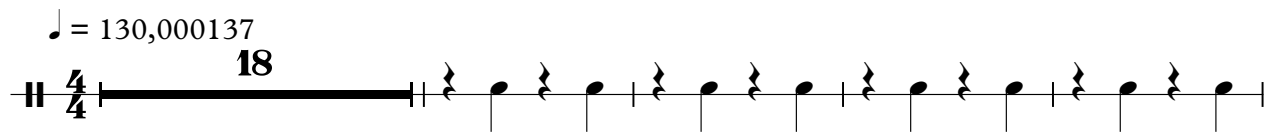

23

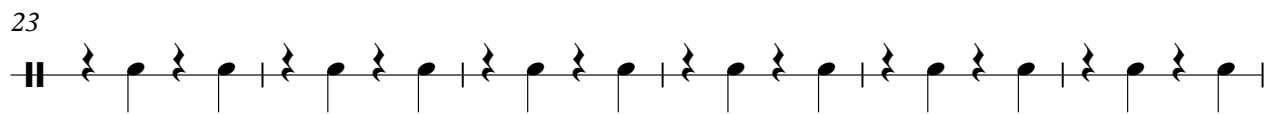

29

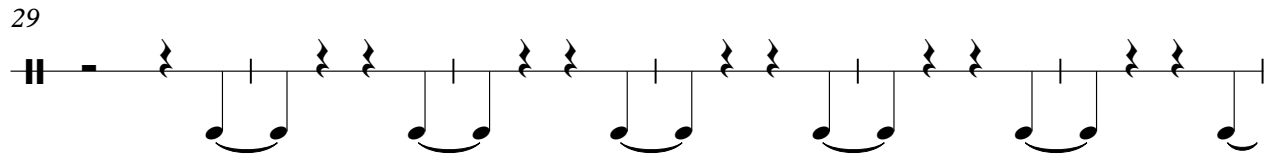

35

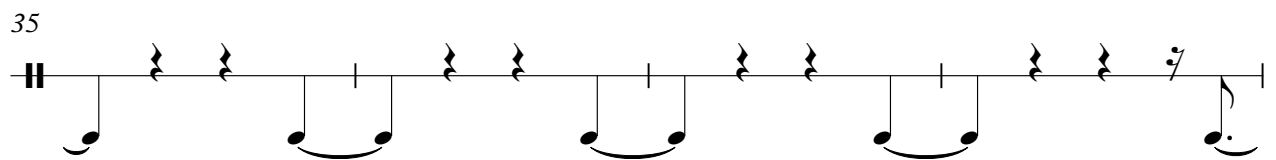

39

84

