

Doom 2 - Intro

♩ = 95,000145

Percussion

Melodic Toms

Electric Bass

Baritone

Perc.

E. Bass

Q.

Bar.

Vla.

Vla.

9

Perc.

E. Bass

Q.

Bar.

Vla.

Vla.

11

Perc.

E. Bass

Q.

Bar.

Vla.

Vla.

13

15

17 5

19

21

Perc.

E. Bass

Q.

Bar.

Vla.

Vla.

23 Perc. 6 7

E. Bass 3 3 3

Q.

Bar. 3 3 3

Vla. 3 3 3 3 3 3

Vla. 3 3 3 6

33

Perc.

E. Bass

Q.

Bar.

Vla.

Vla.

35

Perc.

E. Bass

Bar.

39

Perc.

E. Bass

Q.

Bar.

Vla.

Vla.

41 Perc. 

E. Bass 

Q. 

Bar. 

Vla. 

Vla. 

43 Perc. E. Bass Q. Bar. Vla. Vla.

Perc. 45

6 3 3

E. Bass

3

Q.

Bar.

3

Vla.

6 3 3

Vla.

6 3

49 19

Perc.

E. Bass

Q.

Bar.

Vla.

Vla.

51

Perc.

E. Bass

Q.

Bar.

Vla.

Vla.

53

55

57 21

Perc.

E. Bass

Q.

Bar.

Vla.

Vla.

59

Perc.

E. Bass

Q.

Bar.

Vla.

Vla.

61

Perc. E. Bass Q. Bar. Vla. Vla.

63

Perc. E. Bass Q. Bar. Vla. Vla.

65 23

Perc. 

E. Bass 

Q. 

Bar. 

Vla. 

Vla. 

67

Perc. 

E. Bass 

Q. 

Bar. 

Vla. 

Vla. 

Doom 2 - Intro

Percussion

♩ = 95,000145

V.S.

Percussion

Percussion

62

3

3

64

3

3

3

3

66

3

3

3

3

3

Melodic Toms

Doom 2 - Intro

♪ = 95,000145

6

67

Doom 2 - Intro

Electric Bass

♩ = 95,000145

35

39

43

47

50

54

58

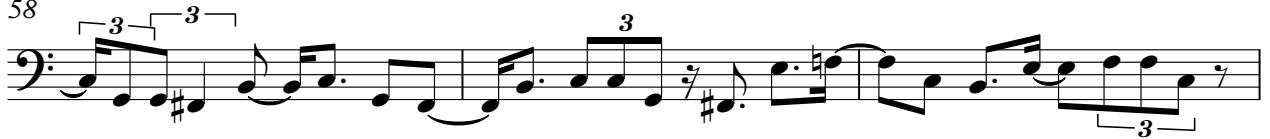

61

64

66

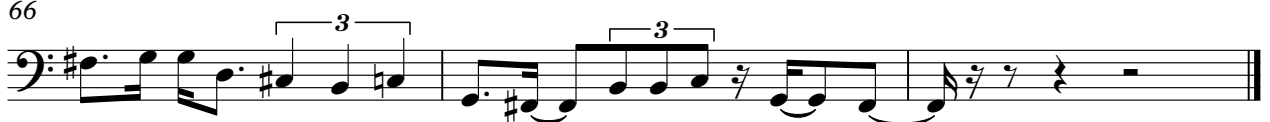

Quintus

Doom 2 - Intro

♩ = 95,000145

3

8

13

17

23

28

33

39

44

48

2

Quintus

54

59

63

66

Baritone

Doom 2 - Intro

♩ = 95,000145

4

7

10

13

16

19

22

25

28

V.S.

31

35

38

41

44

47

50

53

56

59

62

65

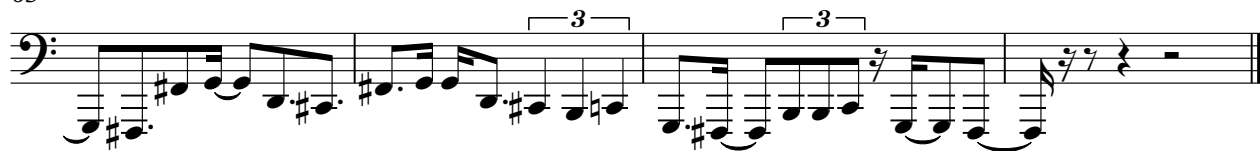

Viola

Doom 2 - Intro

♩ = 95,000145

3

7

10

13

16

21

24

27

30

33

37

40

43

46

49

54

57

60

63

66

Doom 2 - Intro

Viola

♩ = 95,000145

3

7

10

13

16

21

24

27

30

33

2

37

41

44

46

49

54

57

60

63

66

[No instrument (barlines shown)] Doom 2 - Intro

♩ = 95,000145

