

# Doom 2 - Level 1

♩ = 95,000145

Percussion

Melodic Toms

Electric Bass

Electric Bass

Synth Drums

♩ = 95,000145

Perc.

Mel. Toms

E. Bass

E. Bass

Syn. Drums

2

5

6

7

Perc. 

Mel. Toms 

E. Bass 

E. Bass 

Syn. Drums 

8

Perc. 

Mel. Toms 

E. Bass 

E. Bass 

Organ 

Organ 

Organ 

Syn. Drums 

9

Perc.

E. Bass

E. Bass

Organ

Organ

Organ

Syn. Drums

11

Perc.

E. Bass

E. Bass

Organ

Organ

Organ

Syn. Drums

13

Perc.

E. Bass

E. Bass

Organ

Organ

Organ

Syn. Drums

==

14

Perc.

E. Bass

E. Bass

Organ

Organ

Organ

Syn. Drums

15

Perc.

E. Bass

E. Bass

Organ

Organ

Organ

Syn. Drums

17

Perc.

E. Bass

E. Bass

Organ

Organ

Organ

Syn. Drums

19

Perc.

E. Bass

E. Bass

Organ

Organ

Organ

Syn. Drums

21

Perc.

E. Bass

E. Bass

Organ

Organ

Organ

Syn. Drums

23

Perc.

E. Bass

E. Bass

Organ

Organ

Organ

Syn. Drums

24

Perc.

E. Bass

E. Bass

Organ

Organ

Organ

Syn. Drums

25

Perc.

E. Bass

E. Bass

Organ

Organ

Organ

Syn. Drums

26

Perc.

E. Bass

E. Bass

Organ

Organ

Organ

Syn. Drums

27

Perc.

E. Bass

E. Bass

Organ

Organ

Organ

Syn. Drums

28

Perc.

E. Bass

E. Bass

Organ

Organ

Organ

Syn. Drums

30

Perc.

E. Bass

E. Bass

Organ

Organ

Organ

Syn. Drums

32

Perc.

E. Bass

E. Bass

Organ

Organ

Organ

Syn. Drums

34

Perc.

E. Bass

E. Bass

Organ

Organ

Organ

Syn. Drums

35

Perc.

E. Bass

E. Bass

Organ

Organ

Organ

Syn. Drums

36

Perc.

E. Bass

E. Bass

Organ

Organ

Organ

Syn. Drums

37

Perc.

E. Bass

E. Bass

Organ

Organ

Organ

Syn. Drums

38

Perc.

E. Bass

E. Bass

Organ

Organ

Organ

Syn. Drums

39

Perc.

E. Bass

E. Bass

Organ

Organ

Organ

Syn. Drums

41

Perc. E. Bass E. Bass Organ Organ Organ Syn. Drums

This block contains the first three staves of a musical system. The top staff is Percussion, featuring a complex rhythmic pattern with eighth and sixteenth notes. The first two staves are Electric Bass, with the first staff containing triplets and the second staff having rests. The next three staves are Organ, each with a long, sustained note. The bottom staff is Syn. Drums, showing a simple drum pattern with rests.

42

Perc. E. Bass E. Bass Organ Organ Organ Syn. Drums

This block contains the last three staves of a musical system. The Percussion staff continues with a similar rhythmic pattern. The first Electric Bass staff continues with triplets, while the second Electric Bass staff has rests. The Organ staves have sustained notes. The Syn. Drums staff has rests.

43

Perc.

E. Bass

E. Bass

Organ

Organ

Organ

Syn. Drums

==

44

Perc.

E. Bass

E. Bass

Organ

Organ

Organ

Syn. Drums

45

Perc.

Mel. Toms

E. Bass

E. Bass

Organ

Organ

Organ

Syn. Drums

47

Perc.

Mel. Toms

E. Bass

E. Bass

Syn. Drums

49

Perc.

Mel. Toms

E. Bass

E. Bass

Syn. Drums

50

Perc.

Mel. Toms

E. Bass

E. Bass

Syn. Drums

51

Perc.

Mel. Toms

E. Bass

E. Bass

Syn. Drums

52

Perc.

Mel. Toms

E. Bass

E. Bass

Syn. Drums

53

Perc.

Mel. Toms

E. Gtr.

E. Bass

E. Bass

Organ

Organ

Organ

Syn. Drums

54

Perc.

E. Gtr.

E. Bass

E. Bass

Organ

Organ

Organ

Syn. Drums

Detailed description of the musical score: The score is for measures 54 through 57. The Percussion part (top) features a complex rhythmic pattern with triplets of eighth notes and sixteenth notes, some marked with 'x' for cymbal effects. The Electric Guitar part (second) plays a melodic line with triplets of eighth notes and a sharp sign on the first note of the first triplet. The Electric Bass part (third) has a steady eighth-note pattern with triplets. The second Electric Bass part (fourth) has a few notes in the first measure followed by rests. The Organ part (fifth) consists of a sustained chord of two notes. The second Organ part (sixth) is identical to the first. The third Organ part (seventh) is a sustained chord of two notes. The Syn. Drums part (eighth) has a few notes in the first measure followed by rests.

55

Perc.

E. Gtr.

E. Bass

E. Bass

Organ

Organ

Organ

Syn. Drums

56

Perc. E. Gtr. E. Bass E. Bass Organ Organ Organ Syn. Drums

57

Perc.

E. Gtr.

E. Bass

E. Bass

Organ

Organ

Organ

Syn. Drums

59

Perc.

E. Gtr.

E. Bass

E. Bass

Organ

Organ

Organ

Syn. Drums

60

Perc.

E. Gtr.

E. Bass

E. Bass

Organ

Organ

Organ

Syn. Drums

62

Perc.

E. Gtr.

E. Bass

E. Bass

Organ

Organ

Organ

Syn. Drums

63 Perc. E. Gtr. E. Bass E. Bass Organ Organ Organ Syn. Drums

64 Perc. 

E. Gtr. 

E. Bass 

E. Bass 

Organ 

Organ 

Organ 

Syn. Drums 

66 31

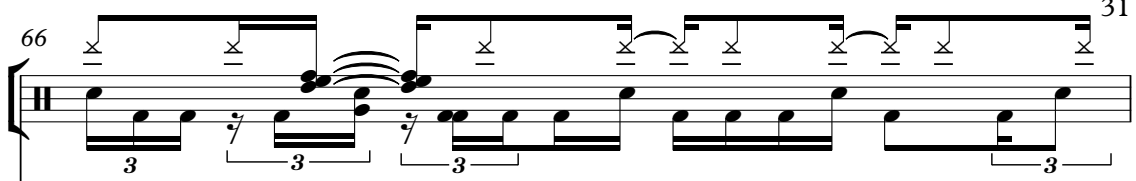
Perc. 

E. Gtr. 

E. Bass 

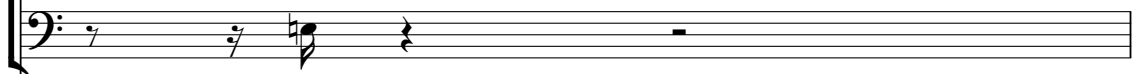
E. Bass 

Organ 

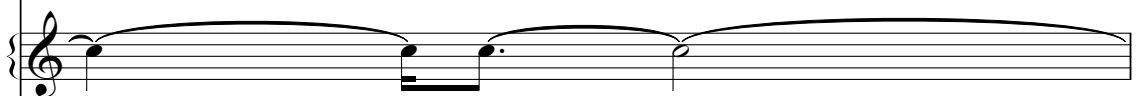
Organ 

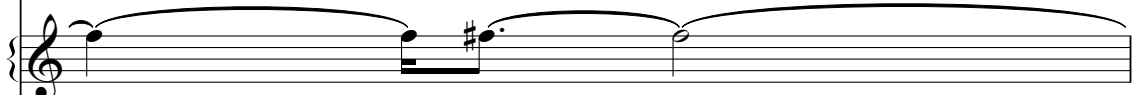
Organ 

Syn. Drums 

67

Perc.

E. Gtr.

E. Bass

E. Bass

Organ

Organ

Organ

Syn. Drums

Downloaded from [MusicNotesLib.com](http://MusicNotesLib.com) Perfect notes and guitar tabs searcher

68

Perc. E. Gtr. E. Bass E. Bass Organ Organ Organ Syn. Drums

69

Perc.

E. Gtr.

E. Bass

E. Bass

Organ

Organ

Organ

Syn. Drums

70

Perc. E. Gtr. E. Bass E. Bass Organ Organ Organ Syn. Drums

71

Perc.

E. Gtr.

E. Bass

E. Bass

Organ

Organ

Organ

Syn. Drums

72

Perc.

E. Gtr.

E. Bass

E. Bass

Organ

Organ

Organ

Syn. Drums

Detailed description of the musical score: The score is for measures 72-75. The Percussion part (top) features a complex rhythmic pattern with many triplets and rests. The Electric Guitar (E. Gtr.) part has a melodic line with triplets and a key signature change to D major (indicated by two sharps) in the final measure. The Electric Bass (E. Bass) part has a steady accompaniment with triplets. The Organ part has three staves, each with a sustained note and a melodic line. The Synthesizer Drums (Syn. Drums) part has a sparse, sustained note.

74

Perc.

E. Gtr.

E. Bass

E. Bass

Organ

Organ

Organ

Syn. Drums

- Perc.**: Features a complex rhythmic pattern with triplets and accents.
- E. Gtr.**: Features a melodic line with triplets and a key signature change to one sharp.
- E. Bass** (top): Features a steady bass line with triplets.
- E. Bass** (bottom): Features a steady bass line with triplets.
- Organ** (top): Features sustained chords.
- Organ** (middle): Features sustained chords.
- Organ** (bottom): Features sustained chords.
- Syn. Drums**: Features a simple rhythmic pattern.

75

Perc. E. Gtr. E. Bass E. Bass Organ Organ Organ Syn. Drums

76 Perc. E. Gtr. E. Bass E. Bass Organ Organ Organ Syn. Drums

77 Perc. E. Gtr. E. Bass E. Bass Organ Organ Organ Syn. Drums

78

Perc.

E. Gtr.

E. Bass

E. Bass

Organ

Organ

Organ

Syn. Drums

79 Perc. E. Gtr. E. Bass E. Bass Organ Organ Organ Syn. Drums

80

Perc.

E. Gtr.

E. Bass

E. Bass

Organ

Organ

Organ

Syn. Drums

81 45

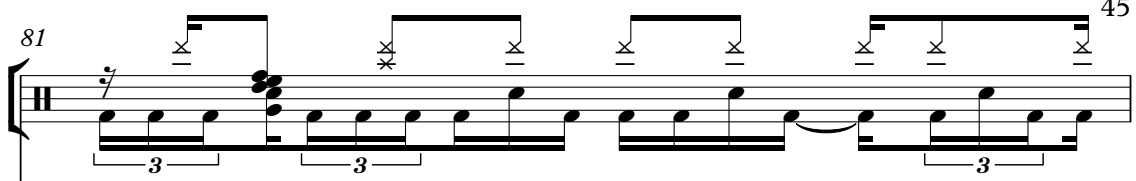
Perc. 

E. Gtr. 

E. Bass 

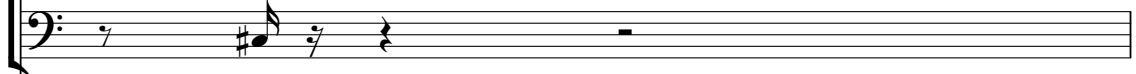
E. Bass 

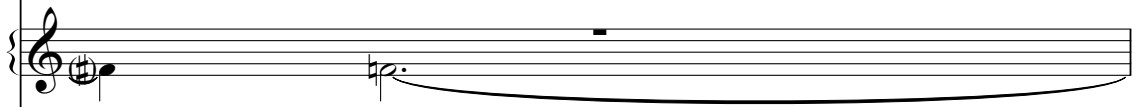
Organ 

Organ 

Organ 

Syn. Drums 

82

Perc.

E. Gtr.

E. Bass

E. Bass

Organ

Organ

Organ

Syn. Drums

83

Perc. E. Gtr. E. Bass E. Bass Organ Organ Organ Syn. Drums

84

Perc.

E. Gtr.

E. Bass

E. Bass

Organ

Organ

Organ

Syn. Drums

Detailed description of the musical score for measures 84 and 85. The score is written for Percussion, Electric Guitar (E. Gtr.), two Electric Bass (E. Bass) parts, three Organ parts, and Syn. Drums. Measure 84 starts with a snare drum hit. The Percussion part features a rhythmic pattern of eighth notes with snare hits, including two triplet eighth notes. The E. Gtr. part plays a tremolo eighth-note pattern with triplet eighth notes. The E. Bass part plays eighth notes with triplet eighth notes. The second E. Bass part has a sparse pattern with rests. The three Organ parts play sustained chords. The Syn. Drums part has a few scattered drum hits.

85

Perc.

E. Gtr.

E. Bass

E. Bass

Organ

Organ

Organ

Syn. Drums

86

Perc.

E. Gtr.

E. Bass

E. Bass

Organ

Organ

Organ

Syn. Drums

87

Perc.

E. Gtr.

E. Bass

E. Bass

Organ

Organ

Organ

Syn. Drums

Detailed description of the musical score: The score is for measures 87-90. The Percussion part (top staff) features a complex rhythmic pattern with triplets and accents. The Electric Guitar part (second staff) plays a melodic line with triplets and accents. The Electric Bass part (third staff) provides a steady bass line with triplets. The Organ part (fourth staff) is sparse, with a few notes and a long sustain. The Synthesizer Drums part (bottom staff) plays a simple rhythmic pattern.

88

Perc.

E. Gtr.

E. Bass

E. Bass

Organ

Organ

Organ

Syn. Drums

89 Perc. E. Gtr. E. Bass E. Bass Organ Organ Organ Syn. Drums

# Doom 2 - Level 1

## Percussion

♩ = 95,000145

3

5

6

7

8

10

12

14

16

V.S.

Percussion

Percussion

38

40

42

44

46

48

50

51

52

53

V.S.

55

57

59

61

63

65

67

69

71

73

Percussion

75

77

79

80

82

84

86

88

89

Melodic Toms

Doom 2 - Level 1

♩ = 95,000145

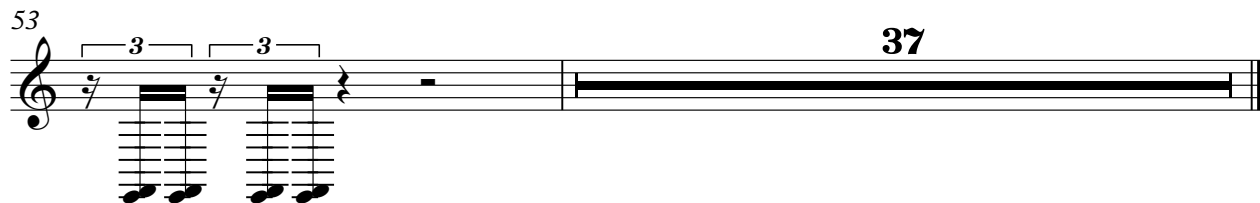

# Doom 2 - Level 1

Electric Guitar

♩ = 95,000145

52

54

56

58

60

62

64

66

68

70

V.S.

72

74

76

77

78

79

81

82

84

86

88

89

# Doom 2 - Level 1

Electric Bass

♩ = 95,000145

3

5

8

10

13

15

18

21

24

V.S.

26

28

30

33

35

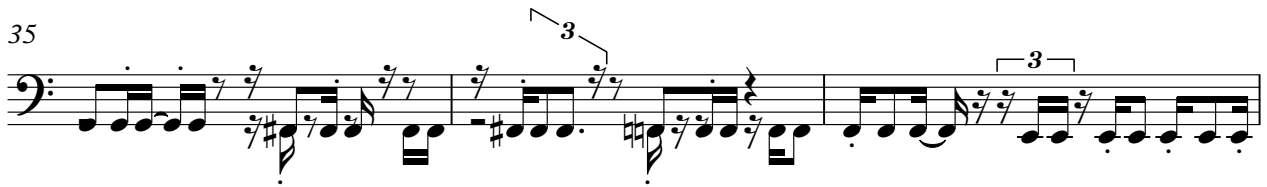

38

40

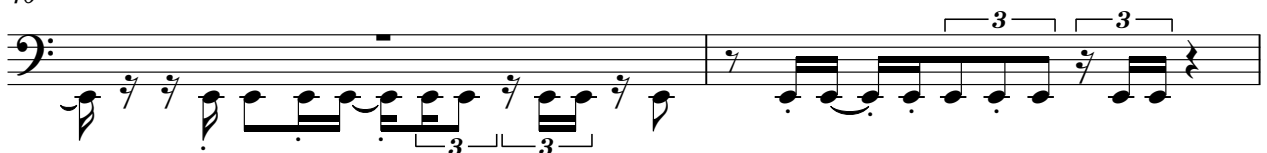

42

44

46

48

50

52

54

56

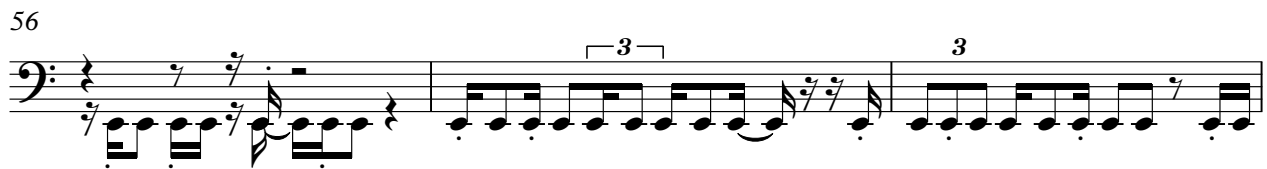

59

61

64

67

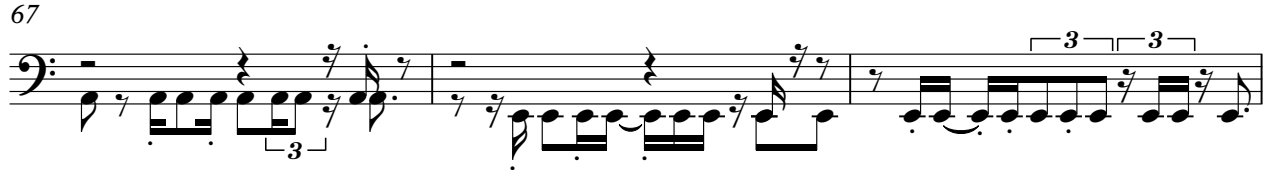

70

V.S.

73

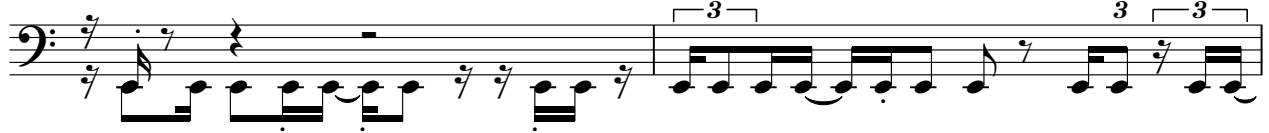

75

78

80

82

84

86

88

# Doom 2 - Level 1

Electric Bass

♩ = 95,000145

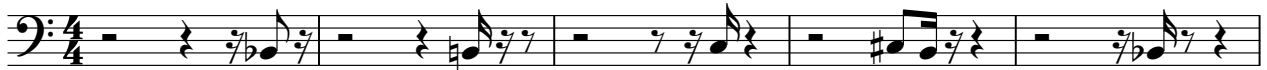

V.S.

48

53

57

62

67

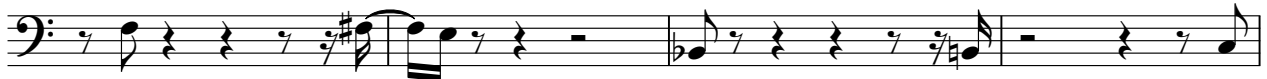

71

75

79

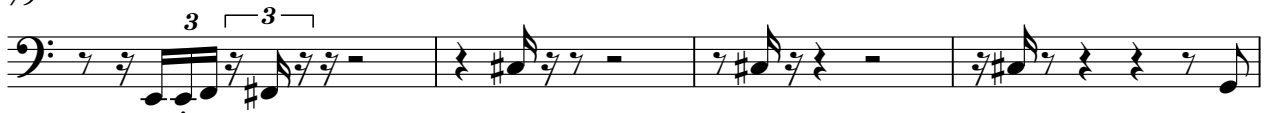

83

87

Rock Organ

Doom 2 - Level 1

♩ = 95,000145

7

12

17

23

29

34

39

43

7

53

59

64

69

75

80

86

Rock Organ

Doom 2 - Level 1

♩ = 95,000145

7

12

17

23

29

34

39

43

7

53

59

64

69

75

80

86

Rock Organ

Doom 2 - Level 1

♩ = 95,000145

7

12

17

23

29

34

39

43

7

53

59

64

69

75

80

86

# Doom 2 - Level 1

## Synth Drums

♩ = 95,000145

5

9

13

17

21

25

29

33

37

V.S.

V.S.

82

86

89
